FINANCIAL

THE MINNESOTA MORTGAGE LOAN CO.,
THE OLD HOME COMPANY,
ESTABLISHED 1880.
LOANS
TO SALARIED PERSONS HOLDING PERMANENT POSITIONS WITHOUT INDORSER OR SECURITY EXCEPT YOUR OWN NAME. OUR RATES ARE AND ALWAYS HAVE BEEN THE LOWEST. SMALL OR LARGE PAYMENTS TO SUIT THE BORROWER, WEEKLY OR MONTHLY, WITH ON OR BEFORE PRIVILEGE, THUS STOPPING ALL INTEREST.
ALSO
ON FURNITURE, PIANOS, HORSES, WAGONS, ETC., WITHOUT REMOVAL FROM YOUR POSSESSION. OUR RECORD AND REPUTATION FOR TWENTY-FOUR YEARS INSURES HONORABLE AND CONFIDENTIAL DEALING TO ALL.
MINNESOTA MORTGAGE LOAN CO.,
806 BANK OF COMMERCE BUILDING.

CHEAP MONEY.
LONG TIME.
EASY
PAYMENTS.
It pays to borrow of
MINNEAPOLIS LOAN CO.,
PRIVATE LOANS. IF YOU WANT MONEY AND A FRIEND, TOO, CALL ON US.

WE LOAN MONEY
ON FURNITURE, PIANOS, HORSES, WAGONS, ETC., without removal from your possession, located anywhere in Hennepin county, AT THE LOWEST RATES AND EASIEST TERMS.
SALARY LOANS ON PLAIN NOTE; NO INDORSER; NO RED TAPE; QUICK SERVICE; NO PUBLICITY.
Call on the old reliable
MINNEAPOLIS LOAN CO.,
601-2 Globe Bldg., 22 4th st S.
Open Monday and Saturday till 9 p. m.

$10	HOW	$100
$15	TO GET MONEY	$110
$20	AT OUR RISK.	$120
$25	YOUR CREDIT IS GOOD HERE	$125
$30	If you hold a PERMANENT	$130
$35	salaried position on your	$140
$40	PLAIN NOTE, without MORT-	$150
$45	GAGE, INDORSER or knowledge	$160
$50	of friends or employer.	$170
$55	WE ALSO LOAN ON HOUSEHOLD	$175
$60	FURNITURE, PIANOS, ETC.	$180
$65	Lowest rates; quick service; con-	$190
$70	fidential treatment. Call, write or	$200
$75	telephone Main 409-L-2.	$225
$80	MINNEAPOLIS FINANCIAL CO.,	$250
$85	New York Life Building.	$275
$90	Rooms 406 and 408.	$300

THE SAVINGS BANK OF MINNEAPOLIS, for three days only, namely, on 1st, 2d and 3d of July, will issue Certificates of Deposit, bearing 5 per cent interest, in sums of $100, $200, $300, $400, $500. No Certificate will be issued for any sum greater than $500 to any one person, nor in any sum other than the sums named, nor on any day other than the days named. Adam Hannah, Treasurer, corner 4th st and 2d av S.

MONEY TO LOAN—FIRST MORTGAGE LOANS on approved Minneapolis real estate promptly made by the Massachusetts Mutual Life Insurance company, suite 603, Bank of Commerce building. J. M. Herchmer, manager.

$10,000 INVESTMENT, PAYING OVER $100 per month net; owner leaving the city wants the money; a business property in good condition; well located. J. A. Walters, N. Y. Life bldg.

MONEY SUPPLIED SALARIED PEOPLE, RETAIL merchants, teamsters, boarding-houses, without security. Largest business in 48 principal cities. Tolman, 920 New York Life bldg.

FOR SALE—FIVE MATURED CONTRACTS IN the Great Western Construction company, worth $1,250; will sell for $650 or any part in proportion. Call at 320 Hennepin av.

WANT TO BORROW, WITHOUT COMMISSION, from private party, $500; good real estate security; will pay 7 per cent. Address 254, Journal.

R. D. CONE & CO., 517 Guaranty bldg., have on hand to loan on improved property, $1,000, $1,500, $2,000, $2,500, $3,500; lowest rates.

WANTED—ON HOME OF CLIENT, $750 AT 6 per cent; satisfactory security. E. J. Clough, 511 Phoenix.

LIFE AND ENDOWMENT POLICIES BOUGHT. Loans on same. L. C. Van Norman, 416 Andrus building.

MONEY TO LOAN ON IMPROVED CITY property, 5 and 6 per cent. Edw. J. O'Brien, 104 Oneida.

MONEY TO LOAN; EASY TERMS; LOW rates. David P. Jones & Co., Bank Commerce.

MONEY TO LOAN AT LOWEST RATES; NO delay. Thayer & Gale, 213 N. Y. Life bldg.

WE LOAN ON CITY REAL ESTATE AT LOWEST rates. Nickels & Smith, 311 Nicollet av.

MORTGAGE LOANS—Rates low; any sums; no delay. See us sure. Gale & Co., N. Y. Life.

LOANS AND CHATTELS

WILLIAMS, 617 GUARANTY BUILDING, loans on furniture, pianos, or any security. Large loans a specialty. Terms to suit borrowers. Lowest prices.

RICE LOANS ON ALL KINDS OF PERSONAL property. Charges reasonable. 506 Globe bldg

MOVING

THE BOYD TRANSFER AND STORAGE CO., has unequaled facilities for moving and storing household goods; expert packing for storage or shipment; reduced freight rates to the Pacific coast on household goods or emigrant movables. Frequent shipments and lowest rates. Office, 46 3d st S.

CAMERON'S TRANSFER AND STORAGE; EXpert packers for storage or shipment; large and commodious vans for moving. Office 200 Nicollet, both phones 1208. Residence, T. C. 13324.

BENZ BROS., TRANSFER AND STORAGE; finest vans and warerooms; goods moved by experienced men. 112 5th st N. Both tels. 952.

THE M. P. D. DELIVERS PACKAGES IN CITY 10c: St. Paul 15c. 619 4th av Both tels. 1509.

MACHINERY

IRON WORKING AND WOOD WORKING MAchinery; large stock 2d-hand and new. Northern Machinery Co., 217 3d st S. Minneapolis.

PATENT ATTORNEYS

WILLIAMSON & MERCHANT, Patent Lawyers and solicitors; main office, 920-935 Guaranty building, Minneapolis, Minn. 52 McGill building, Washington, D. C.

PATENTS—PROTECT YOUR IDEAS—NO PATent, no fee. Consultation free. Established 1864. Milo B. Stevens & Co., 861 14th st, Washington.

HORSES AND CARRIAGES Wanted.

WANTED — FIRST-CLASS GENTLEMAN'S driver; trotter preferred; give full particulars, age, weight, color, etc. Address R. C. W., 402 Andrus building.

WANTED—TO BUY HORSE AND BUGGY ON time payments, by responsible party. Address 163, Journal.

BUSINESS PROPERTY

FOR SALE — TWO VERY CHOICE INCOME paying retail properties; never before offered. Edmund G. Walton.

DANCING HALL

DANCING HALL.
Kimball Hall; finest dancing floor in the city. Terms very reasonable. Inquire Kimball Piano Store.

DRESSMAKING

SHIRT WAISTS, TAILORED OR HAND WORK; shirt waist suits, gowns, matinee, silk slips; special prices now. 1126 Hawthorn av.

DYEING AND CLEANING

TWIN CITY DYE WORKS, THE LEADING French dry cleaners for ladies' and gents' clothing and all household goods. 816 Nicollet.

NORTH STAR DYEING AND FRENCH DRY cleaning work. 725 Hennepin av. Both phones.

FURRIERS

SELECT YOUR FURS NOW; WE HAVE LARGE stock of finest skins on hand; 25 per cent discount on orders placed now; redyeing and remodeling; furs stored and insured; lowest rates; both phones. A. Reiner, practical furrier, 30 years experience, 701 Hennepin av.

PENSIONS

R. B. HOSTETLER,
PENSION ATTORNEY.
Room 307, Boston Block, Minneapolis, Minn.

ALLEN'S ULCERINE SALVE
is a sure cure for Chronic Ulcers, Bone Ulcers, Scrofulous Ulcers, Varicose Ulcers, Mercurial Ulcers, Fever Sores, Gangrene, Blood Poisoning, White Swelling, Poisoned Wounds, all sores of long standing. Positively never fails. Cures also Cuts, Burns, Boils, Felons, Carbuncles, Abscesses. For sale by druggists. Mail 25c and 50c. J. P. ALLEN MEDICINE CO., ST. PAUL, MINN.

HAY'S
HAIRHEALTH
Keeps You Looking Young
ALWAYS restores youthful color to gray or faded hair. Stops hair falling. Positively removes dandruff. A high-class dressing, keeping hair soft, glossy, luxuriant. Does not soil skin or linen.
This great hair food, aided by Skinhealth Treatment with Harfina Soap, at once cleanses, soothes and heals the scalp, stops itching, supplies energy to hair roots and promotes fine hair growth of youthful color and beauty on a healthy scalp when all else fails.
Satisfy yourself by sending now for
SAMPLE BOTTLE FREE
Enclose 5 cents postage and we will send you free Hairhealth, Skinhealth Treatment, with Harfina Soap and Illustrated Books, 32 pages, "How to Have Beautiful Hair and Complexion."
Philo Hay Co., 229 Lafayette St., Newark, N. J.
Large 50 cent bottles Hairhealth. Druggists.
Ask for Hay's Hairhealth. Refuse substitutes.

"NORTH COAST LIMITED" NORTHERN PACIFIC

	Leave	Arrive
Electric Lighted—Observation Cars to Portland, Ore., via Butte, Spokane, Seattle, Tacoma	*10:45 am	*1:50 pm
Pacific Express. Fargo, Helena, Butte, Spokane, Seattle, Tacoma, Portland.....	*10:45 pm	*7:05 am
Fargo and Leech Lake Local. St. Cloud, Little Falls, Brainerd, Walker, Bemidji, Fargo....	† 9:10 am	†5:20 pm
Dakota and Manitoba Express. Fergus Falls, Wahpeton, Moorhead, Fargo, (Jamestown Daily Ex. Saturday), Crookston, Grand Forks, Grafton, Winnipeg	* 8:35 pm	*6:50 am
"Duluth Short Line" TRAINS TO DULUTH AND SUPERIOR	† 8:15 AM * 2:00 PM *10:30 PM	*7:00 AM †3:30 PM *7:00 PM

*Daily. †Ex. Sunday.
NOTE.—All trains use the Union Station, St. Paul, and Union Station in Minneapolis.
TICKET OFFICE 19 NICOLLET BLOCK. Phones N. W. 1134. T. C. 114.

THE GREAT NORTHERN
UNION STATION.
Office, 300 Nic. Av. Phones—Main 860.—T. C. 1758

Leave	*Daily. †Ex. Sunday.	Arrive
† 9:00am	St. Cloud, Fergus Falls, Fargo	† 4:55pm
†10:00am	Willmar, Su. Falls, Su. City, Watertown, Brown's Valley, Aberdeen, Fargo. FLYER TO PACIFIC COAST	† 5:40pm
*11:01am	Wayzata and Hutchinson	* 2:15pm
† 6:10pm	PUGET SOUND EXPRESS	† 8:55am
*5:32pm	WINNIPEG FAST EXPRESS	*10:10pm
*8:20pm	Willmar, Fargo, Grand Forks, Winnipeg, Sioux Falls, Yankton, Sioux City.	* 7:35am
* 8:25pm		† 7:35am
	TO DULUTH	
*9:30am	GOPHER STATE EXPRESS	*8:01pm
† 3:05pm	Princeton, Milaca, Duluth	†12:40pm
†11:47pm	Night Express to Duluth	* 5:55am

Night Express sleeping car open 9:00 p. m.

Minneapolis & St. Louis R. R.
424 Nicollet Avenue.
Phone No. 225. St. Louis Depot.

aEx. Sunday. Others Daily.	Leave.	Arrive.
Watertown and Storm Lake Express	a 8:57 am	a 5:15 pm
Omaha, Des Moines, Kansas City, Mason City and Marshalltown	a 9:35 am	a 7:10 pm
Estherville and Madison	6:15 pm	10:00 am
"NORTH STAR LIMITED" Chicago and St. Louis. Peoria Limited	7:45 pm	8:15 am
Omaha and Des Moines Limited	8:35 pm	7:25 am

C. St. P. M. & O. Ry.
Ticket Office, 600 Nicollet Av. Phone, 240 Main.

*Ex. Sunday. Others daily.	Leave.	Arrive.
Chicago, Mil., Madison	7:50 am	10:20 pm
Chicago "Fast Mail"	6:00 pm	10:10 am
North-Western Limited	8:00 pm	7:55 am
Chi., "Atlantic Express"	10:20 pm	5:20 pm
Duluth, Superior, Ashland	*7:35 am	*5:00 pm
Twilight Limited	4:00 pm	9:35 pm
Elmore, Algona, Des Moines	7:30 pm	8:30 am
Su City, Omaha, Kan. Cy	9:05 am	8:10 pm
Mitchell, Sioux Falls	8:30 pm	8:30 am
Omaha Limited	8:00 pm	8:10 am
Su City, Omaha, Kan. City	8:30 pm	8:10 am

CHICAGO GREAT WESTERN RY.
CITY OFFICE: Fifth and Nicollet. DEPOT: Washington and Tenth Ave. South. — PHONE: Main 264.

*Ex. Sunday. Others Daily.	Lv. Mpls	Ar. Mpls
Chicago and East, Dubuque	7 40 am	10 20 pm
Chicago, Kansas City, Omaha	8 00 pm	8 00 am
Chicago, Des Moines, Kansas City	10 45 pm	1 15 pm
Kansas City, St. Joseph, Des Moines	10 20 am	8 10 pm
Omaha, Ft. Dodge, Austin	7 40 am	8 10 pm
Rochester, Red Wing	*7 55 am	*7 30 pm
Mankato, Faribault, Northfield	4 55 pm	10 55 am
Dodge Center, Hayfield	4 35 pm	11 20 am

WISCONSIN CENTRAL RY.
TRAINS FOR MILWAUKEE and CHICAGO
Leave 8 a. m. and 7:05 p. m. daily.
Arrive 8:50 a. m. and 5:10 p. m. daily.

OCEAN STEAMSHIPS
COMPAGNIE GÉNÉRALE
TRANSATLANTIQUE
French Line, New York to Paris, Six Days
Sailings Every Thursday at 10 a. m.
La Savoie.....June 22 La Gascogne ..July 14
La Champagne....June 30 La Touraine ..July 21
La Lorraine.....July 7 La Bretagne ..July 28
New, modern, gigantic, twin-screw and express steamers; naval officers' man-of-war discipline. Company's vestibuled trains, Havre-Paris, 4 hours. Agents—Nils Nilson, 100 Washington av S; South Side State Bank; A. E. Johnson & Co., 10-14 Wash. av S; Brecke & Eckman, 127 3d st S.

DIAMOND JO LINE STEAMERS
Steamer St. Paul
Will leave
St. Paul for St. Louis
and intermediate points, Tuesday, June 21, 8 p.m.
For full information regarding passenger and freight rates address HARRY CLARK, General Agent, office, foot of Sibley street, opposite Union depot, St. Paul. Both telephones, No. 12.

Exposition Transportation Co.
Steamer "The Purchase"
will leave St. Paul for St. Louis, Thursday, June 23, at 1 p. m. W. GIBSON, City Passenger Agent, 1030 Guaranty Bldg., Minneapolis

A Notre Dame Lady.
I will send free, with full instructions, some of this sample preparation for the cure of Leucorrhea, Ulceration, Displacements, Falling of the Womb, Scanty or Painful Periods, Tumors or Growths, Hot Flashes, Desire to Cry, Creeping Feeling over the Spine, Pain in the Back, and all Female Troubles, to all sending address. To mothers of suffering daughters, I will explain a Successful Home Treatment. If you desire to continue, it will only cost about 12 cents a week to guarantee a cure. Tell other sufferers of it, that is all I ask. If the above interests you, for proof address Mrs. M. Summers, Box 601, Notre Dame, Indiana.

People "who have a little money to invest" are constant and careful readers of Journal "Want Ads." Only one cent a word.

HERE'S THE NEW WIHUJA, CAN SHE LIFT THAT CUP?

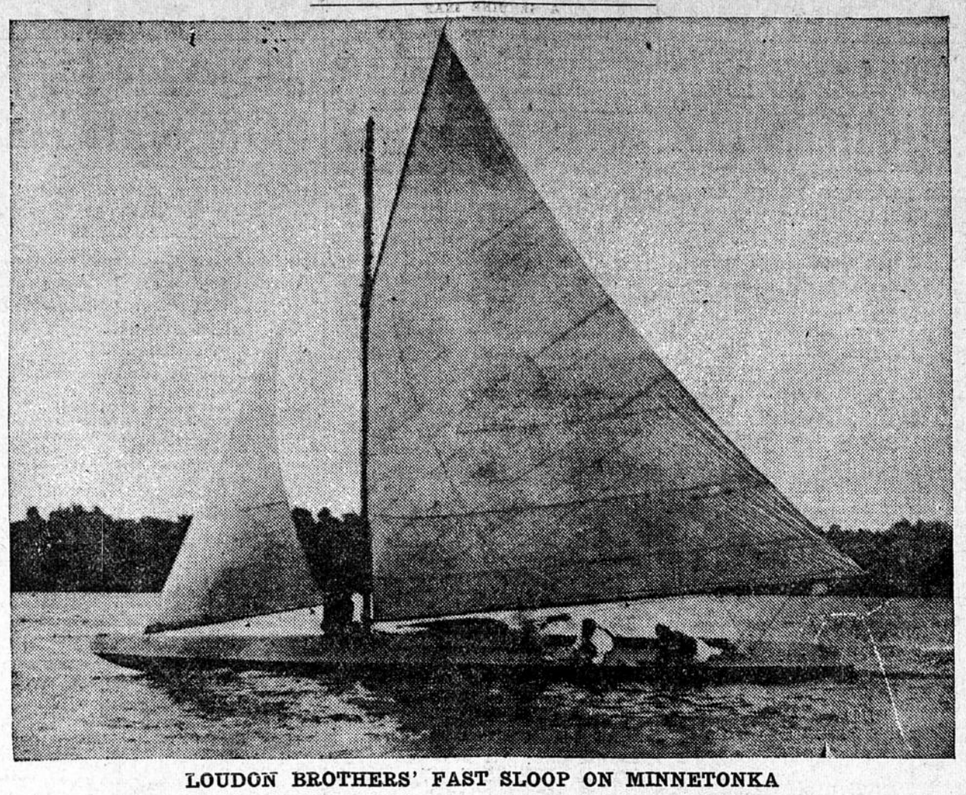

LOUDON BROTHERS' FAST SLOOP ON MINNETONKA

LAKE MINNETONKA

Members of the Lafayette club at Minnetonka Beach are beginning to make their appearance. The links are in perfect condition, the addition to the club house is now nearly finished and before long there will be many social events at the cheerful and inviting club home.

Mrs. W. D. Hale entertained today at the club for a number of young people. Her guests will have an informal dinner party in the evening and will remain for the hop.

Mrs. James F. Bell will give an automobile party early next week. The party will come out in three or four touring cars in time for supper and will remain thru the evening.

The recent guests at the club were A. M. Sheldon, Miss Priscilla Rand, Miss Clara Louise Hudson, J. B. Hudson, Mr. and Mrs. Stephen A. Hall, Mrs. Alice Hall, Mr. and Mrs. L. K. Hull, Colonel and Mrs. W. E. Dodge, Vernon W. Dodge, Horace Lowry, Percy Hagerman, Colorado Springs, Col., and Miss Katheryn Chapin.

Mr. and Mrs. C. S. Brackett entertained an automobiling party to the Lafayette club Wednesday, their guests being Mr. and Mrs. James T. Banner and a group of young people. All went well on the trip out to the lake. The beauties of the club were enjoyed, and the beautiful day offered everything in the way of entertainment. When eight miles from town, however, the auto balked and broke down, leaving the party out in the country to make the best of circumstances. Fortunately the Christians' touring car loomed in sight, and the ladies were given a ride to Wayzata. From there they took the train to the club house at the beach and later proceeded to the city by rail.

Lake Minnetonka residents look with pride on the steadily-increasing summer colony and on its many handsome homes which have been erected within the past two years. One of the latest additions, and one which makes a remarkable beauty spot on the north shore, is the summer home of Mr. and Mrs. John Birkholz, at Minnetonka Beach. Mr. and Mrs. Birkholz have their home in Grand Forks, N. D., and came to Minnetonka two seasons ago. The attractions of the lake proved very alluring and the family was soon persuaded to take up its permanent summer residence at the lake. Last fall Mr. Birkholz purchased a great deal of land situated on the shore, where the spacious summer homes of the Sextons, Tuthills, Hodgmans and other well known Minneapolis residents are located. The magnificent home is now almost completed and will be occupied next week. It occupies a space ordinarily allotted to three houses of good proportions. The cottage occupied last summer by Mr. and Mrs. Birkholz, which adjoins their new home, will be torn down as soon as possible. A high foundation of stone holds the gabled structure, which was decorated by Bradstreet. A piazza of enormous size, large enough to hold almost an entire cottage, surrounds the front of the house, running over towards the south side. Hot air and hot water heating plants are in the basement to heat the house in fall and early winter, for Mr. and Mrs. Birkholz are planning late visits at the lake.

It is the only house which has a submarine passage, and this is so well and thoroly built that it will stand the attacks of any element, and, in case of necessity, will offer protection from a cyclone. The passage is about eight feet high and is cemented solidly. It is 150 feet long and leads from the broad staircase of the hallway to the basement and to the boathouse on the water's edge.

Mrs. Birkholz will entertain her daughter, Miss Lillius V. Armstrong of New York city in July. Miss Armstrong is a talented singer and is studying in New York. The nieces of Mr. and Mrs. Birkholz, the Misses Laura and Carrie Jahn of Trenton, N. J., will come July 1 for quite a visit, and Rev. and Mrs. F. H. Hays of Grand Forks will also be their guests for two weeks.

Mrs. W. A. Merriam of Sunrise Point, Tonka Bay, entertained at a pretty lake luncheon Thursday, followed by an afternoon euchre. The guests were Mmes. H. C. Cook, W. H. Jacoby, W. M. Walker, Lucius Frink, Elizabeth Campbell, Willis Willard, Harry McPhearson, J. A. Falconer and Miss Genevieve Cook. Luncheon was served from a large table decked with white and purple fleur de lis, and in the parlors large bouquets of June roses blossomed in fragrant beauty. The favors were won by Mrs. Jacoby and Mrs. Falconer.

Mr. and Mrs. W. M. Walker will entertain at a house party to-morrow at their cottage at Sunrise Point, the occasion being the christening of their new launch.

Mr. and Mrs. Charles Jacoby gave an automobile party to-day for Mr. and Mrs. G. Morris of Minneapolis. Mr. and Mrs. Morris will remain their guests until Monday.

Mrs. Ella Donaldson was hostess to the members of the Danzie club at her pretty summer home, the Donaldson hotel, excelsior, today. The guests came out early in the morning and at noon a sumptuous Dutch luncheon was served. Covers were laid on a large round table and the decorations were June roses, heaped in a great mound in the center. In the parlors the decorations were ferns and roses, and a color scheme of pink and green was carried out. Cards were played from 2 to 5 o'clock. In the evening the husbands of the club members will come out from the city to remain until Monday and the party will attend one of the Saturday evening hops.

The guests for the day were Mmes. H. Folley, J. J. Owens, J. H. Murch, W. A. Pierson, James Secombe, J. H. Whipple, A. M. Allen, George Geer, George Redding, Frank Adams, E. B. Clement. The score cards at euchre were in pink. Boating and fishing parties have been arranged for tomorrow, and it is expected that all will have a delightful time.

The roller skating on the Beach Casino rinks at Tonka Bay is increasing in popularity. Professor Frank of Chicago, an expert skater, gave an exhibition of his accomplishments yesterday afternoon. Enthusiasm is on a steady increase and Mr. Beach is now making arrangements for roller polo, with a tournament some time in July.

Hotel Tonka Bay will have its opening Monday, and for three days will be in the possession of delegates attending the state bankers' convention. The formal opening will take place June 23, after which guests will be received. C. H. Godfree, the new manager of the hotel, has booked a great many guests from different points of the country, and the social features at the hotel will play a prominent part in the doings at Tonka Bay. Every evening and on Sunday there will be concerts. The Saturday night hops will be invitation affairs, and the guests will have the privilege of inviting their own friends. Many of last year's staff will be at the hotel. Miss Kenniston of Minneapolis will have charge of the bookkeeping and will handle the cash. Harry Sauthoff comes from Lake Geneva, with the reputation of being an excellent chief clerk, and R. Whitman will be the night clerk. Mr. Godfree has engaged Mr. Gifford as chef, and as Mr. Gifford has been chef for Regan brothers for years, the essentials for a good table at the hotel will not be found wanting. For several weeks the cleaners and renovaters have been busy at the hotel to get it ready for the opening, and the tall white building looms up invitingly from the groves of trees surrounding it. Miss Foster, who was mistress of ceremonies at Hotel Tonka Bay last summer, will arrive in July to take care of the social functions at the hotel in the same capacity. The Beach Casino, in close vicinity to the hotel, will be a point of interest for the guests, for it furnishes all sorts of entertainment days and evenings, and as Mr. Beach presides over his pleasure resort in a delightful manner, visitors will find the Casino an attractive spot.

The White House opens with a 6 o'clock dinner this evening. Mrs. W. F. Sanderson will manage the hotel this year, and F. W. Ramsey of St. Paul will be chief clerk. Mrs. Spicer Frost of Chicago has been engaged as cook. The house has been renovated and brightened, and will be in perfect condition this evening. A great number of letters from the south have been received, and a busy season is anticipated.

Hotel LaPaul is open for the summer season. Everything possible has been done to make the place inviting and homelike, and a number of guests have been at the hotel already.

TONKA GOSSIP.

Mr. and Mrs. James Otis are at the Otis cottage, at Northwood.

Wells Hodgson of Minnetonka Beach has gone to St. Louis.

Mr. and Mrs. H. E. Gipson of Arcola have returned from a trip to New York and Washington.

Mr. and Mrs. Thomas Shevlin opened the Rand cottage, at Northwood, Thursday. Misses Florence and Helen Shevlin are expected from Miss Burnham's school in Massachusetts to-morrow to spend the summer at the lake.

Mr. and Mrs. Charles Bartnober are occupying the Brennan cottage at Arcola.

Mr. and Mrs. Joseph Chapman of Minneapolis are at the Dougan cottage, Minnetonka Beach, for the summer. Miss Alice Dougan is home from Crookston, Minn., to spend the summer with her mother, Mrs. H. V. Dougan.

Mr. and Mrs. E. N. Osborne of Minnetonka Beach are at the St. Louis exposition.

Mr. and Mrs. Harcourt Horn are occupying their cottage at Arcola for the summer.

Mrs. Andrew Potter of Roger, Ark., has arrived at the Huntington cottage, Huntingtons Point. Mr. Potter will join her later in the season.

Mrs. G. Blackmar and Miss Helen Blackmar are at the Hover Clark cottage, Arcola.

A handsome cottage is being erected for Mr. McMillan, the Minneapolis contractor.

Miss Hodgman of St. Louis is expected early next week, to be the guest of her brother, W. W. Hodgman, and Mrs. Hodgman, at Minnetonka Beach.

Mr. and Mrs. Walter McLaughlin are at the McNamee cottage, Northwood.

Where to Fish.

You will find the best fishing in the Northwest along the line of the Great Northern Railway. The Minnesota Lake Region with its innumerable lakes and trout streams offers unexcelled opportunities for fishermen. Unexcelled train service to fishing points on the line of the Great Northern to and from the Twin Cities.

Send 6 cents postage for illustrated book "Shooting and Fishing," to F. I. Whitney, Gen'l Pass'r and Ticket Agent, St. Paul. For rates and other information call at City Ticket Office, 300 Nicollet Ave., Minneapolis.

The Best Way to Reach the St. Louis Exposition.

The Rock Island system offers you the choice of two daily trains, 200 miles in full view of the Mississippi river.

Dining Car service and Pullman Sleeping Cars on all trains. Reduced rates on sale daily. Full information at city office, 322 Nicollet avenue, Minneapolis, Minn.; A. L. Steece, City Passenger Agent. W. L. Hathaway, District Passenger Agent.

Attention Democrats.

The Hearst club has selected the Northern Pacific train leaving Minneapolis at 10:30 p. m., Tuesday, June 21st, as one of the official trains to Duluth. All delegates who can get away at that time are requested to go on that train. Other Northern Pacific trains leave Minneapolis at 8:15 a. m. and 2:00 p. m., arriving at Duluth at 2: p. m. and 7:00 p .m.

Report either at Hearst club headquarters or at the Northern Pacific City Ticket Office. Signed, W. H. Williams, Chairman Hearst Club.

CLUBHOUSE OF THE MINNETONKA BOAT CLUB

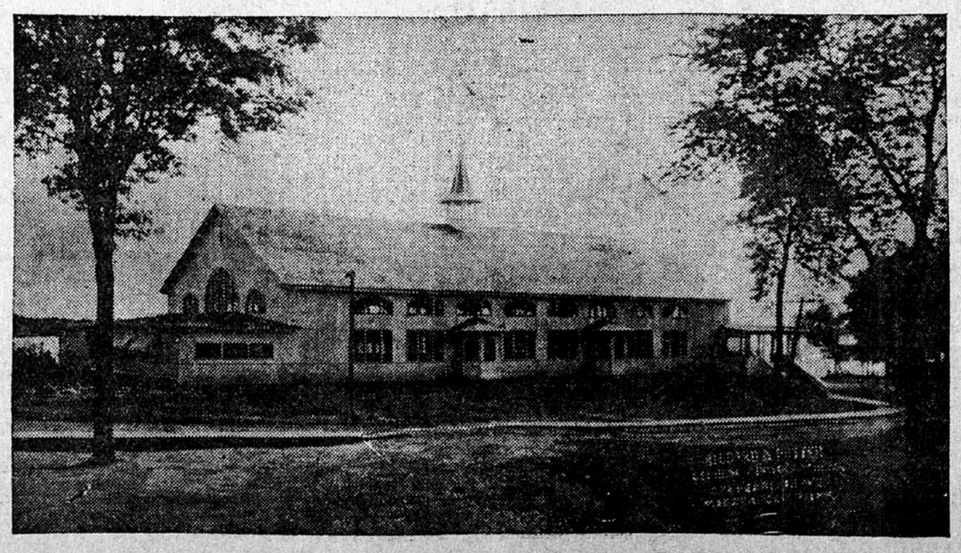

CITY NEWS.

CARLISLE'S NEW HEAD

CAPTAIN W. A. MERCER TRANSFERRED FROM LEECH LAKE TO SUPERINTEND THE FAMOUS INDIAN SCHOOL.

Captain W. A. Mercer has been appointed superintendent of the Carlisle Indian school to succeed Colonel Pratt, with whom the war and interior department officials have had some trouble. The new appointee has been in charge of the Leech Lake Indian reservation for the past two years. He is well known thruout this state and the northwest and is considered one of the foremost authorities on the Indian in the country.

The selection of Colonel Pratt's successor was determined upon by the president, under the advice of the secretary of the interior, over a year ago. Owing to some important litigation of which Captain Mercer had charge, however, it was impossible for him to take up his new work at that time, and thus the announcement is now made for the first time.

Captain Mercer was born in New York state, March 19, 1855. He later moved to Ohio. He became a commissioned officer in November, 1880, and in August, 1897, he was made a captain of the Seventh cavalry. With the exception of a short campaign in Cuba, Captain Mercer's recent service has all been among the Indians. In the eleven years he has been connected with the Indian service he has had supervision over four Indian mission schools, eleven Indian industrial boarding schools, seven Indian day schools, seventeen Indian reservations, four Indian agencies, and, in all, about fifteen thousand Indians of all tribes and classes.

KALEIDOSCOPIC SCENES

Of Color, Grace and Action in Ringling Brothers' Production of Jerusalem and the Crusades.

Jerusalem and the Crusades is the spectacular novelty of Ringling Brothers' World's Greatest Show this year. Twelve hundred characters are concerned in the portrayal of this vividly interesting story of the Crusades, and more than 2,000 costumes of richest fabric and artistic design are worn in the kaleidoscopic scenes. A ballet of 300 and a singing chorus of 200 are incidental features.

The music, classic in character, and especially written for the huge production, is rendered by the largest grand pipe organ, and the only portable one, ever made, accompanied by a selected band of fifty soloists.

The story of the Crusades is a pictorial narrative of the day of chivalry—a time when life was governed by the highest ideals, the period when knighthood was in flower and men and women held principle dearer than life. No chapter in the history of civilization is more replete with fascinating incident, noble impulse and momentous result. The action of the spectacle takes place on a stage larger than the combined stageroom of 100 theaters, and the vast multitudes are managed with a skill never before accomplished. The scenic embellishment is historically true and the work of the most famous artists, and all the multitudinous appointments are of extraordinary value and luster.

All the exciting pastimes of the middle ages, jousting tilts, sword combats, spearing competitions, athletic exploits, equestrian feats, and many other exercises of daring and skill, are thrillingly illustrated in a huge tourney to celebrate the departing warriors.

This wonderful circus will exhibit in Minneapolis Monday, June 27. Admission tickets and reserved numbered chairs will be on sale at Ringling Brothers' down-town ticket office, Voegeli Brothers' Drug Store, show day, at the same prices charged in the wagons on the show grounds.

READY FOR CLIENTS

Twenty-six Men and Two Women Become Lawyers in St. Paul.

Judge Bunn, dean of the St. Paul College of Law, presided at the graduation exercises of the school held last evening in the Park Congregational church, St. Paul. Twenty-eight graduates received their diplomas. The principal address of the evening, "The Lawyer and His Work," was delivered by Henry W. Childs, a member of the faculty. The members of the graduating class are:

Miss Elizabeth Mildred Baker, John Arthur Burns, Charles Edward Collett, Ernest Ambrose Countryman, Peter Robert Curran, Timothy James Doyle, George Keiser Fargo, Herbert Angier Folsom, William Trevanne Francis, Judge Herbert Sheldon Gifford, Harry James Haas, George Robertson Taylor Hart, Charles Thomas Horrigan, Charles August Lund, Timothy Alfred McGrath, Francis McKernan, Frederick William Medbery, Arthur Garfield Moritz, Edwin Magnus Nelson, Charles N. Orr, Edward Peterson, John Lemuel Sammons, Thomas D. Schall, Miss Sharlie Margery Soule, John William Souter, Paul Martin Theodore Thompson, Jason Edson Wait, Harry Selwyn Whipple.

COLLEGE STUDY LIBELED

President of Bryn Mawr Defends University Work for Women.

Berlin, June 18.—In the first and second sections of the Women's congress yesterday, university study for women was discussed by representatives of Germany, the United States, France and Denmark. In the first section Miss Kearey Thomas, president of Bryn Mawr college, spoke on the university education of women in the United States. She defended university work for women from the assertion that it overtaxes their physical strength and renders them unfit for matrimony. Miss Thomas claimed that more men break down from overwork in American universities than women. University women, she added, do not lose the inclination to marry and their families are larger than those of other women.

The second section discussed "Women's work in art, literature and journalism." Mrs. Alice Horn of the Utah legislature described the art work of women in Utah schools. The third section was occupied with "Women and Trade organizations." Mrs. Maud Nathan of New York described the workings of the consumers' league. The fourth section devoted the day to a discussion of woman suffrage in churches and municipalities. Mrs. Carrie Chapman Catt of Wyoming spoke on "The Progress of Women in American Churches and Denominations."

Homeseekers' Rates Via The Rock Island System.

The Rock Island System will sell, on June 21, tickets to the South, Southwest and Southeast for one fare plus $2.00 for the round trip.

For further information, inquire at office, 322 Nicollet avenue, Minneapolis, Minn.; A. L. Steece, City Passenger Agent. W. L. Hathaway, District Passenger Agent.

I. O. O. F. GRAND LODGE

State Meeting Here Next Week—Drama by the Rebekahs.

About five hundred delegates are expected to attend the Minnesota grand lodge of the Odd Fellows and the annual assembly of the Rebekahs Wednesday and Thursday of next week. The degree teams of Northern Light, No. 121, and North Star, No. 6, Minneapolis, will confer the four degrees before the delegates to the grand lodge Wednesday evening at the Masonic Temple.

The sessions of the grand lodge will be in the Masonic Temple. The headquarters of the I. O. O. F. and the Rebekahs will be at the Hotel Nicollet.

The delegates to the Rebekah assembly will number about two hundred. The sessions will be in the A. O. U. W. hall on Seventh street. Iola lodge of Minneapolis will exemplify the Rebekah degree before the assembly Wednesday afternoon. In the evening the play entitled "The New Woman," will be put on at the Unitarian church for the benefit of the Odd Fellows' Home at Northfield. Mrs. Elizah Pulley, president of the Minnesota district, is author of the drama.

A GOOD PROGRAM

Promised by Kjerulf Club for Next Friday Evening.

Kjerulf club will give its first concert next Friday evening, June 24, at Hegna's hall, on Two-and-a-half street, near Cedar avenue. Altho the hall is somewhat out of the way, the acoustic properties are excellent, and this fact prompted its selection. The concert will be a sort of final rehearsal for the sangerfest of the Northwestern Scandinavian Singers' association to be held July 7-9, at Grand Forks, at which the Kjerulf club hopes to play an important part. Its contribution to the sangerfest program will be "Steinbryter Vise," composed by the club's musical director, F. Melius Christiansen. It is rollicking but wierd, characteristically Norse, and an effective number for a male chorus.

The club will be assisted at this concert by Adolph Engstrom, the well-known tenor, who has recently joined the club and will accompany it to Grand Forks; Adolph Olson, the talented boy violinist, whose skill compels admiration as well as surprise, and W. I. Nolan, the clever entertainer.

FLOWER SHOWS IN ENGLAND

Flower shows in England are the rule and not the exception, not only in the cities and towns, but in the smaller villages, most of which can boast of their annual Flower Show. These combine flowers, vegetables and potted plants, and the results obtained even by cottagers are astonishing. It would do many of our florists (professionals) good to see the handsome plants grown by them, such as colens, geraniums, begonias, (tuberons and tibrons rooted) petunias, etc., also fruits and vegetables. Prospectuses, containing a list of premiums and classifications are made up early enough and distributed to all likely competitors, and a secretary named to whom all applications and inquiries can be made, or from whom prospectuses can be obtained. Competitors are divided into classes, those who are professionals—those employing a regular gardener—and amateurs. This makes a larger show and gives greater satisfaction, for an amateur doesn't feel very good taking his chances with the professional, especially if he is beaten, but if he beats—that is different. The prizes are necessarily not very large, but the amount of the prize is not so much as the honor of winning it. The names of the winners are of course all kept by the secretary together with the classes in which they exhibited and won prizes and the prizes are distributed at a given time by some prominent lady or gentleman of the neigborhood.

Each Flower Show society has its president, secretary, treasurer, and committees, and the show is always held in large booths in some nearby field, or in the private grounds of some resident, kindly thrown open for the occasion. A band of music is in attendance and refreshments are served. The show often proves the gala day of the year, looked forward to and always well provided for with exhibits in all classes. In the cities there are as many as four shows held in the course of the year, the Spring show about May 1st, Rose Show in June, Dahlia Show in the latter part of August or commencement of September, and Chysanthemum in November.

These are all always well patronized and there is something wrong if each one is not a financial success. Space at these shows is always given to the florists or nurserymen to exhibit plants, etc. There are no premiums given them, but they always receive financial compensation anyway for placing an exhibit in the hall or wherever the show is held; were this not so, they are compensated by orders received and booked for future delivery on new varieties of plants, etc. There the humblest dwelling is surrounded by its garden, vegetable and flower, all are interested in growing their own flowers and vegetables—a florist, excepting in the cities, is an unknown commodity, because he is not wanted—and the interest taken in the competition is therefore very keen in all classes.

Enter your flowers in The Journal's Midsummer Flower Show. For full particulars write H. L. Patthey, Manager Journal's Midsummer Flower Show.

National Republican Convention Chicago, Ill., June 21-24.

The Chicago Great Western Railway will on June 16 to 20, inclusive, sell round trip tickets at one fare plus 25 cents to Chicago, Ill. For further information apply to L. C. Rains, General Agent, corner Nicollet Ave and 5th St, Minneapolis.

PUSH-KURO
CURES RHEUMATISM
We make this positive statement. Thousands testify to its truthfulness. Don't argue against this mass of evidence. Price $1.
At Druggists or from Dr. C. Pusheck, Chicago