HISTORICAL SOCIETY.

COLORED SUPPLEMENT AND JOURNAL JUNIOR

# THE MINNEAPOLIS JOURNAL.

COLORED SUPPLEMENT AND JOURNAL JUNIOR

SATURDAY, JULY 2, 1904.

## A Fourth of July Balloon Ascension---How Willie Bear Saved the Day

*ALL'S WELL THAT ENDS WELL.*

Johnnie Green – Fire 'em in strings, Cubs, Fourth of July comes but once a year!

"Everything burnt up and the day only half gone. Ain't it a shame?"

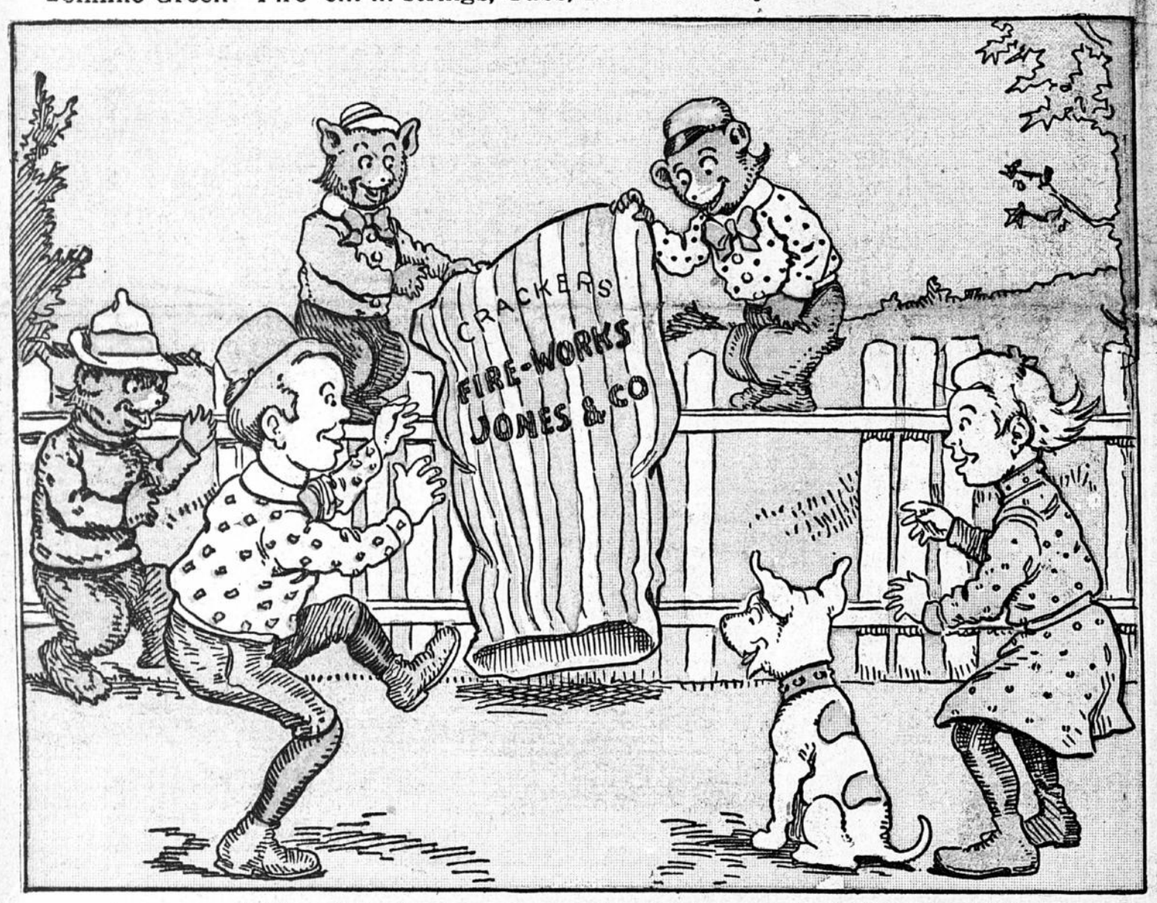


Willie—What's the matter with a balloon out of this old sack?

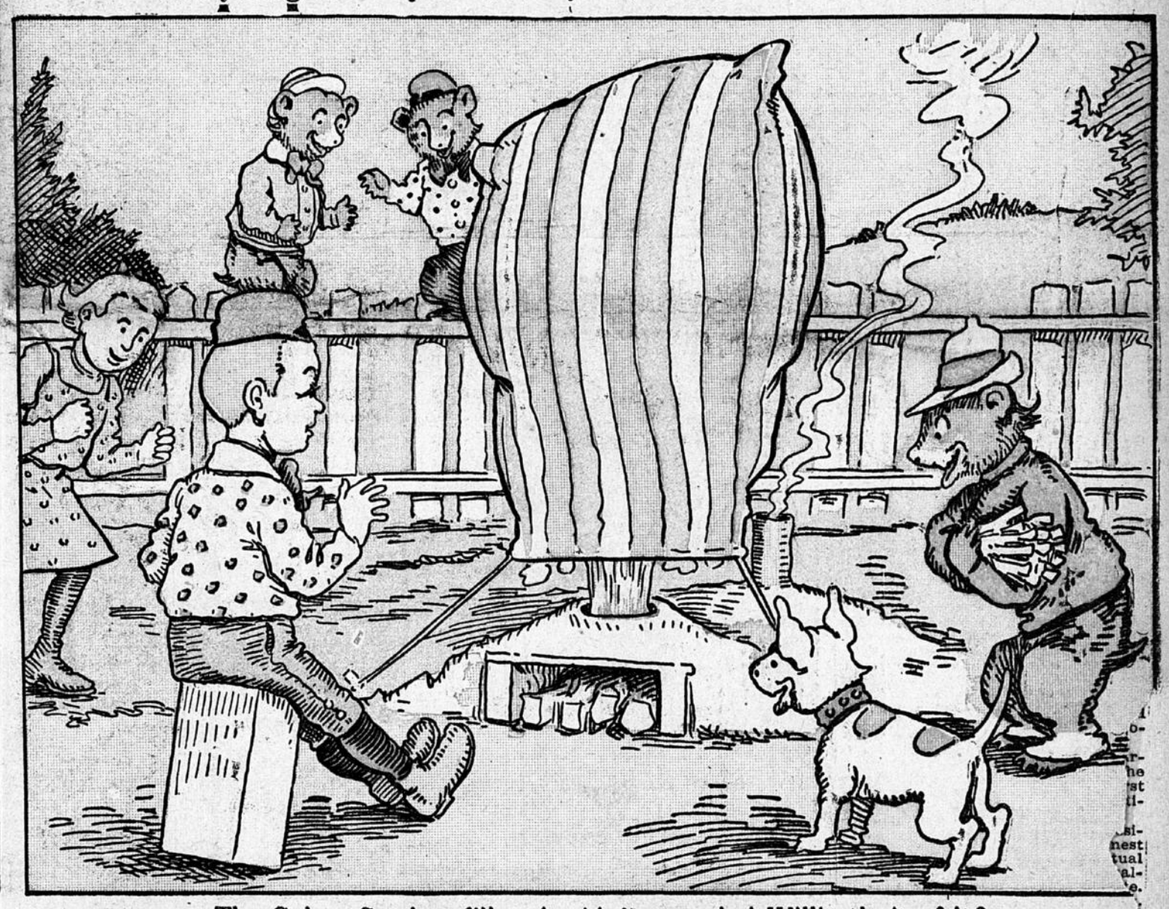

The Cubs—See her fill up! Ain't you glad Willie tho't of it?

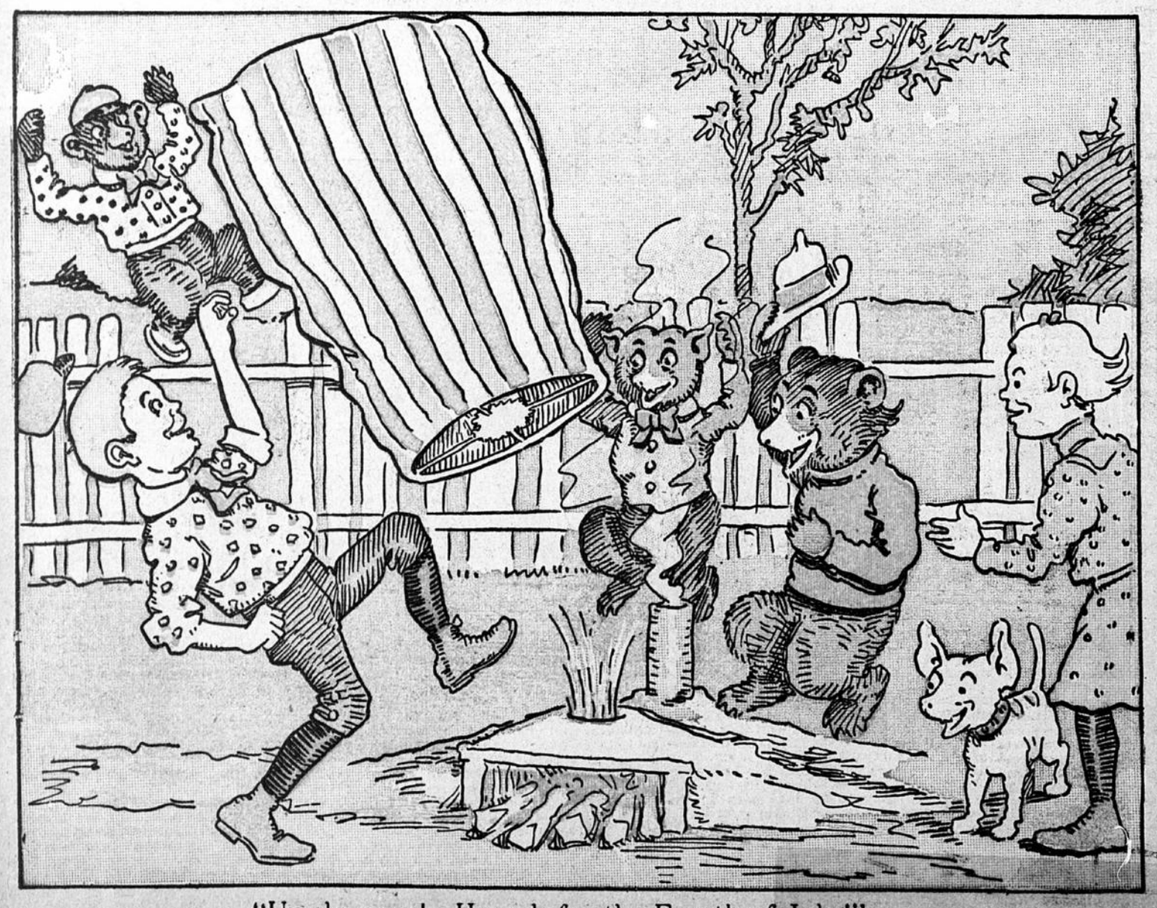

"Up she goes! Hurrah for the Fourth of July!"

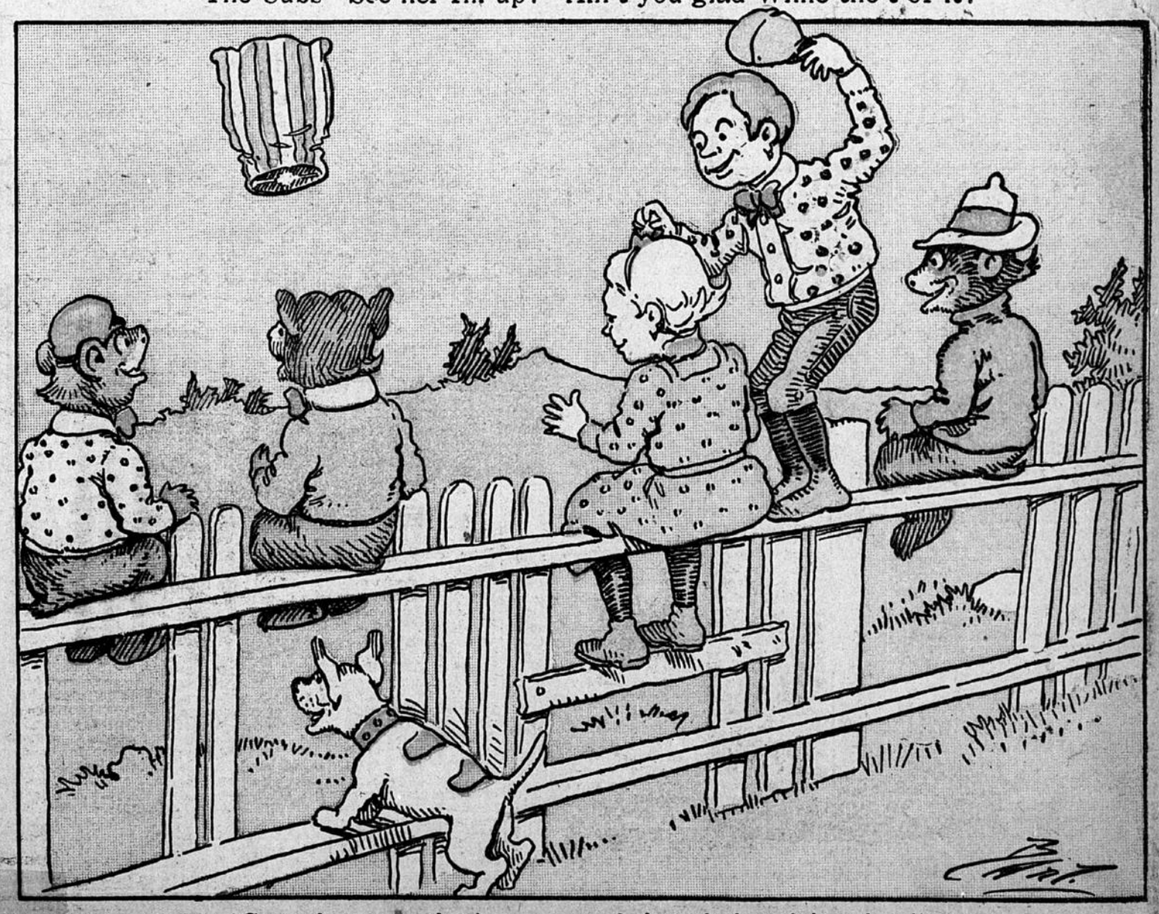

"Say, that was the best part of the whole celebration."

Colored Ink