NEWS OF THE NORTHWEST

UP-TO-DATE CHURCH EDIFICE

Eveleth, Minn., Methodists Make Provisions for Attracting People.

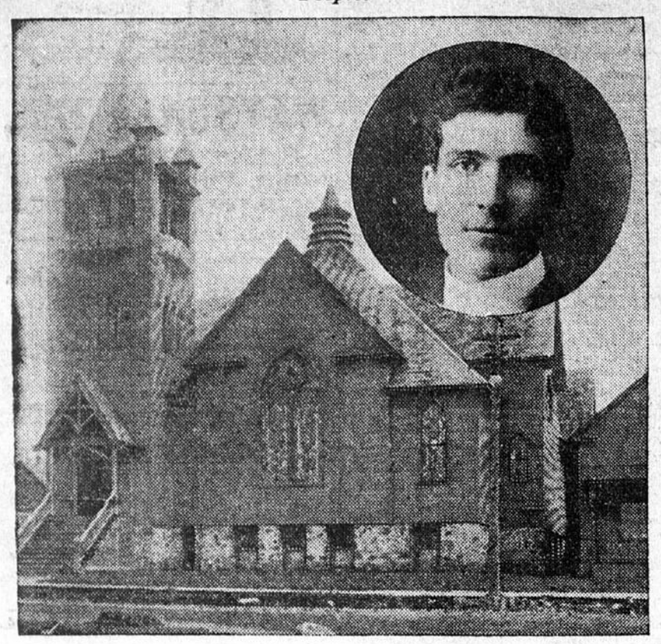

EVELETH'S NEW M. E. CHURCH AND REV. R. J. TAYLOR, THE PASTOR.

Eveleth, Minn., July 19.—The Methodist Episcopal church of Eveleth will be dedicated Aug. 21. This is by far the best equipped and most convenient as well as the largest church on the two ranges. Work was commenced last year in June when the former structure was moved and the excavating commenced. The pastor, Robert J. Taylor, raised the money almost entirely thru his own efforts, drafted the plans himself, and then proceeded with the work. Every part of the job, including the excavating for the superstructure, the masonry, the carpenter work and the interior and exterior decorations was hired by day labor, the pastor directing every detail and participating constantly in the work.

The auditorium seats 450 people. It has large art windows, a well arranged platform and modern pews. The Sunday schoolroom adjoining this. There are four separate classrooms and a larger room for the primary department. The pastor's study is on this floor also.

The entire basement is occupied by the Eveleth Y. M. C. A. The gymnasium is commodious and has all the equipment necessary for the best of training, including parallel and horizontal bars, vaulting horse, springboards, mats, etc. The readingroom has all the latest and best magazines and newspapers. Comfortable rockers and a writing table for correspondence are supplied. The gameroom, in addition to its present equipment, will have a billiard table as soon as the finances warrant it. The lavatory has a modern shower bath as well as the tub baths. Members have their lockers near by. The organization has some seventy-five members at present. R. S. Rose has been engaged as general secretary and will devote all his time to the work after Aug. 15.

The remaining space is utilized by a commodious diningroom and kitchen with all the essentials for serving church dinners, etc., and the heating plant, which also supplies the parsonage adjoining the church. A new pipe organ has been ordered and it is expected to be in for the dedication. Everything is well constructed and substantially made and is a credit to the church and the community.

MINNESOTA

TWIN CITY SHOTS ON SHORT RANGE

SCHOOL FOR NONCOMMISSIONED OFFICERS IS ORDERED.

Company A's Record of Attendance Is Fifty-Two with Fifty-Three Men on Its Rolls—The Other Man Is Expected Today or Tomorrow.

Special to The Journal.

Camp Lakeview, Lake City, Minn., July 20.—Yesterday afternoon the First battalion completed their shooting on the 200-yard range. Owing to the early supper hour, the work on the 300 was not finished. The following are the scores above 30 made at the shorter range:

Field, Staff, Band—	Score.	Lieut. McClay	31
Major Seebach	35	Sergt. Nelson	34
Lieut. Pearse	32	Sergt. Wisel	40
Hospital Steward		Sergt. Libby	34
Smith	43	Corp. Price	38
Corp. Hanson	36	Corp. Lagerstrom	37
Corp. Woehoring	34	Corp. Gerrish	30
Company I—		Artfr. Chant	39
Capt. Langdon	43	Pvt. Fitchett	39
Lieut. Taylor	44	Pvt. Davies	38
Lieut. Andrews	41	Pvt. Terrell	43
Sergt. Hanson	36	Pvt. Peterson	33
Sergt. Kingsley	41	Pvt. Anderson	38
Sergt. Lantz	38	Pvt. Boynton	42
Corp. Waddington	37	Pvt. Bang	36
Corp. Jackson	38	Pvt. Chandler	30
Cook Fisk	33	Pvt. Torkelson	31
Musician Grosse	32	Pvt. Wallen	33
Musician Dockner	34	Pvt. Scott	32
Private Ashley	36	Pvt. Mellinger	40
Private Austin	32	Pvt. Qualey	32
Private Butler	31	Pvt. Wisel	30
Private Cutler	36	Company A—	
Private Frear	40	Lieut. Cole	38
Private Hall	34	Sergt. Lennon	32
Private Knight	38	Sergt. Holland	34
Private Liquin	41	Sergt. Pettigrew	36
Private McEllgott	30	Corp. Leslie	31
Private McGregor	34	Corp. Nelson	34
Private Meade	35	Cook Lockhart	30
Private Mooney	38	Artfr. Ayer	39
Private C. E. Olson	35	Pvt. Berger	32
Private Salisbury	36	Pvt. Bye	40
Private Schuckhart	36	Pvt. Colbjornsen	35
Private Sullivan	32	Pvt. Cary	37
Private Nichols	31	Pvt. Lindquist	36
Company D—		Pvt. Pinger	36
Lieut. Pratt	37	Pvt. Wellman	37

This morning the second battalion, composed of companies C, D and E St. Paul, are shooting on the short ranges and this afternoon at 1:30 the third will go out. Then tomorrow the first battalion, composed of Minneapolis companies I, B and A, will use the 500 and 600-yard ranges.

The routine of the Frst provided for a one-hour company drill in the early morning, in addition to the regular battalion drill from 9 to 11. Colonel Reeve has directed that each company commander hold a school for his noncommissioned officers for one-half hour each day in theoretical instruction in extended order and giving commands by means of the signals. This is to be followed by a half-hour drill, taking up the matter taught in the school. Some of the companies utilized the drill hour this morning for the above work and the drill ground was dotted with squads and companies drilling by means of bugle calls and arm signals.

Company A is creating a record for itself in the way of camp attendance. There are only fifty-three men on its rolls and of these, fifty-two are in camp at present and the other man is expected today or tomorrow. This proportion is out of the ordinary for an infantry company. Battery B of the artillery, stationed at Minneapolis, has many times brought its full strength to camp.

Rossiter's First Regiment band is attracting large crowds from Lake City to hear the concerts. The very latest music is rendered in such a way as to well repay those who come down in the evening. Last evening the band was obliged to respond to several insistent encores.

The officers who will go on duty with the guard this evening are Captain Pierce, company G, officer of the day; Lieutenant Pratt, company B, officer of the guard; Lieutenant Andrews, company I, junior officer of the guard.

Last evening the ceremony was a review tendered to Adjutant General E. D. Libbey.

HASTINGS, MINN.—L. A. Cornelison had an 8-year-old black horse, top buggy, harness, laprobe and whip stolen from his barn on East Fifth street.—The Methodist excursion to Minnehaha yesterday by steamer Saturn and barge was quite largely attended. The trip was a delightful one.

ST. CLOUD, MINN.—The Red Men's carnival and great council will be held in this city Aug. 9, 10 and 11. The National Amusement company, carrying over 200 people, will furnish the attractions. St. Cloud has over 1,000 Red Men.

MONTANA

IS THE MERGER COMING TO LIFE?

IT SEEMS TO LOOK THAT WAY OVER IN MONTANA.

Consolidation of Northern Pacific and Burlington & Northern Offices at Billings Thought to Be the Entering Wedge.

Special to The Journal.

Billings, Mont., July 20.—A number of prominent Northern Pacific and Burlington & Missouri officials are today in this city arranging the details of merging the offices of two roads in Billings. The consolidation will go into effect Aug. 1. While the report cannot at this time be substantiated, it is understood that the consolidation of the Burlington and Northern Pacific offices and business interests at Billings is the beginning of a movement by the Northern Securities people to merge the offices of the Great Northern and Northern Pacific thruout the northwest, wherever consolidation is deemed advisable. Railway officials are reticent on the matter.

MURDER MYSTERY SOLVED

Detectives Assert That Jim McCloud Killed Ben Minnick.

BUTTE, MONT.—Detectives who have been at work on the case for over a year have solved the mystery surrounding the assassination of Flockmaster Ben Minnick, who was killed at his camp on Black mountain, Wyoming, a year ago last February, and they assert that Jim McCloud, a partner of the late Tom Horn, who is now serving a four-year term in the Wyoming penitentiary for a postoffice robbery, committed the deed; William Mason, a herder, who witnessed the killing from his hiding place in the brush, and who fled from the country for fear of meeting Minnick's fate, has been found and will tell what he knows. As soon as McCloud serves his term he will be arrested and taken to Big Horn county for trial.

POPLAR, MONT.—News of the death and burial of Chief John Lone Dog of the Mandan Sioux has been received here. Lone Dog was a noted warrior and his burial was the occasion for a great demonstration of grief on the part of the redskins. In accordance with his last wish, the chief was buried wrapped in an American flag which was presented to him at the time he visited Washington as a member of the Sioux commission.

MICHIGAN

CALUMET, MICH.—The Bay Shore Lumber company has completed plans for the erection of one of the largest mills in the northwest, at Wabena, on one of the branches of the Oconto river, in Forrest county. This company recently purchased an immense tract of timber in Forrest county and will have sufficient timber to supply the new mill for ten years or more.—The Northern Cooperage and Lumber company will erect a plant at McMillan.—The sawmill of the Peshtigo Lumber company is being operated day and night.—Fowler & Jacobs are repairing their plant and will soon resume operations.

ISHPEMING, MICH.—Ferguson Brothers will make an early start this season in their logging operations twenty-three miles north of here. Preparations are under way for the opening of five camps, which will be operated steadily until the breakup next spring. About 11,000,000 feet will be cut and banked on the Dead and Peschekee rivers.

IRON MOUNTAIN, MICH.—Green Bay, Wis., businessmen are interested in a project to build a large pail factory here. The plant will employ forty or more men.

MARQUETTE, MICH.—In jumping off the Milwaukee train, on which he had been stealing a ride, Joseph Sabourin, a Marquette man, was killed last evening.

AFTER THE AUTHOR

Search for Original of Slanderous Message Nearly Leads to Bloodshed.

WINNIPEG, MAN.—A search was issued for the original of the message sent from here making slanderous charges against Rev. W. C. Vincent of the Logan Avenue Baptist church. An attempt to serve the warrant was resisted by the manager of the Canadian Pacific Telegraph company, when the door to his vault was broken. Before the message was found, however, an injunction put a stop to the search. The matter will be relegated to the courts. Opposing counsel had a lively scuffle at the vault door, and for a time bloodshed was feared.

CLARK, S. D.—The city has voted favorably on the proposition of issuing bonds for the purpose of installing a system of waterworks.

Don't Miss This Trip.

Journal's excursion to Camp Lakeview on Friday will be glorious. Ticket sale limited to 325. Get yours tomorrow and don't be disappointed.

MONEY CHEERFULLY REFUNDED

Prompt and Careful Attention to Mail Orders

The Palace CLOTHING HOUSE

Minneapolis—315-325 Nicollet Ave. St. Paul—Seventh and Robert Sts.

Extraordinary Trouser Sale

$10, $8, $7.50, $6, $5, $4, $3.50 Qualities.

Embracing Scotch mixtures, fine worsteds, silk mixtures, cheviots, Thibets, Summer effects, dress trousers, business trousers. Gathered together and repriced for quick clearance..... **$2.85**

Suits One-Half Price **Suits One-Third Price**

Suits One-Fourth Price

Suits from Spring 1904, and every medium and heavy weight suit carried over from last Fall. All small lots of suits, odd lots of suits, light weight suits, medium weight suits, heavy weight suits, business suits, dress suits, outing suits, extra size men's suits, stout men's suits, extra long suits, regular size men's suits and young men's suits—all included in this great clearance.

Actual $30.00 Suits, Actual $25.00 Suits,

Actual $22.00 Suits, Actual $20.00 Suits,

Actual $18.00 Suits, Actual $16.00 Suits,

Actual $15.00 Suits, Actual $12.00 Suits,

Regardless of former price, cost or value, on Sale for .....

$8.88

A Most Auspicious Clothing Opportunity

WISCONSIN

DULUTH'S BOARD OF TRADE

Superior Commission Men Object to Its New Rules.

SUPERIOR, WIS.—New rules have been adopted by the Duluth Board of Trade, providing that instead of charging a half cent commission on each bushel the commission firms with membership on the Duluth board will charge 1 per cent, which with insurance and other charges will bring the commission to 1 cent per bushel, or just twice as much as is now charged. Another rule is one prohibiting the soliciting of business in the wheat country by means of local buyers. Traveling agents, however, are not barred. But a fine of $1,000 is to be levied upon any member of the Duluth board doing business thru local agents.

The Superior commission men get much of their business thru these agents, but this will have to be stopped now, as the rule against the local agent system can be enforced against the Superior men whether they are members of the Duluth board or not.

One result of the new rule is expected to be that there will be a stronger fight made for Wisconsin inspection. With Minnesota inspection in force on both sides, the Duluth board controls to a great extent, and the Superior people propose to make a bigger fight than ever, and it is believed they will be backed by the farmers.

STORM IN WISCONSIN

It Does Great Damage in La Crosse County.

LA CROSSE, WIS.—A severe storm passed over this city and vicinity last evening, doing great damage thru State road coulee east of here. Casper Zweifel, a milkman, was in his barn milking a cow, when the wind tore the roof from the barn and carried it away. Trees were uprooted and many small buildings were demolished. The damage to crops will be heavy.

This city is the headquarters for a gang of log thieves, composed of men who are so daring in their operations that logs are frequently taken at night from rafts to which steamers are attached and upon which powerful search lights are turned constantly.

BARRON, WIS.—Coxey Burns, who was shot by Bob Walker Sunday, is still alive and may recover.

NORTHWEST WEDDINGS

LA CROSSE, WIS.—Word has been received of the marriage at Waterloo, Iowa, of Miss Anna J. Parizek and Claud E. Nettleton, both of this city.

FARGO, N. D.—William J. Cranford of Spokane and Miss Sarah J. Mullen of Worcester, Mass., were married here. The bridegroom and bride had been engaged for a number of years, and the former had been too busy to return east for the marriage. They compromised by each coming halfway. Cranford is an inventor and a capitalist out west.

HASTINGS, MINN.—O. C. Hollister and Mrs. Sarah A. Moody of Prescott, Wis., were licensed to wed here today.

NORTHWEST NECROLOGICAL

LA CROSSE, WIS.—George Bauer, the oldest grocer in western Wisconsin, died today, aged 72. He started a grocery store in La Crosse in 1850.

FERGUS FALLS, MINN.—Mrs. Louise Jaeck died at St. Luke's hospital here last night from the effects of an operation for cancer. She was 35 years of age and leaves one daughter.

ST. CLOUD, MINN.—John Bernauer, aged 40, died of blood poisoning last evening. He leaves a wife and six children.

GRANTSBURG, WIS.—John Elg, a pioneer merchant and farmer of this village, is dead, at the age of 60 years.

WATERVILLE, MINN.—Harvey Sanborn died Monday night at his residence in this city after a long illness.—J. C. Haynes died at 11 o'clock after but three hours' illness, and Saturday evening James Greeley died of cancer. All three were old and prominent citizens, and all were old soldiers.

HASTINGS, MINN.—Henry Linderfelser, a well-known blacksmith at Hampton Station, died from heart trouble, aged 38 years. He leaves a wife and three children.

HAMPTON, IOWA.—John Bastin, 81 years of age, an old soldier and by birth an Englishman, died Sunday at the home of his daughter, Mrs. Joseph Atkinson. Bastin came to the United States in 1851 and lived at Galena, Ill., until the civil war, when he served for three years in Company A of the Ninety-sixth Illinois infantry. The remains were sent to Warren, Ill., for burial.

FERGUS FALLS, MINN.—The board of education has decided that it will not be necessary to call for more than $45,000 in bonds to build the new high school and a grade building. The board will receive $10,000 from the insurance companies.

Adam Martel was brought down from Moorhead yesterday on a charge of counterfeiting.

FRAZEE, MINN.—Peter Schroeder and Fred W. Clayton were elected on the school board.—The crops in this district are the best for years. More warm weather is wanted. A number of farmers experienced with peas last year and found them very profitable and this year have sown a larger acreage, which are doing splendidly.

$10.20—Milwaukee and Return—$10.20.

The Wisconsin Central will, on July 27th and 28th, sell tickets to Milwaukee and return at the above rate. For full information, call on or address V. C. Russell, 230 Nicollet av. Phone M 356.

Journal "WANT AD" Bargain Day tomorrow. Some free, some half-price.

IOWA

IOWA'S DEMOCRACY

Men of All Shades of Belief Placed on Their Ticket.

IOWA CITY, IOWA.—Harmony was the keynote of the Iowa democratic state convention here yesterday. The two factions vied with each other in nominating and seconding the nomination of candidates of opposite factional affiliations.

The anti-Hearst men were in absolute control and they now govern the machinery of the party in Iowa.

The following ticket was named and is cleverly made up of men of all shades of party belief.

Electors at large, W. O. Schmidt of Davenport, J. B. Romans of Denison; secretary of state, Charles A. Dickinson, Sioux City; auditor of state, Edgar F. Medary, Waukon; treasurer of state, Henry Riegelman, Des Moines; attorney general, Maurice O'Connor, Fort Dodge; railway commissioner, J. P. Monatrey, Fairfield; supreme judge, J. W. Sullivan, Kossuth county.

FORT DODGE, IOWA.—Banker R. E. Moseley of Lake City has been declared insane. He attended the democratic national convention and was an ardent Parker man. Since his return he has been trying to convince his free silver neighbors that they have been wrong. His efforts to convert them have been futile and his failure has driven him insane. He will be taken to Cherokee, where he will receive treatment in the state asylum.

DUBUQUE, IOWA.—Frank Gregory, who, at the risk of his own life disarmed and caused the arrest of James Reade, who shot and killed Policeman Norton last week, was presented with a handsome gold watch by the business men of Dubuque.—John Larson of Savanna, Ill., aged 20 year, was drowned in the Mississippi while endeavoring to rescue a stranger.

HAMPTON, IOWA.—Hampton is free from blind pigs. For the first time in years there is no beer being sold here. Mayor Parker warned them to quit the business. From three to ten joints have flourished for several years past. One tenant was ejected from his building because the landlord thought he was selling beer.

DES MOINES, IOWA.—E. M. Ellingstone, a commission merchant, whose wealth is estimated at $100,000, and who is a firm believer in Dr. Dowie, will send his family to Zion but will not abandon his property or business here. A report to the latter effect has been spread.

DES MOINES, IOWA.—Dr. Daniel McCurk, pastor of the First Methodist church of Cedar Falls, appeared Sunday evening in the pulpit in a white shirtwaist. He advised all the men in his congregation to take off their coats, and many did so.

WEBSTER CITY, IOWA.—Mrs. Henry Swift attempted suicide in this city by taking poison. The arrival of her husband saved her life.

Only Eighteen Hours to World's Fair.

Why take longer when the Minneapolis & St. Louis railroad gives best service in all respects.

Two trains per day.
Dining cars.
Low rates of fare.
424 Nicollet avenue.

NORTH DAKOTA

AFTER ANTELOPE HUNTERS

North Dakota Game Wardens Are After Them Hot Foot.

DICKINSON, N. D.—David Roberts, game warden of Stark county, is after violators of the law which says that it is a crime to kill, take into captivity or ship out of the state any antelope until the year 1911. The warden has three parties bound over to the district court and is after other reported offenders. One party brought in yesterday had three young antelope, which he was offering for sale at $25 each. He gave bonds in th esum of $500 before he could go home and by the time the warden gets thru with him he will probably realize that South Dakota has one game law at least which it is not well to disregard.

FARGO, N. D.—L. A. Simon, government architect, is here looking over the government building to see what changes will be made in the structure. It is entirely too small to accommodate the officials and $80,000 for improvements was appropriated by congress.—Beaver W. Day, a son of Pastor Day of the Presbyterian church in this city, has won a scholarship in the school of architecture of the University of Pennsylvania and goes there in September.

DEVILS LAKE, N. D.—Governor La Follette of Wisconsin spoke at the Chautauqua yesterday.

Journal "WANT AD" Bargain Day tomorrow. Some free, some half-price.

KERR'S DEPT. STORE

Nicollet Ave. and Seventh St.

STORE CLOSED WEDNESDAY, GETTING READY FOR

Great Forced Sale

WHICH BEGINS

Thursday Morning at 9 O'clock

—WHY?—

We must raise $25,000 extra cash by July 29th. We must do it, no matter how great the loss. *We must have this cash.* So, beginning Thursday morning, we offer this entire stock of Dry Goods and Ready-to-Wear at a *mere fraction of value or cost.* No such bargains ever offered before in this city. Ladies' and Misses' Suits, Jackets, Skirts, Millinery, Gloves, Muslin Underwear, Corsets, Infants' Wear, Dress Goods, Silks, White Goods, Notions, Hosiery, Underwear, Laces, Embroideries, Lace Curtains, Draperies, Men's Goods, etc., etc., at positively the lowest prices ever quoted in this section.

COME EARLY AND GET CHOICE.

No goods charged during this sale. No exchanges. No refunds. No limit--buy all you want as long as the bargains last.

STORE CLOSED WEDNESDAY

Sale Begins Thursday at 9 O'clock

GET HERE EARLY

SPECIAL SALE

All Week, July 18,19,20,21,22,23

WE GIVE S&H GREEN TRADING STAMPS

50 S. & H. Green Trading Stamps with A. & P. Baking Powder—none better. 18-oz. can.

40 S. & H. Green Trading Stamps with 1 lb. Pure Spices, any kind..... **50c**

20 S. & H. Green Trading Stamps with one bottle A. & P. Extracts, any flavor.

8 FOR **1** with any kind of Teas, of finest flavor and strength.

7 FOR **1** with fresh roasted, ground and pulverized coffees, from **25c** and up.

10 S. & H. Green Trading Stamps with 5 cakes A. & P. borax laundry soap; per cake..... **4c**

10 S. & H. Green Trading Stamps with two packages I X L Starch, per package..... **9c**

10 S. & H. Green Trading Stamps with two packages Macaroni, per package..... **10c**

10 S. & H. Green Trading Stamps with three packages cleaned currants, per package..... **8c**

15 S. & H. Green Trading Stamps with two bottles strongest Ammonia, per bottle..... **10c**

15 S. & H. Green Trading Stamps with two bottles best bluing, per bottle..... **10c**

3 FOR **1** with A. & P. raisins, cocoas, soups, salt, breakfast foods, starches.

Regular Amounts on Sugar and Butter.

Best Cane Granulated Sugar.

10 S. & H. Green Trading Stamps with one pail Swift's Best Lard, "Silver Leaf"..... **35c**

Extra Elgin Creamery Butter, 20c.

Always the Best.

PROMPT DELIVERY.

Remember we give stamps on all C. O. D. orders. Both Phones, 1236.

A. & P. TEA CO.

521 NICOLLET AVENUE.

A GOOD THING

MINARD'S "KING OF PAIN" LINIMENT

RUB IT IN.

LYMAN-ELIEL DRUG COMPANY Minneapolis, Minn.

THE North American Telegraph Company.

(ORGANIZED IN 1886.)

Continues to furnish the same efficient service that has made the venture a

.....GREAT SUCCESS.....