GOPHERS COMING HOME

PROFESSOR M'MILLAN AND OUT-DOOR CLASS FROM UNIVERSITY LEAVE PORT RENFREW.

Victoria, B. C., Aug. 25.—Professor Conway McMillan of the University of Minnesota and a party of twenty students of that institution have just returned from a six-week stay at the Port Renfrew botanical station on the picturesque west coast of Vancouver island.

The 1904 out-of-door class is now homeward bound. This year the studies embraced several subjects not previously taken up at Port Renfrew station. On this account there were no fewer than five instructors in attendance, each a specialist in his particular line. Professor McMillan acted as director, while assisting him were Dr. Hall, a prominent eastern educationalist, who taught geology; J. P. Munson of the Ellensburg normal college, who took up zoology; Dr. Albert Smith, bacteriology, and Dr. C. E. Bessie of the University of Nebraska, who conducted a class in forestry.

One of the most important new subjects studied was geology. There was an enthusiastic class, and there is not a mining property in a reasonable distance of Port Renfrew that was not carefully inspected. The geology students also set out one day and scaled Mount Edinburgh.

Professor McMillan said that next year a much larger party from the eastern universities will be found at the Port Renfrew station.

Bee's Stings for Rheumatism.

The idea that the poison injected into a person by a bee is a powerful curative agent for rheumatism has become so general that there is a large demand for the same. That this will not do good, no one can say, but it will be used by thousands simply because they are willing to try anything that promises relief. We do not want any one to use golden grain belt beer with the idea that it is a cure-all. It is not. We consider it the best tonic for weak and run-down bodies and minds that was ever brewed, and we believe you will agree with us if you'll only use it regularly with your meals.

$50 to San Francisco and Return, Via Chicago Great Western Railway.

Tickets on sale daily from Aug. 15 to Sept. 2. Good returning until Oct. 15. For stop-over privileges and other information apply to R. H. Heard, General Agent, corner Nicollet av and 5th st, Minneapolis.

Want Pages 10 and 11

REAL ESTATE EXCHANGE

FARM, highly improved; want city improved. ACRES, 3,000, fine agricultural, for real estate. HOME, large modern, for smaller house. SUBSTANTIAL BLOCK, up to date; consider farm part. HOTEL for real estate. 1100 Lumber Exch.

FOR EXCHANGE—WILD LAND FOR IMproved property, and improved city property for lots or good improved farm lands; wanted, good hardwood timberland close, for improved property; hotel to exchange for land; other exchanges. 506 Boston block.

200-ACRE FARM, SOUTHERN MINNESOTA, value $12,000, mortgaged for $8,000; trade equity for city property. Hobart, Phoenix building.

WE HAVE BUSINESS BLOCKS, FLAT BLDGS, dwellings to exchange for farms; all kinds of exchanges. C. A. Quist & Co., 202 4th st S.

WANTED—FIRST-CLASS CITY PROPERTY TO exchange for farm lands or timber in this state. Captain Boise, Phoenix building.

40 ACRES TIMBER LAND TO EXCHANGE for good express wagon, harness and a heavy team. Address 307 Sykes block.

$19,000 CLEAR FARM, WRIGHT COUNTY, 614 acres for clear home, Lowry Hill district. Hobart, Phoenix building.

MINNETONKA PROPERTY

WANTED—COTTAGE AT MINNETONKA FOR September; no children; state location and price. 9028, Journal.

MOVING

THE BOYD TRANSFER AND STORAGE CO. has unequaled facilities for moving and storing household goods, expert packing for storage or shipment; reduced freight rates on household goods to Denver, Spokane and Pacific coast points; frequent shipments and lowest possible rates. Write or call at 46 3d st S.

HOUSEHOLD GOODS, PACKED, MOVED, stored or shipped; satisfaction assured; lowest car rates to Pacific coast. Write or call. Can save you money. Minneapolis Transfer and Storage Co., 122 5th st S. Both phones.

CAMERON'S TRANSFER AND STORAGE; EXpert packers for storage or shipment; large and commodious vans for moving. Office, 200 Nicollet; both phones 1208. Residence, T. C., 13324.

BENZ BROS., TRANSFER AND STORAGE; finest vans and warerooms; goods moved by experienced men. 112 5th st N. Both tels. 952.

EUROPE

FURTHER REDUCTION IN RATES.

1st cabin to Liverpool reduced to.....$47.50
2d cabin to Liverpool reduced to.....$30.00
3d cabin to Liverpool reduced (closed cabins).....$15.00

SAILINGS—Sept. 1, Lake Erie for Liverpool; Sept. 8, Lake Manitoba for Liverpool; Sept. 22, Lake Champlain for Liverpool.

All steamers are new, large, twin-screw, with excellent accommodations for all classes. "Steady as a rock." Shortest ocean route. Finest scenery. For particulars address

Canadian Pacific Railway Co.
ATLANTIC STEAMSHIP LINES,
15 So. Third St., Minneapolis, Minn.

RHEUMATISM

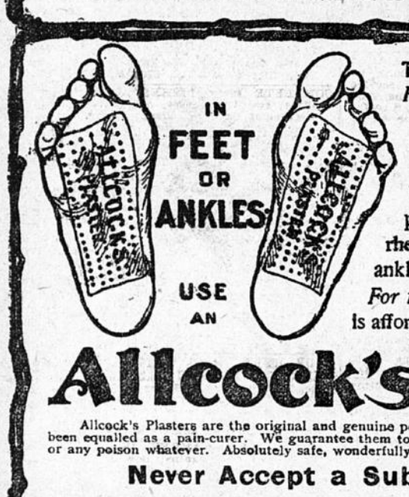

Tear an *Allcock's Porous Plaster* in two lengthwise, and apply on soles of feet; renew the plaster every time the feet are bathed. You will be surprised how it will relieve rheumatism in the feet or ankles.

For tired or lame feet relief is afforded at once.

Allcock's POROUS PLASTER

Allcock's Plasters are the original and genuine porous plasters and have never been equalled as a pain-curer. We guarantee them to contain no belladonna, opium or any poison whatever. Absolutely safe, wonderfully curative.

Never Accept a Substitute.

ABSOLUTE SECURITY

Genuine CARTER'S LITTLE LIVER PILLS must bear Fac-simile Signature of Brent Good

CARTER'S LITTLE LIVER PILLS

Absolutely Cure
BILIOUSNESS.
SICK HEADACHE.
TORPID LIVER.
FURRED TONGUE.
INDIGESTION.
CONSTIPATION.
DIZZINESS.
SALLOW SKIN.

They TOUCH the LIVER

Small Pill.
Small Dose.
Small Price.

Genuine Wrapper Printed on RED PAPER BLACK LETTERS.

Look for the Signature Brent Good

TICKET OFFICE — NORTHERN PACIFIC — 19 Nicollet Block

	Leave	Arrive
Fargo and Leech Lake Local	† 9.10 AM	† 5.20 PM
NORTH COAST LIMITED Via Butte	*10.45 AM	* 1.50 PM
Fergus Falls, Dakota and Manitoba Express	* 8.35 PM	* 6.50 AM
Pacific Express via Helena	*10.45 PM	* 7.05 AM
Duluth and Superior	† 8:15 AM	* 7:00 AM
	* 2:00 PM	† 3:30 PM
	*10:30 PM	* 7:00 PM

*Daily. † Ex. Sunday. 'Phones N. W. 1134. T. C. 114

C. St. P. M. & O. Ry.

Ticket Office, 600 Nicollet Av. Phone, 240 Main.

*Ex. Sunday. Others daily.	Leave.	Arrive.
Chicago Mil., Madison	7:50 am	10:20 pm
Chicago "Fast Mail"	6:00 pm	10:10 am
North-Western Limited	8:00 pm	7:55 am
Chi. "Atlantic Express"	10:20 pm	5:20 pm
Duluth, Superior, Ashland	*7:35 am	*5:00 pm
Twilight Limited	4:00 pm	9:35 pm
Elmore, Algona, Des Moines	7:30 pm	8:30 am
Su City, Omaha, Kan. Cy	9:05 am	8:10 pm
Mitchell, Sioux Falls	8:30 pm	8:30 am
Omaha Limited	8:00 pm	8:10 am
Su City, Omaha, Kan. City	8:30 pm	8:10 am

CHICAGO GREAT WESTERN RY.

CITY OFFICE: Fifth and Nicollet. DEPOT: Washington and Tenth Ave. South. — PHONE: Main 264.

*Ex Sunday Others Daily.	Lv. Mpls	Ar. Mpls
Chicago and East, Dubuque	7 40 am	10 20 pm
Chicago, Kansas City, Omaha	8 00 pm	8 00 am
Chicago, Des Moines, Kansas City	10 45 pm	1 15 pm
Kansas City, St. Joseph, Des Moines	10 20 am	8 10 pm
Omaha, Ft. Dodge, Austin	7 40 am	8 10 pm
Rochester, Red Wing, Mankato, Faribault, Northfield	*7 55 am	*7 30 pm
	4 55 pm	10 55 am
Dodge Center, Hayfield	4 35 pm	11 20 am

WISCONSIN CENTRAL RY.

TRAINS FOR MILWAUKEE and CHICAGO

Leave 8 a. m. and 7:05 p. m. daily.
Arrive 8:50 a. m. and 5:10 p. m. daily.

Minneapolis & St. Louis R. R.

424 Nicollet Avenue.

Telephone Calls—225 N. W.; 602 T. C.

Leave.	xDaily. aEx. Sunday.	Arrive.
a 8:57 am	Watertown and Storm Lake	a 5:15 pm
a 9:35 am	Omaha and Des Moines	a 7:10 pm
6:15 pm	Estherville and Madison	10:00 am
x 7:45 pm	"NORTH STAR LIMITED" (Chicago and St. Louis)	x 8:15 pm
x 7:45 pm	"NORTH STAR LIMITED"	x 8:15 am
x 8:35 pm	Omaha & DesMoines Limitd	x 7:25 am

DIAMOND JO LINE STEAMERS

Steamer St. Paul Will leave St. Paul for St. Louis

and intermediate points, Thursday, Aug. 25, at 8 p.m.

For full information regarding passenger and freight rates address HARRY CLARK, General Agent, office, foot of Sibley street, opposite Union depot, St. Paul. Both telephones, No. 93.

NOTICE OF PROPOSALS

For Depositories of Public Funds of Hennepin County, Minnesota.

The undersigned, the Board of Auditors of Hennepin County, Minnesota, under and pursuant to the provisions of Section 729 of the General Statutes of Minnesota, 1894, and acts amendatory thereof, hereby advertise for and give notice that the said Board will receive proposals from National Banks, State or Private Banks within this State for the deposit and safe-keeping of all the funds of said Hennepin County. Said proposals must be made in accordance with the requirements of Section 729, General Laws of 1894, and amendments thereof.

Proposals to be mailed or handed to the County Auditor on or before August 29, 1904.

HUGH R. SCOTT,
County Auditor.
FRED E. BARNEY,
Chairman Co. Commissioners.
C. N. DICKEY,
Clerk District Court.
Board of Auditors of Hennepin County, Minnesota.

AUTOMOBILES AND BICYCLES

FOR SALE—1903 HAYNES' APPEARSON standard automobile, 12 horsepower, in first-class condition; run less than 500 miles. Winston & Walker, 15 7th st S.

AUTOMOBILE TIRES, $10 UP; SOLID CARriage tires, $3.50 up; bicycle tires, $1.50 to $5. All kinds of tire repairing. The J. N. Johnson Co., 915 Nicollet av.

AUTOMOBILE WANTED IN EXCHANGE FOR small Iowa farm. Address Earle, Waukon, Iowa.

ANNOUNCEMENTS

PRINTING—CAMPAIGN CARDS. ORDERS from out of city given prompt attention. Prices low. 1,000 letter heads $2, 1,000 cards $1. Small tickets in quantities, 35c per 1,000. We are the reliable Low Price Printers. Established 1886. Perry Printing Co., Minneapolis.

REDUCED FREIGHT RATES ON HOUSEHOLD goods to Denver, Spokane and Pacific coast points; frequent shipments and lowest possible rates. Write or call on The Boyd Transfer & Storage Co., 46 3d st S. Both phones.

E. B. CRANE,
ATTORNEY AT LAW,
725 TEMPLE COURT, MINNEAPOLIS.
Special attention given to collections.

AGENTS WANTED

WANTED—SALESMAN FOR BEST SELLING household article during fair week. Only hustlers need apply. Call after 6 o'clock this evening, room 7, 621 1st av S.

AGENTS WANTED IN EVERY COUNTY TO call on retailers, act as jobber, appoint subagents, etc. Exclusive territory given. Something new. 621 1st av S.

$35 A WEEK AND EXPENSES TO MEN WITH rigs to introduce our poultry goods. Javelle Mfg. Co., Dept. 76, Parsons, Kan.

WE REQUIRE A CANVASSING AGENT FOR this district. The Lorie Mfg. Co., Lancaster, Pa.

BOARD AND ROOMS
Offered.

LARGE AIRY ROOMS, SUITABLE FOR TWO; house modern; location central; very pleasant. 25 18th st S, between Yale and Harmon place. Near park and library.

TWO OR THREE YOUNG MEN WANTED FOR room and breakfast; steam-heated flat; easy walking distance; on car line. 9133, Journal.

DESIRABLE ROOMS WITH BOARD, MODERN house, good location; walking distance. 124 E 16th st, corner Stevens av. Main 4635 Li.

LARGE, HANDSOMELY FURNISHED FRONT rooms, single or en suite, good board, use of piano, telephone. Modern. 922 6th av S.

ONE OR TWO CHOICE ROOMS IN A MODERN house; easy walking distance. Hotel Windom, 119 University av SE.

HOTEL WAVERLY—SEE WHAT WE HAVE before you settle. Single, suites, private baths.

HOTEL CLINTON, ROOMS, WITH OR WITHout board; elevator service. Grant and 4th av.

LARGE FRONT ROOM, ALSO SIDE ROOM, with board, in modern house. 512 7th st S.

DYEING AND CLEANING

TWIN CITY DYE WORKS, THE LEADING French dry cleaners for ladies' and gents' clothing and all household goods. 816 Nicollet.

NORTH STAR DYEING AND FRENCH DRY cleaning work. 723 Hennepin av. Both phones.

DETECTIVE AGENCIES

McNULTY DETECTIVE AGENCY, 210 KASOTA bldg. S. J. McNulty, Mgr. Detective work in all its branches. References, police headquarters, Minneapolis. N. W. phone.

DANCING HALL

DANCING HALL.
Kimball Hall; finest dancing floor in the city. Terms very reasonable. Inquire Kimball Piano

FURRIERS

SELECT YOUR FURS NOW. WE HAVE LARGE stock of finest skins on hand; 25 per cent discount on orders placed now; redyeing and remodeling; furs stored and insured; lowest rates; both phones. A. Reiner, practical furrier, 30 years' experience. 701 Hennepin av.

INSTRUCTION

THE CALIFORNIA TRAGEDIAN, RICHARD Foote, prepares pupils for the operatic or dramatic stage, pulpit, platform or parlor; special terms for coaching officers of fraternal organizations in ritualistic work; first-class talent furnished for church and lodge entertainments. Amateur plays directed. Hours 10 to 4. Studio, 620½ Nicollet. Telephone Main 2318 J.

LADIES' TURKISH BATHS

THE RONEY TURKISH BATH AND HAIR dressing parlors; manicuring and face massage; superfluous hair, warts and moles successfully removed. Parlors 121 6th st S.

MEDICAL

FOR WOMEN ONLY.

DR. R. G. RAYMOND'S Monthly Regulator has brought happiness to hundreds of anxious women. No pain, no danger, no interference with work; relief in 3 to 5 days. We have never known of a single failure. Mail orders promptly filled. Price $2.00. DR. R. G. RAYMOND REMEDY CO., ROOM 80, 84 ADAMS ST, CHICAGO, ILL.

SCIENTIFIC MASSAGE FOR PARALYSIS, rheumatism, indigestion, constipation, nervous and chronic diseases cured. 14 7th st N. T. C. phone 3114.

PILES—DR. H. WAITE, 25 YEARS' SPECIAList; cures every case; write for pamphlet; mailed free. 1219 Hawthorn av, Minneapolis.

MAGNETIC HEALING

MASSAGE, VAPOR BATHS AND MAGNETIC treatment; all diseases of men and women. Dr. Lillian Grow, 475 Syndicate Arcade.

ZENO MILLER INSTITUTE OF MAGNETISM and Suggestive Therapeutics treats all mental, nervous, chronic diseases. 620½ Nic., room 418.

GATES' INSTITUTE, 682 BANK OF MINNEapolis building, 302 Nicollet; consultation free.

NOTICE

JOBBING IN STONE, BRICK AND CEMENT work and chimneys repaired. Do any kind of mason work. Phone T. C. 2451. John B. Layne, contractor, 12½ 4th st N.

PLUMBING

W. S. BAYLEY & SON, PLUMBING AND heating, sewer and water connections. 107 Postoffice court and 3027 Nicollet. Both phones.

PATENT ATTORNEYS

WILLIAMSON & MERCHANT, Patent Lawyers and solicitors; main office, 920-935 Guaranty building, Minneapolis, Minn. 52 McGill building, Washington, D. C.

PROFESSIONAL

SUPERFLUOUS HAIR, MOLES, ETC., PERMAnently removed by electricity. Miss Hollister, 77-78 Syndicate block. Pioneer stand of the northwest. Exclusive specialist.

SUPERFLUOUS HAIR, MOLES, WARTS AND birthmarks permanently removed by electricity. Anna M. Griswold, 207 Medical block.

STOVE REPAIRS

REPAIRS FOR ALL STOVES; GREAT WESTern Stove Repair Co., 312 Hennepin av.

CLAIRVOYANTS

1020—NICOLLET—1020.

Dr. Jos. Mitchell, world's famous clairvoyant and palmist. He gives full names, dates, facts and locations. No matter what your troubles may be, sickness, love, marriage or business affairs, MITCHELL will help you. You will find immediate relief.

Readings by mail. Send $1, date of birth, lock of hair; ask any question you wish.

Hours, 9 to 9.
OFFICE AND RESIDENCE,
1020—NICOLLET AV—1020.
Diagonally Opposite New Auditorium.

JOSEPHINE MARVIN,
10 Seventh St S.

Gives never-failing advice on business speculation, investment, love, marriage and divorce; reunites the separated; guides you to health, wealth and happiness. Readings by mail. Send date of birth, 12 questions and $1. Satisfaction guaranteed.

MR. KHIRON, PALMIST AND PSYCHIC, WILL give his $2 life reading for 50c; "time limited"; he tells you if your friends are true or false; gives reliable information on all undertakings; teaches you the power to influence others. 38 8th st S, between Nicollet and Hennepin avs. Hours, 10 to 9 p.m.

MRS. SPITZER, CLAYTON, WIS., R. R. 2, clairvoyant and business medium, will answer you any three questions for 25c. Ladies who have female trouble may learn a good remedy for 25c that costs only 5c.

MACHINERY

IRON WORKING AND WOOD WORKING MAchinery; large stock 2d-hand and new. Northern Machinery Co., 217 3d st S, Minneapolis.

REAL ESTATE FOR SALE
Improved.

WE WILL FURNISH THE MONEY TO BUY OR BUILD for you.
ANY AMOUNT, ANYWHERE, ANY TIME.
Payments very EASY.
LESS THAN RENT.
You may as well own your own home.
CALL AND INVESTIGATE.

AMERICAN REAL ESTATE INVESTMENT LOAN CO.,
602 ONEIDA BUILDING.

THESE ARE A FEW SPECIAL BARGAINS that are being sacrificed, and in order to test the value of Journal advertising will only be offered thru this medium. These houses will be continually advertised until sold:

3705 Pleasant av, 9 rooms.....$1,450
3701 Pleasant av, 9 rooms.....1,575
3048 23d av S, 10 rooms.....1,800
208 W 29½ st, 9 rooms.....1,200
3242 Aldrich av S, 6 rooms.....1,000
2745 Chicago av, 8 rooms.....2,400
3250 Hennepin av, corner 33d, 9 rooms.....1,900
1931 Morgan av N, 7 rooms.....1,800
2420 5th av S.....1,350

EDMUND G. WALTON,
300 Hennepin Avenue.

HERE IS THE BARGAIN OF THE SEASON—Beautiful, 9-room, bran new, modern house, open nickel plumbing, hardwood finish throughout, fine plate and leaded glass effects in windows, large reception hall, wide open stairway, elegant decorations, gas fixtures and shades, full cemented basement with laundry; spring water piped to house free; fine location; lot 50x135. A snap, only $3,400. R. R. Betcher & Co., 507 Phoenix building.

FOR SALE.

$4,000 for a modern, nine-room, east-front house and lot, with barn; worth $6,000; $1,600 cash, balance to suit. The finest view in the city; overlooking eighth ward, Lake Calhoun, Forman and Warren Parks. This is the best bargain in the city. Inquire at premises, 3416 Humboldt av S, or L. P. VanNorman, 416 Andrus building. Phones, Main 1111-J, or South 545-J1. T. C., 286.

FOR SALE OR LEASE—R. R. TRACKage, corner, 198x157 to 20-foot alley, with exclusive railroad trackage. Also convenient to depots, mills, etc. Terms to suit. Thorpe Bros., Andrus building.

ON MONTHLY PAYMENTS.

$1,500—Pleasant, eight-room house; city water, barn. 526 Penn av N.

$1,850—Neat seven-room house; city water, sewer, barn. 25 W 33d st.

EDWARDS & BREWSTER,
803 Guaranty Building.

$2,200, NEARLY NEW SIX-ROOM HOUSE, part modern; vicinity 2d av S and 35th.

$2,500, modern house of seven rooms, vicinity of Nicollet av and 35th; fine location; $500 cash and $25 per month.

HASSETT, 311 CENTURY BLDG.

THOROUGHLY MODERN RESIDENCE OF 8 rooms, Harriet av, near 25th st, for which I was offered $4,500 in the spring. Owing to recent business matters calling me from city, will sell for $4,000; favorable terms. Call 601 Phoenix building.

2001 W 21st ST, KENWOOD; READY TO MOVE into; hardwood finish throughout, large double corner; owner says sell regardless; other properties to exchange for farms or lands. Rait, Bank of Commerce.

NEW HOUSE—EIGHTH WARD, NEAR HENnepin car; all modern improvements in. Owner will sell for what house cost. No commissions. Edwards & Heritage, 217 Kasota blk.

$650—HOUSE, SIX ROOMS, 4427 WENTWORTH av S, take Washburn Park car; $450 cash, balance remain on mortgage. A home. Fine location. Hobart, Phoenix building.

NEWLY FURNISHED SEVEN-ROOM FLAT, IN modern brick building; desirable location; walking distance. A bargain. Dickinson Bros., New York Life.

FOR SALE—GOOD MODERN HOUSE, SOUTHeast. Large lot. Within three blocks university campus. Apply 18 Chamber Commerce.

2001 W 21st ST, KENWOOD, PERFECT IN every way. If price don't suit make offer. Terms favorable. Rait, Bank of Commerce.

FOR SALE—1405 26th AV N, FIVE-ROOM COTtage, water, cellar; price $1,050; $425 will handle it; owner at 311 Sykes block.

IMPROVED FARM, 120 ACRES, $1,200; WASHburn county, Wis. A snap. B. W. Harper, Ashland, Wis.

FOR SALE—CHEAP BY OWNER, 14-ROOM house, big lot and barn. Inquire 215 11th st S.

Unimproved.

$115—LOT, CORNER 1st AV S AND 45th ST, 46x130.

$800—Lot on Lyndale av between 39th and 40th; west front; 40x124.

$350—Lot on Bryant av S, between 33d and 34th; 40x128.

$400—Double corner, Harriet av S and 36th st; 75x130.

$550—Lot on Clinton av between 26th and 27th; west front; 50x129.

$550—Lot on Nicollet between 28th and 29th; 45x126; west front.

$600 Each—Lots on 2d av S, between Lake and 31st; 46x128; east front.

$600 Each—Lots on 2d av S between 27th and 28th; east front; 45x125; all improvements.

$650—50x115, on Thomas av, half block from Lake Calhoun; west front.

$650—Lot on Humboldt av S, between 33d and 34th; 40x128; east front.

$800 Each—Lots on 2d av S, between 27th and 28th; west front; 44x128.

$800—Lot on W 25th st between Lake place and Euclid; 50x155.

$850—Lot on Lake place between 24th and 25th; east front; 50x150.

$1,000—Lots on Pillsbury av between 25th and 26th; east or west fronts; 44x165 each.

$1,300 for 100 feet front on Lake of Isles boulevard, between 28th and 29th; has fine shade trees; has two boulevard frontages.

MINNEAPOLIS TRUST COMPANY,
4 4th st S.

VACANT LOT BARGAINS.

$825—Corner Dupont av N and 29th; lot 14, block 16, Fairmount Park.

$200—40x127 feet, on Buchanan st, between Summer and Broadway; $10 down, $5 a month, no interest.

$135—Lot 23, block 2, Marshall Street addition, 40x120 feet to alley, on Grand st NE, just north of 26th av NE.

$200—Lot 21, Hedderly's, 40x118 feet, east front, on Girard av N, 1¼ block south of Western av.

$140—Lot 14, Murdough's Rearrangement, 40x157 feet, on 3d st NE, between 21st and 22d avs NE.

$150—43x128 feet, corner of Emerson av S and 34th st, eighth ward.

EDMUND G. WALTON,
300 Hennepin Av.

$1,350 TAKES ONE OF THE CHOICEST lots in Minneapolis' most desirable residence district—Green's addition, Lowry Hill, on Humboldt av S and Summer. This offer is good until the 1st of September.

C. A. QUIST & CO., 202 4th st S.

CHEAPEST LOTS IN CITY—COLUMBUS AV, 41 feet, $450; Columbus av, 44 feet, $525; Park av, elegant, 49 feet, $735; Park av, near 35th, 40 feet, $400; Chicago av, near 32d, snap, $575. See me for bargains. L. L. Sutherland, 503 Boston block.

$825—THREE FINE LOTS ON BEAUTIFUL corner; fine shade trees; one block from Penn av N street cars; will soon be by your door; look this up for a bargain. Joseph Lowry, 223 Phoenix.

ON ADAMS ST NE, BETWEEN 13th AND 15th avs; fine lot, at bargain; only one left. Bortle, 663 Bank of Minneapolis bldg.

Farm Lands.

DAKOTAH FOR WHEAT.
DAKOTA FOR WHEAT.
DACOTAH FOR WHEAT.

Crowds are going to get FREE HOMESTEADS worth $2,000. We have 100,000 acres adjoining the Homesteads for $10 an acre, easy terms. Free coal, rich soil, excellent water, good schools and churches. A few years' cultivation and these lands will be worth $30 to $50 an acre. Come join the County Seat colony. Write for maps. Wm. H. Brown Co., Mandan, N. D., or 131 LaSalle st, Chicago.

LAND AGENTS
ATTENTION.

Wanted—Several experienced land men, located in towns in western Minnesota and the Dakotas, to handle our Colorado prairie lands; they sell readily, are low in price, and an excellent contract will be given the right man. We paid one agent more than $6,000 in past eleven months. Application should be made at once, with references. This land can be advantageously shown all winter.

SELOVER, BATES & CO.,
Minneapolis, Minn.

GOOD RANCH FOR SALE—TWO SECTIONS OF land eight miles of fencing, two windmills, two-room sod house, two-room stone house, stone corral, 100-foot shed, stone barn, 250 acres of alfalfa land, 10 feet to water; homestead relinquishment, one mile from first-class school, eight miles from county seat; 100 acres of crop; will take $6 per acre; homestead goes in free. Land is advancing very fast, will soon be worth $10 per acre. Write to J. H. Lewis, Russell Spring, Kan.

SMALL FARMS FOR SALE.

40 and 80-acre tracts, 20 miles north of St. Paul.

10 and 20-acre tracts FRUIT LANDS near Long Lake, Minn., 1½ miles from Lake Minnetonka, 20 miles west of Minneapolis. The above are for sale on long time and easy payments. V. H. Van Slyke, Guaranty building.

CALIFORNIA HOMES, bargains all districts. Acres, $20 up. F. L. Thresher, N. Y. Life.

$1,200 BUYS GOOD POTATO FARM OF 80 acres and suitable for dairy; six miles from best market in state; 50 miles from Minneapolis.

MINNEAPOLIS TRUST COMPANY,
4 Fourth st S.

REAL ESTATE FOR SALE
Farm Lands.
Continued.

STOCK FARM.

We have 200 acres near St. Louis Park, with one large cattle barn, one horse, two cattle one large cattle barn, one horse, two houses, one milk house, icehouse, granary, etc., corncribs, creek runs through farm. For sale on easy terms.

MINNEAPOLIS TRUST COMPANY,
4 4th st S.

REAL ESTATE—FARM LANDS, STORES, stocks of merchandise, bought and sold on commission; any part city or country; experienced, reliable agents. For terms, etc., address head office. Strong & Campbell, 215 New York Life building, Minneapolis.

12,000 ACRES OF EXCELLENT TIMBER AND meadow lands in Aitkin and Crow Wing counties, in tracts to suit the purchaser, at $6 to $9 per acre; easily cleared; strong, rich soil; delightful climate. Henry M. Troy, 502 Guaranty building.

GREAT SNAP—160-ACRE IMPROVED FARM, near Grantsburg, Wis. Good buildings, 40 acres in crop; everything, including hay, machinery, team, cow, chickens, etc., at $1,750 cash. Hurry. Greenfield, 925 Phoenix.

FOR SALE—IMPROVED FARM, 320 ACRES, IN Mille Lacs county; loam, clay soil, hardwood timber, fine meadow, running water; ideal stock farm; $14 per acre if taken immediately. This is a snap. H. E. Barnum, Milaca, Minn.

FOR SALE—SEVERAL FINE HOMESTEAD RElinquishments at less than one-half of real value; each $500 cash; located eight miles north of Windsor, Stutsman county, N. D. John Mueller Land Co., Lisbon, N. D.

FOR SALE—FINEST FARM IN MICHIGAN, 160 acre; elegant buildings, orchard, stores, school, churches, railroad depot five minutes' walk; price $12,000. D. A. Ross, Michigan lumberyard, 967 14th av, Detroit.

$1,000 BUYS 80 ACRES GOOD DIVERSIFIED farming land suitable for gardening, 50 miles from Minneapolis. Easy payments.

MINNEAPOLIS TRUST COMPANY,
4 4th st S.

ELEGANT 80, FINELY IMPROVED AND ONLY 15 miles from Minneapolis Union station, for only $3,000. Half cash will handle it. Write quick if you want this. C. D. Green & Son, Anoka, Minn.

SUBMIT OFFER FOR 30 ACRES GOOD LAND six miles from courthouse; owner lives east and wants to close out; on easy terms; call for full information. Joseph Lowry, 223 Phoenix building.

NORTHWEST WISCONSIN HOMESTEAD RElinquishments for $50 and up. Send stamp for printed homestead information. Wild land, $2 and up. Peet, Grantsburg, Wis.

200 ACRES FINE TIMBER LAND, AITKIN county, Minnesota. Improved quarter, Redwood county, Minn.; price right. D. B. Herriott, Mason City, Iowa.

BARGAIN—40 ACRES, CENTRAL AV, NOT far out; level, sandy loam soil; some timber; $30 per acre; has been held at $60; will be sold. 504 Sykes block.

CUBAN LANDS, $25 AN ACRE; $2 DOWN, balance long time; will pay for itself; send for book. W. W. Williams, room 15 Kasota building, Minneapolis.

HOMESTEADS ON THE ROSEBUD RESERVATion; send 50c for large sectional map and full information to Bonesteel State Bank, Bonesteel, S. D.

200 ACRES ADJOINING BECKER, SHERBURNE county; all under cultivation; price $25 per acre. A. E. Hammond, 412 The Phoenix.

160 ACRES, NORTH DAKOTA FARM, CLOSE to station and coal mine; black soil, only $1,000. Apply to Lee, 1819 5th st S.

PERSONAL

LADIES, ATTENTION.

Now is the time to trade in wheat while the market is active. We have a private trading room for ladies with best accommodations in city. Quotations given at any time. Both phones 426. No. 114 Chamber of Commerce.

FREE TILL SEPT. 1, BY SPECIAL REQUEST, we extend our free clinic prices; all work done free by dentists with over 10 years' experience; small charge for material used; no scheme. Alba Dentists, 524 Nicollet av, second floor.

FEMALE DISEASE CURED.

DR. WHEELER, the old reliable specialist, 43 years' experience. Call on or write the doctor, room 306 Globe bldg, Minneapolis, Minn. Tel., T. C., 835.

REDUCED FREIGHT RATES ON HOUSEHOLD goods to Denver, Spokane and Pacific coast points. Frequent shipments and lowest possible rates. Write or call on the Boyd Transfer and Storage Co., 46 3d st S. Both phones.

RED NOSE PERMANENTLY CURED AND SUperfluous hair, moles, powdermarks removed by the never-failing process, electric needle. Mme. L. Simmons, 618 Medical block.

IS A MAN EVER WELL DRESSED WITH AN inch or two of naked skin exposed below his hat? Ask Chance, the hair specialist, 580 Syndicate Arcade, Minneapolis.

DANCING CLASSES MONDAY AND FRIDAY evenings, with social following; buck and wing and private by appointment. Holcomb's Academy, 43 4th st S, third floor.

HANDSOME AMERICAN WIDOW, WORTH $35,000, wants to marry good, honest man. Money no object. Address Mason, Ohio block, Chicago, Ill.

DR. BERTHA SHEPARD, SPECIALIST, DISeases of women; 407 Nicollet; phone Main 659 J2; office hours, 1 to 5 p.m. Consultation free.

DISEASES OF WOMEN; CONSULTATION FREE; private home. Dr. B. T. Allen, 620½ Nicollet, suite 203. Open evenings. T. C. phone. 450.

DR. HINZ,

Specialist in rupture and diseases of men. Century building, 4th st and 1st av S.

RHEUMATISM CAN BE CURED—HAVE CURED many; can cure you, or your money refunded. Write me. A. Lano, Aitkin, Minn.

FACIAL MASSAGE, HYDRO VACUUM AND electric; Mrs. M. Van Camp, 330-340 Syndicate Arcade. T. C. 3482.

T. H. BLY, M. D., SPECIALIST, GOOD HOME. New and complete book, 25c. 412 Nicollet av.

CORNS EXTRACTED 25c; NAILS AND BUNions treated. Dr. Collier, 620 Syndicate Arcade.

WANTED—TO CORRESPOND WITH LADY OF refinement; object matrimony. 5673, Journal.

LOST AND FOUND

LOST—FROM FERNDALE, LAKE MINNETONka, a large black and white rough-coated dog, across between a collie and Newfoundland; a suitable reward will be paid for any information regarding him. Address Wm. Semple, Wayzata, Minn.

LOST OR STOLEN, BANK BOOK NO. 141390, issued by "The Farmers' and Mechanics' Savings Bank of Minneapolis." If not returned to said bank before Sept. 8, 1904, application will be made for a duplicate thereof.

LOST—BANKBOOK NO. 144892, ISSUED BY The Farmers and Mechanics' Savings Bank of Minneapolis; if not returned to said bank before Sept. 7, 1904, application will be made for a duplicate thereof.

LOST—TWO PACKAGES OF LAUNDRY LAST Saturday evening during the storm on Hennepin and 4th st. Reward will be paid for return of the same to Phoenix Laundry Co., 251 1st av S.

LOST—BLACK AND WHITE SILK WORK BAG containing fancy work and pocketbook, on 13th av SE, between 4th and 6th sts. Return to Journal; suitable reward.

LOST—BLACK COCKER SPANIEL. F. H. W. Domino, Hotel Imperial, N. Y., on collar. Return for reward to F. H. Wiggins, 60 16th st N.

LOST—NEAR DOOR OF THE LACE STORE, A pocketbook; it was picked up by a lady who is known; please leave at the Lace Store.

LOST—ON MONDAY, YELLOW AND WHITE bulldog, 6 months old, liberal reward will be given for his return to 113 2d st NE.

LOST—SCOTTISH RITE MASONIC CHARM AT Minnetonka; return for reward to A. C. Danenbaum, Minneapolis Trust Co.

LOST—BAY MARE, WEIGHT ABOUT 1,000 lbs; shoe boil on right fore leg; return for reward to 2015 5th av S.

LOST—POINTER DOG, YELLOW AND WHITE; notify Trumble, Engine Company 22, Kenwood, for reward.

LOANS AND CHATTELS

WILLIAMS, 617 GUARANTY BUILDING, loans on furniture, pianos or any security. Large loans a specialty. Terms to suit borrowers. Lowest prices.

RICE LOANS ON ALL KINDS OF PERSONAL property. Charges reasonable. 506 Globe bldg.

BOARD AND ROOMS
Wanted.

WANTED—LARGE ROOM WITH TWO BEDS, or two connecting rooms, with board, for three weeks beginning Sept. 1. Location within four or five blocks of Douglas school. Address, with price, 8761, Journal.

WANTED—BY SINGLE GENTLEMAN, GOOD room and board, private family; flat preferred; within walking distance. Price no object for right place. References furnished. 9083, Journal.

WANTED—ONE OR TWO ROOMS WITH board for man and wife, ground floor preferred, outside of 18th st. Address 9129, Journal.

YOUNG COUPLE WOULD LIKE BOARD AND room with private family, where there are no other boarders. 9099, Journal.

PHOTOGRAPHIC SUPPLIES

ORDER KODAK SUPPLIES FROM US BY MAIL —Send your film in to be developed. Ask for photo material catalog. The largest house in the west. O. H. Peck Co., 112-116 5th st S.

BUSINESS CHANCES

PERRY & CO.,
NORTHWESTERN BUILDING.

30 rooms, rent $200; price $5,000.
25 rooms, rent $90; price $2,000.
23 rooms, rent $90; price $2,500.
20 rooms, rent $85; price $2,000.
17 rooms, rent $70; price $1,000.
16 rooms, rent $70; price $900.
16 rooms, rent $75; price $900.

We guarantee to protect you against debts and mortgages.

Money to loan on any of the above businesses.

PERRY & CO.,
Room 405, Northwestern Building.

I PERSONALLY RECOMMEND THIS INVESTMENT.

Consisting of 250 acres of partially developed mining property, half mile from Georgetown, Col