4%
PAID ON
Savings Deposits.
Interest Commences First of Each Month.
Minnesota Title Insurance & Trust Co.

KNOX
Superior
HATS
FOR CORRECT TASTES
Fall styles in black and the popular shades of brown now ready—all shapes to fit all faces.
Knox Derbies, $5.
Knox Soft Hats, $5.
Knox Silks, $8.
Knox Operas, $10.
Also a full stock of the following well known hats.
Imperial, $3.
Standish, $3.
Stetson, $3 to $8.
The Plymouth
SOLE AGENTS,
Minneapolis. St. Paul.

GOETTING'S
LINE OF
PERFUMES AND TOILET ARTICLES
Will be at the Clarendon Hotel, 6th and Wabasha Sts., St. Paul, during the Fair and the week following.
For the Price There are None Better.
OUR CUT GLASS PACKAGES ARE EXTRA FINE.
We invite the attention of the trade.
L. T. ROSS, Salesman

Registered Optometrist Scientific
O. E. WORMAN, PhB.
Examines, Corrects, Fits
EYES
Optometric test free
Worman's Scientific Glasses and treatment of ocular muscles positively cure headaches, nervousness and sore eyes.
Phone Main 2613 639 Andrus Bldg. Minneapolis, Minnesota.

State Fair Visitors
as well as others will find it greatly to their advantage to inspect and get our prices on the beautiful line of
Paintings, Etchings, Water Colors, Etc.
We will place on sale during fair week.
We will sell them framed or unframed or sell the frames to order or made up
at Factory Prices.
Beautiful line of new oval frames in stock. See exhibit of water colors being painted in our show window by Mr. Kako Morita, Tokio.
BINTLIFF MFG. CO.
517 First Ave. So.

CITY NEWS

TOWN TALK

EVENTS OF TONIGHT

State Fair Grounds—Races, band concert and the Pike.
Metropolitan Theater—"Way Down East."
Bijou Theater—"In Old Kentucky."
Lyceum Theater—"Thelma."
Dewey Theater—Cherry Blossoms Burlesquers.
Sons of Norway fair, Union Temple, 26 Washington avenue S.

Andrews Hot Water Heating systems make homes comfortable. 203 Hen. av.

Money deposited with The State Institution for Savings on or before Sept. 5 draws interest from Sept. 1.

Fifty second-hand trunks, just right to ship purchases home in, at Barnum's Trunk and Leather Goods Store, 715 Nicollet.

The Northwestern Conservatory of Music opens Tuesday in the Dayton building. Seven free, five partial scholarships offered.

State fair visitors should see how nicely the Journal building is lighted. A Colt Gas Generator is used. The only perfect working machine. Office, 238 Hennepin.

George B. Lennon, treasurer of the American Federation of Labor, and others will address an open meeting of the Metal Trades council at 45 Fourth street S tonight at 8. The public is invited.

It is an acknowledged fact that Mendenhall, 37 Sixth street S, has the best lawn grass seed. He also has the most beautiful flowers and designs for funerals. Decorates for parties, weddings and all other purposes. Ships flowers for funerals to all parts of the northwest.

CONGRESS OF GRESSES

Notable Golden Wedding Picnic at Minnetonka Mills.

The fiftieth anniversary of the wedding of Mr. and Mrs. C. W. Gress of Northfield, Minn., and the anniversary of their settling at Minnetonka Mills was celebrated by a picnic of the Gress family at Minnetonka Mills yesterday. There were twenty-eight in the party and they took the morning train from Minneapolis and visited all the scenes of their childhood days. In the party were Mr. and Mrs. C. W. Gress, H. B. Gress and family, S. Finkelson and family, Mrs. M. E. Moses and daughter, all of Northfield; A. R. Gress and family of this city, A. J. Brunner and family of Minot, N. D.; Mr. and Mrs. G. M. Gress of Sleepy Eye; Mrs. A. C. Austin, Byron Austin and Mrs. W. J. Bowen of this city; Cliff W. Gress and wife, Cannon Falls, and Miss Nettie Dennison, St. Paul.

REAL CHARITY SUFFERERS

Exposure of Fake Solicitors Hurts a Worthy Enterprise.

"Ye Sad Shepherd," an Elizabethan play by Ben Jonson, will be presented in the International auditorium Sept. 23, under the direction of George Crampton, for the benefit of the Ruskin Hall fund.

The solicitors are suffering great inconvenience owing to the number of "fake" charity collectors that have been exposed. The officers wish it to be understood that Mrs. M. E. Hobbit, Mrs. F. M. Court and Mrs. G. C. Ketchum are authorized to solicit donations, and that Mrs. Lewis has the program advertisements in charge.

Ruskin Hall, in South Minneapolis, was founded about two years ago by Rev. James S. Montgomery. The work is humanitarian and non-sectarian, embracing kindergarten and industrial work.

OFFICER IS ROBBED

While G. A. Coykendall Guarded Others, a Thief Took His Watch.

While G. A. Coykendall, a special officer in the St. Paul union depot, was watching the fair crowds to protect them from pickpockets, a clever thief stole his watch. Coykendall has no idea when the watch was stolen. He values the missing timepiece at $50.

SENATOR CLAPP TO SPEAK

He and Loren Fletcher Will Address Sons of Norway Tonight.

The program of the Sons of Norway fair this evening will include addresses by Senator Moses E. Clapp and Loren Fletcher, candidate for republican nomination to congress. The fair which is given under the auspices of Nordlyset Lodge, No. 13, is held at Union Temple, 26 Washington avenue S. The regular program will include musical numbers and humorous selections by Henry Bostad.

NO QUORUM PRESENT

State fair, summer vacations and park board meetings do not work together, and the special meeting of the park board, called for yesterday to consider the proposition of allowing the Indian dramatization of Hiawatha at Lake Harriet failed to have a quorum. Another meeting will be held early next week, and if favorable action is taken, the entertainment will be held Sept. 10-25.

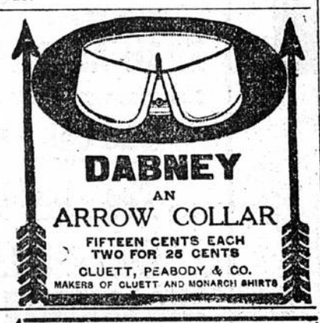

DISTRIBUTING, FORWARDIXG and RECEIVING AGENTS. STORAGE.
Pratt's Express Co.
(INCORPORATED)
104 N. 3rd St.
Cars and teams daily to & from St. Paul, St. Anthony Park, Hamline, Merriam Park, Minn. Transfer, Prospect Park.
Direct connection with the Diamond "Jo" Steamers.
Phone 903

EYES
Examined Free.
Artificial Eyes.
BEST,
OPTICIAN, 409 Nicollet.

HIGH GRADE DENTISTRY
LENOX AND RAWSON
520 SYNDICATE ARCADE

Teeth Extracted Without Pain.
MODERATE CHARGES.

CAKE CONTAINED CARBOLIC ACID

PRIZE WINNER AT FAIR BARRED BY FLAVORING USED.

Mouths of the Judges Burned When Cake Was Sampled—Baker Supposed to Have Got the Wrong Bottle When She Went After Her Flavoring Extract.

Carbolic acid as a cake flavoring did not meet with the approval of the judges in the housekeeping department at the Women's building and an angel cake, feathery light and just shaded a delicate brown, failed to win the first prize because its baker had used too many ingredients. The cake was most inviting in appearance, but when it was tasted, it burned the mouth quite badly and the judges looked at each other in consternation. Each began to express her opinion in regard to the flavoring, but the odor was too strong to be mistaken, and "carbolic acid" was murmured in a chorus.

The judges are inclined to think that the woman who made the cake used the contents of the wrong bottle in ignorance or else was under the impression that the acid would preserve the appearance of the cake without making any difference in the taste.

If the cake had not so plainly born the appearance of a prize winner, dire consequences might have resulted from the poisonous flavoring, as the cakes are sent to the Children's Home in St. Anthony Park, at the close of the fair, and a too hearty indulgence in carbolic-acid-flavored sweets would be bad for the children. Now that the mistake has been learned the cake has been plainly marked and set aside.

NEW CAR SHOP PLANS ARE DRAWN

T. C. R. T. WILL BUILD AT UNIVERSITY AND SNELLING AVENUES.

New Carhouse Will Cover an Area of 3.2 Acres, and Will Be Constructed Wholly of Concrete—Other Large Buildings to Complete Plant.

The Twin City Rapid Transit company has plans practically completed for the fine new buildings which will comprise its new carshops, to be located in the Midway district at University and Snelling avenues. The company owns a site of nineteen acres, of which eight acres are to covered with buildings.

According to the Street Railway Journal, by far the largest single building will be the new carhouse, one story in height, covering 3.2 acres, and costing $175,000 to $200,000. It will be located directly on Snelling avenue, between University and St. Anthony avenues. It will be divided into five parts. Three will be car storage halls, each 520 by 40 feet, and each provided with steel shutters in the center, so that six apartments may be made if desired in case of fire or other contingency. Dirt floors will be used in these compartments, except in one, where there will be a cement floor for 100 feet for washing cars.

The pitroom is to be 520 feet long and about 105 feet wide. The floors and pits will be of seven-inch cement. An electric traveling crane will serve in this room.

The entire length of the building on the University side is to be devoted to offices, shoproom quarters for the trainmen, and storerooms. These apartments will include a bowling alley, a large readingroom and an assembly hall 105 by 39 feet.

The general plan for the carhouse is a radical departure from existing practice in that reinforced concrete is to be used in practically every detail of construction. Foundations, pit floors, walls and roof will all be of this material.

Other Buildings.

Besides the carhouse, the plans of the company include the following buildings: A paint, varnishing and upholstering shop, 300 by 125 feet; a coach shop, 300 by 200 feet; a mill, 150 by 100 feet; a dry kiln, 50 by 40 feet; a storeroom, 200 by 100 feet; a motor repairshop, 250 by 90 feet; a machineshop, 250 by 60 feet; a truck, frog and blacksmith shop, 150 by 100 feet; a foundry, 100 by 75 feet; an ironhouse, 75 by 25 feet; a coalhouse, same dimensions; power plant with building, 100 by 100 feet; fireproof oil storage building, 40 by 30 feet.

There will be a transfer table, 605 by 90 feet, extending thru the center of the shop layout, so that cars may be handled with a maximum of convenience. The buildings, non-inclusive of the carhouse, will cover 4.8 acres.

JABOUR HAS TROUBLES

Showman's Animals Are Attached for Drayage Debt.

George H. Jabour, the genial showman, is in trouble again. All the animals owned by the Jabour Carnival company were attached at Rochester, N. Y., and for some time afterward were exhibited free at the barns of the Forest house, at Irondequoit, while Mr. Jabour, who was then in Toronto, was making arrangements to settle the claims against his show. The seizure was made just as the employees were packing up preparatory to moving away from Glen Haven, where the show was one of the features of a fair given by the Shriners of Rochester. The claim on which the attachment was made is only $61.25 for drayage, but there are other claims.

IN TOW ALL DAY

When Darkness Came, S. A. Peterson of Iowa Was Robbed.

S. A. Peterson, a stranger from Iowa, was held up and robbed near the St. Louis passenger station late last night.

The men who did the job met him at the station when he came to the city yesterday forenoon, and after visiting several resorts, they proposed going out toward the station. When they reached an unusually dark place, one of them pointed a gun at his head and the other went thru his pockets. They secured $17 but overlooked $36 in an inside pocket. The police have a good description of the men.

H. P. HALL'S OBSERVATIONS

How It Is Being Supplied to the Public.

My political book, entitled "Observations," is offered for sale at $3 or $5 per copy, according to binding. A postal card from any one in the twin cities will bring an agent to see you. It will be sent by express prepaid on receipt of price. H. P. Hall, Endicott building, St. Paul.

Notice, Automobilists.

French manufacturer's samples of automobile goggles for ladies and gentlemen are on exhibition at Hirschy's Optician, 518 Nicollet. Most curious collection ever seen in Minneapolis.

MERE MAN TAKES EMBROIDERY PRIZE

LOUIS GLADER INVADES WOMAN'S FIELD WITH SUCCESS.

He Gets the Blue Ribbon for a Handsome Centerpiece Exhibited at State Fair—Mr. Gladder Is 21 Years Old and Lives at 2403 Elliot avenue.

A man has won the first premium for an embroidered centerpiece offered at the state fair. For the first time in the history of the fair the sacred precincts of woman's work has been invaded and the prize carried off by a man, a Minneapolis man, Louis Glader by name, who resides at 2403 Elliot avenue. Mr. Glader was the only man who had the courage to compete with the women in their own field, but his embroidery was well done, and he knew it and his confidence has gained for him the blue card.

In his entry blank Mr. Glader states that he is 21 years of age and is self-taught. He has a large and growing collection of fancy work at home, the fruit of his idle moments. The piece he selected for competetion was a centerpiece embroidered with a spray of iris in all of the varying shades of purple, and neatly finished with a fancy edge in satin stitch. The judges examined it critically, for they were loath to let the prize pass away from the women, but when they were forced to admit that the wrong side of Mr. Glader's work surpassed the right side of many of the pieces exhibited, they pinned on the blue card and the triumph of man was complete.

"I suppose this is just the beginning," commented a woman, who was leaning over the case in an endeavor to find flaws in Mr. Glader's needlework, "and that the men will soon send in all the fancy work and baking, so the women might as well take to showing stock and farm produce. You mark my words if more men don't exhibit next year for more of them can embroider and sew than you would think."

FORESAW HIS END

Peter Rasch Told Companions His Heart Was Beating Its Last.

Peter Rasch, a railroad laborer on the Great Northern, died suddenly while at his work yesterday after he had told his fellow-workmen that his heart was beating for the last time. He was apparently in good health when he said this, but two minutes later he was dead. He was 29 years old and lived at Gladstone, Minn.

AFTER MEN FOR NAVY

Recruiting Headquarters for Northwest Opened in Minneapolis.

The navy recruiting corps, which has opened headquarters for six weeks in the basement of the Globe building, so far this week has enlisted four men, passed eight and received applications from twelve.

The corps will send out two sets of men to various other cities during the coming six weeks. One recruiting detail will be in different cities as follows: St. Paul, Sept. 2-8; Duluth, Sept. 10-15; Eau Claire, Wis., Sept. 17-21; Madison, Sept. 23-28; Milwaukee, Sept. 30-Oct. 5. The second detail will keep the following schedule: Green Bay, Wis., Sept. 5-10; Sioux City, Iowa, Sept. 12-17; Fargo, N. D., Sept. 19-23; La Crosse, Wis., Sept. 26-30; Burlington, Iowa, Oct. 3-7; Watertown, S. D., Oct. 10-12.

AID FOR WACONIA

Excelsior and Vicinity Give Over $500 in Cash and Clothing.

Special to The Journal.

Excelsior, Minn., Sept. 1.—The village of Excelsior, and its immediate vicinity are not behind in extending aid to the tornado sufferers of Waconia. Harley Bennett took a subscription paper to summer sojourners in this vicinity, and in a short time collected $278.25. A collection was taken at the churches and swelled the fund to $331.25.

A. T. Morse offered to receive clothing at his store, and in a few days had collected and forwarded two bales and five cases of clothing and footwear, much of which was entirely new. In clothing and money, therefore, Excelsior contributed over $500.

FLORAL EXHIBIT ATTRACTS ATTENTION

Every lover of nature who has visited the Horticultural building at the fair this week has passed leisurely thru the building admiring here and there until he reached the floral display of E. Naegel & Son, Florist, at 1118 W Lake st. With one accord all have stopped to admire and praise this unique exhibit; there has been no casual passing for the attention of all who know has been riveted. Boston ferns, palms, coleus, geraniums, hanging baskets filled with Boston ferns, bright bouquets, table decorations, all blended in exquisite harmony, do not permit of just passing notice.

Women and men in all walks of life have lingered long past the usual time given to such displays and have uttered constant exclamations of surprise and delight at the beauty shown. It seems incredible that such results can be produced in nature's colorings in flowers and leaves.

Visitors are invited and welcome to their hothouses at 1118 W Lake st, Minneapolis, where it is only reasonable that even more beautiful sights will greet the eye because of the greater variety.

LOCAL POLITICS

THEY'RE OFF IN RACE FOR OFFICE

MANY ENTRIES IN POLITICAL "FUTURITY."

Candidates File Up to the Last Stroke of Twelve on Final Day—280 of Them in All—Preliminary Heat Will Be a Warmly Contested One.

The time for aspirants for political offices to file for the primary election expired last midnight. There are 280 names to go on the primary ticket. This is the largest number of candidates ever filed in Hennepin county for any election. Two years ago the number was 248; four years ago, 265.

There were a score of filings yesterday, most of them coming in late. P. G. Sjoblom, former assistant secretary of state, was the last man to file. He entered his name as a republican candidate for the school board just as the big city hall clock began to toll midnight. The clerks in the county auditor's office are busy today preparing the primary election ballot.

There is a great preponderance of republicans, there being a scramble for the offices which are looked upon as republican walkaways. For most of these offices but one democrat has filed, and then only after being urged by the county democratic committee in order that the ticket might be complete.

The greatest contest seems to be for positions as district judges. Four district judges are to be elected. For the nominations fourteen republicans and six democrats have filed. These filings include the four incumbents who desire re-election.

For mayor, five republicans, three democrats and two prohibitionists have filed.

For congress five republicans and three democrats have entered the lists.

There are warm contests in sight for the nominations for county treasurer, county attorney, register of deeds, sheriff, coroner, clerk of courts, county surveyor, city treasurer and city controller. County Auditor Scott is the only county officer without an opponent at the primaries. Contests are also on for the county commissionerships in all but the fourth district, with many contestants. The number of filings for the legislature is also large, promising warm fights in each district.

The aldermanic field is fairly well filled. In every ward except the third, fifth, sixth and seventh, there are opposition candidates for the primaries. The democrats have a complete aldermanic ticket.

For twenty days Minneapolis will be treated to more eloquence and campaign literature than Horatio ever dreamed of in his philosophy.

POLITICAL NOTES.

The Eleventh Ward Republican club will hold a meeting Friday evening at Franklin hall, Franklin and Seventeenth avenues. Aldermanic and legislative candidates of the forty-second district will make up the list of speakers.

There will be a republican rally this evening at F. H. Long's store, Twenty-sixth avenue N and Emerson. The speakers will include George Armstrong, Alex McNeil and John G. Lund.

The Tenth Ward Republican club will hold a meeting tomorrow evening. Addresses will be made by several candidates.

Eleventh ward friends of W. T. Coe, candidate for congress, held a meeting in his interest last evening at Berglund's hall, Franklin and Seventeenth avenue. One of the largest crowds that has ever attended a meeting in that ward was present. Mr. Coe made an address, outling his platform, with special reference to his indorsement of reciprocity with Canada.

Seventh ward republicans formed a U. G. Williams club last evening. The meeting was held at Easthagen's hall. The following officers were elected: President, Peter Williams; vice-presidents, I. I. Toby and Oliver Bryant; secretary, W. T. Trombley; treasurer, Bert McClelland.

A number of prominent lawyers have formed themselves into a voluntary committee to take charge of Judge A. M. Harrison's interests in the coming campaign. Notwithstanding the belief of his friends that the judge would have little trouble, it was decided that efforts would be made to see that he was not overlooked in the rush of candidates for judicial honors.

C. F. E. Peterson, formerly assistant city controller, filed yesterday as a republican candidate for the park board.

JOY FOR EX-HUSBANDS

New Yorkers Pay No More Alimony to Re-married Divorcees.

New York, Sept. 1.—Men who have been paying alimony to former wives, married after getting decrees, are celebrating over the new state law which goes into effect today and cuts off the income of thousands of divorcees now living with their second husbands. According to the new statute, alimony payments assessed against an ex-husband are to continue only so long as the woman shall remain unmarried.

The Savings Bank of Minneapolis. Adam Hannah, Treas. Pays 4 per ct.

Colonist Excursion, Sept. 15 to Oct. 15.

The Northern Pacific will sell the cheap one-way colonist excursion tickets on the above dates to Helena and Butte, Mont., at $20; to Spokane and all points in eastern and central Washington at $22.50; to Portland, Tacoma, Seattle and all points in western Washington and Oregon at $25. The new Northern Pacific tourist sleepingcars are more comfortable than many of the so-called first-class sleepers.

Leaky roofs cause trouble and expense. Use Carey's. No trouble. No expense. Both phones, 376. See W. S. Nott Company.

SANITARY CREAMERY EQUIPMENT

Exhibited at State Fair by E. W. Ward Co. of St. Paul.

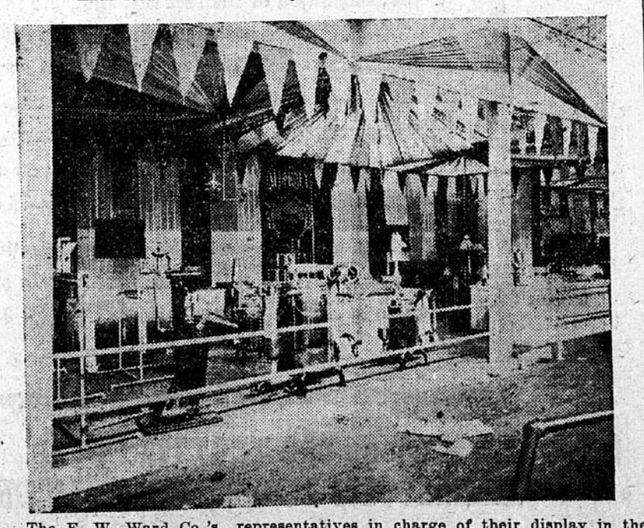

The E. W. Ward Co.'s representatives in charge of their display in the creamery building at the fair are elaborating on the sanitary machinery with which they equip a creamery. Steel and brass are the only materials used in the construction of every machine in their equipment. The company are manufacturers and dealers in Jensen's Pasteurizers, Jensen's Cream Coolers, Frink and Holman Sanitary Milk Pumps, Haughdahl Starter Cans and Alderney Butter Color.

YOUR CREDIT IS GOOD AT THE NEW ENGLAND.

Junior Salesmen's Contest No. 3.
School has commenced, and we are not altogether sure that the Boys and Girls want us to start another Salesmen's Contest. In order to ascertain, we are going to ask those Boys and Girls who may be interested, to fill out, mailing or bringing to us, the Attached Blank. If we have enough applications, we will start another Contest right away, with Cash Prizes of $500.00 to be distributed January 1st, next.
NEW ENGLAND FURNITURE & CARPET COMPANY—
Gentlemen:—
I desire to participate in Junior Salesmen's Contest No. 3, as a contestant for one of the Cash Premiums aggregating $500.00, to be awarded January 1st, 1905, to your Junior Salesmen and Saleladies.
Name.....
Address.....
For list of Successful Premium Winners in Contest No. 2, just closed, see next Sunday's Papers. The $477.00 in Cash Premiums promised will be distributed on Monday, September 5th.
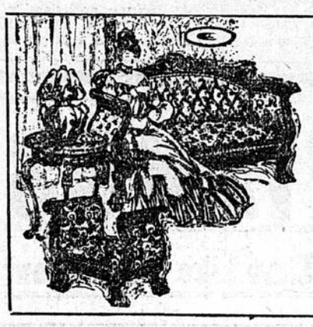
Free Freight.
Visitors to the State Fair will remember that during Fair Week we Prepay Freight on all purchases exceeding $20.00 in amount to all stations within 200 miles of Minneapolis.
This offer applies to all purchases, whether made for Cash, or on our Contract, or Equitable Partial Payment Plan.
New England Furniture & Carpet Co.
The One-Price Complete House Furnishers. 5th St., 6th St. and 1st Ave. S.

AMUSEMENTS | AMUSEMENTS

17TH AND LAST WEEK OF
"JOURNAL CAR—SEEING MINNEAPOLIS"
Leaves Journal Building at
9 a.m. 11 a.m. 2 p.m. 4 p.m.
for delightful hour trip about Minneapolis. Tickets only 25c.
Seats Reserved 24 Hours in Advance at Journal Counter Only.

HAUGSETH IN BANKRUPTCY

Principal Liability Is Minneapolis Woman's Suit for Breach of Promise.

Special to The Journal.

Fergus Falls, Minn., Sept. 1.—Enoch Haugseth, a physician of Lake Park, Becker county, filed a petition in bankruptcy in this city today, placing his assets at $550, all exempt, and his liabilities at $6,825. The principal item among his liabilities is a claim for $5,000 in a suit now pending in the Hennepin county district court, Marie Deiseth, of 607 Twenty-sixth avenue S, Minneapolis, suing him for this amount for breach of promise. He also asks that a $400 attorney fee, claimed by J. W. Arctander, as attorney in the case, be canceled, and that the claim of Ludwig Arctander, as the plaintiff's attorney in the same suit, be also annulled.

The board of education elected Miss Gage of Winona, to a position in the grades here.

Mrs. C. Peterson and a party of friends were thrown from a carriage in which they were driving. Mrs. Peterson's arm was broken in two places, and she also sustained a broken rib and other injuries.

Railroads in the United States.

In the United States there are 265,992 miles of railroad. To haul the traffic of this immense mileage requires 39,729 locomotives; 27,144 passenger coaches; 8,667 mail and baggage cars and 1,409,472 freight cars. These are enormous figures, but not a bit more startling than those telling the amount of Pillsbury's Vitos eaten in a year.

$50 to San Francisco and Return, Via Chicago Great Western Railway.

Tickets on sale daily from Aug. 15 to Sept. 2. Good returning until Oct. 15. For stop-over privileges and other information apply to R. H. Heard, General Agent, corner Nicollet av and 5th st, Minneapolis.

For complete information regarding rates to St. Louis and World's Fair Guide, call on or address Geo. H. Lannartz, Nor. Pass. Agt., Chicago & Alton Ry., 143 Endicott Arcade, St. Paul.

Settlers and Colonist Rates

To Texas, Oklahoma, New Mexico, Louisiana, California and the northwest via the Minneapolis & St. Louis railroad. Call on J. G. Rickel, C. T. A., 424 Nicollet av.

Does your roof leak? We can stop it. Both phones 376. W. S. Nott Company.

METROPOLITAN | L. N. SCOTT, Manager.
TONIGHT MATINEE SATURDAY
Wm. A. Brady's Special Production,
"Way Down East"
Nights, 25c to $1.00. Matinees, 25c and 50c.
Week Sept. 4 ..... CHAUNCEY OLCOTT

BIJOU
The Great American Play.
Follow the Crowd to IN OLD KENTUCKY
Matinee Saturday at 2:30.
ALL NEXT WEEK, First Time Here
The New Swedish Dialect Comedy Sensation
Tilly Olson
"She Bane So Yolly."
Seats now selling.

LYCEUM | Matinee Saturday, 2:30. Tonight: 8:15.
GRACE HAYWARD and the Ferris Players
In Marie Corelli's great Norwegian play,
THELMA
Next week ..... PUDD'NHEAD WILSON
Special Matinee Monday.

DEWEY THEATER.
Matinee, Daily. TONIGHT, 8:15
Cherry Blossoms Burlesquers.
50—PEOPLE—50. Mostly Girls.
Ladies' Matinee FRIDAY.
Next Week, "The Thoroughbreds"
Seats: 10c 20c 30c

CHALFONTE
ATLANTIC CITY, N. J.
New; Complete; Ten Stories; Fireproof; Always Open. Write for Folder and Rates.
THE LEEDS COMPANY

LIVERY STOCK FOR SALE
I am closing out my livery business and offer for sale my entire stock of horses, carriages, tallyhos and general livery goods at special prices. Must be closed out by Oct. 1st. Come early if you want bargains. F. M. Parcher, 40 South Seventh Street.

COLD WEATHER
will soon be with us. DON'T delay ordering your Coal. BUY it now and buy SCRANTON.
IT IS THE BEST
Egg, Stove and Nut per ton, $8.75
North Western Fuel Co.
Both Phones. 304 Nicollet Av. W. H. Rendell City Agent.

Defective Page