THE THREE BEST COUNTY EXHIBITS AT THE STATE FAIR

OLMSTED COUNTY WINS FIRST PLACE.

WABASHA COUNTY TAKES SECOND.

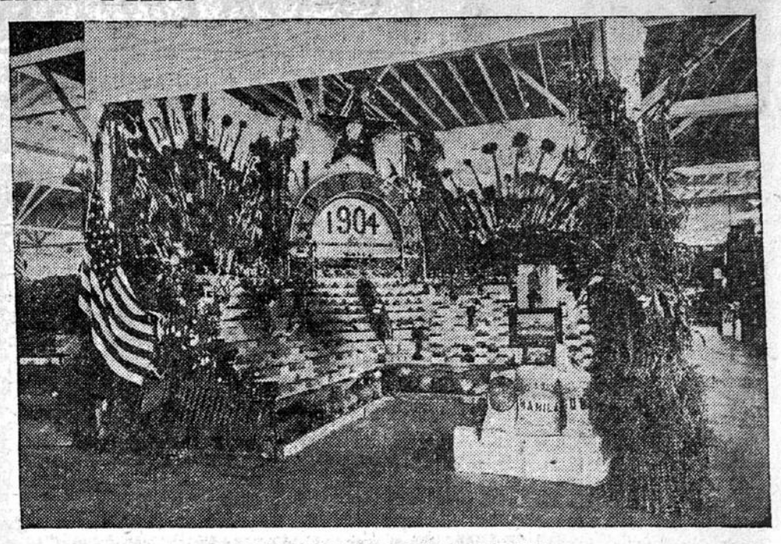

DAKOTA COUNTY COMES IN THIRD.
—Photos by Journal Staff Photographer.

STATE FAIR

MINNESOTA BEES HAVE BEEN BUSY

FINE SHOWING MADE AT THE STATE FAIR.

Fifteen Varieties Are Displayed—Expert Compliments the Product—St. Paul Woman Who Uses Honey in Cooking Instead of the Usual Sugar.

In no department of the Minnesota State Fair has there been so great an advance as in the apiary and honey show. A few years ago one little glass pavilion or case was enough for all the honey to be seen, while this year there are four large cases and four smaller ones.

No less than fifteen varieties of honey are shown, the colors ranging from a light, delicate amber with barely a color tint to a dark brown, which is almost black. The variations in taste and utility are reported to be as great as the variations in color. To an expert in honey there is no hesitancy in selecting the flower which produced any particular sample of honey. Sometimes they can detect the variety by the color and the most expert even by the smell.

The favorite honeys in this state are white clover and basswood. Of other well-known honeys produced in this state are dandelion, wild plum, wild cherry, alsike clover, Spanish needle, goldenrod and sumac.

The judge of the honey department was Eugene Secor of Forest City, Iowa, who has been a juror at two world's fairs and is one of the recognized honey authorities of America. He pronounces the display as excellent, particularly as regards quality. N. S. Gordon, in whose division the honey exhibit is displayed, says that more attention has been given to bees and their product than at any previous fair and, this, of course, is owing to the large exhibit. One of the most entertaining people found in this department, are Mr. and Mrs. H. G. Acklin of St. Paul who preside over six apiaries. Mrs. Acklin is the recognized authority on honey as a substitute for sugar in the kitchen and bakery. She uses nothing but honey in her preserves, pickles and pastry, and makes the startling assertion that the cost is no greater than for good sugar, because honey being so much sweeter than sugar will go further.

EATINGHOUSE ROW

Church Establishments Numerous—Methodists in Majority.

The only religious services discoverable on the grounds were those conducted by the Christian Workers' mission, 29 Washington avenue S, whose gospel wagon was generally posted at the east end of the grand stand, from which site the mission preachers spoke eloquently to an attentive and earnest audience which generally filled the benches placed about.

While other religious organizations did not hold regular services, many of those associated with or a part of different denominations labored in the vineyard in the more practical form of assistants in the eatinghouses, where it was considered possible for those engaged to make money for the church.

One of the striking figures in the great row of church-conducted eating-places was that of Rev. J. W. Frickberg, pastor of St. Anthony Methodist church. The tall, auburn-haired young man in a white straw hat was one of the best ballyho men on the line, and the way he gathered the hungry into the fold was good for a missionary's eyes.

One could not help noticing the predominance of the Methodist denomination along Eatinghouse row. Statistics on the subject are not available, but a casual visit to the diningroom district led to the conclusion that about every other refreshment booth was under the management of some one of the Methodist churches of the twin cities. One St. Paul church had two booths.

It was Rev. G. L. Morrill who offered the most satisfactory explanation of this condition. Said he: "The Methodists believe in enthusiasm and live up to their belief. Now, enthusiasm takes fuel, and the fuel for the human system is what we eat. Hence the large number of Methodist eatinghouses."

JOURNAL'S GUESTS

List of Those Who Register ed at Journal Building.

The following out of town visitors registered at the Journal's pavilion at the fair grounds yesterday:

F. S. Black, Harlem, S. D.; A. M. Baker, East Cape, Siberia; C. D. Beaford, Rushmore, J. R. Seidgren, Adrian, Minn.; J. C. Thompson, Clarence Thompson, Rochester, Minn.; Mike Lorenz, St. Cloud, Minn.; Elwood Cure, Defiance, Iowa; Mr. and Mrs. G. A. Nichols, Estherville, Iowa; Lee Warden, Anoka; D. R. Button, Notre Dame, Ind.; J. Kelly, St. Louis, Mo.; W. A. Lux, P. K. Bowker, Dubuque, Iowa; Judge J. M. Witherow, Moorhead, Minn.; Mr. and Mrs. F. M. Brown, M. L. Brown, Laura Brown, M. E. Brown, Crookston; C. B. March, Akeley, Minn.; Dorothy Loye, Portage la Prairie, Man.; Jens Nielsen, Tyler, Minn.; Lewis A. Jones, Mitchell, S. D.; Harry Halvorson, Dallas, Wis.; Earl Crowley, St. James, Minn.; Asa Woodill, Richfield, Minn.; Fred Lipowsky, Loretto, Minn.; W. E. Oliver, J. E. Darling, Worthington; Dolly A. Kendall, Allie M. Peltes, Mrs. C. A. Kendall, Peltis; B. G. Wulder, Mr. and Mrs. A. T. Van Doren, Lakeville, Minn.; M. L. Millard, La Crosse, Wis.; Ed Elertson, Hattye, Homer and Mat Elertson, Mr. and Mrs. J. R. Hanley, J. Ed Johnson, J. N. Churnalk, River Falls, Wis.; Ed McGrath, St. Peter, Minn.; Mr. and Mrs. John C. Herpel, Andover, S. D.; W. H. Crane, Waterville, Minn.; George W. Richards, Maple Plain, Minn.; Mr. and Mrs. E. O. Huseby, Battle Lake, Minn.; Mrs. A. J. Higgins, Jarretts, Minn.; Mrs. H. Wedlund, J. Wedlund, Frederick, Wis.; Charles Maxson, Barron, Wis.; A. K. Olson, Baldwin, Wis.; Frank Johnson, Herman Willmond, Elbow Lake, Minn.; G. A. Schwentz, Evansville, Wis.; Barney Hanson, Grantsburg, Wis.; Henry Hoeffken, Norwood, Minn.; Fred Arthur and Walter Bachman, Richfield, Minn.; John Lauritzen, Fergus Falls; S. J. Axdahl, Big Falls, Minn.; J. D. Quane, Mankato; Mr. and Mrs. J. H. Black, Sioux Falls; H. L. Hansen, Litchfield, N. D.; George F. Whitcomb, Alexandria; T. L. Wilkinson, River Falls, Wis.; Miss Marie I. DeGraff, Miss Julia G. Cook, Anoka, Minn.; Miss Matilda Gage, Aberdeen, S. D.; Miss Mabel Sheldon, Lisbon; Mrs. Matilda Stephens, Superior, Wis.; Mrs. A. C. Neidig, Cumberland, Wis.; Fred A. Stone, Fairmont, Minn.; F. Engdahl, River Falls, Wis.; F. Freeby, Windom, Minn.; August Rane, Emerald, Wis.; James A. Morris, Mapleton, Minn.; John O. Morris, Amboy, Minn.; Mrs. Hansen, West Salem, Wis.; Claus Carlson, Alida Carlson, Deephaven, Minn.; Swan Anderson, Kellogg, Minn.; Mrs. W. C. Anderson, Davenport, Iowa; Hilda J. Johnson, Decorah, Iowa; Marie B. Thorsen, Kirksville, Mo.; S. O. Sanderson, Rock Dell, Minn.; Mr. and Mrs. G. M. Aarestad, Hannaford, N. D.; G. S. Maynard, Waubay, S. D.; Charles Phyle, Belle Plaine, Minn.; T. H. Leighton, Anoka; C. Cristensen, W. J. Leighton, Albert Lea; John Max, Yankton, S. D.; Mr. and Mrs. J. H. Coult, Fairmont, Minn.; A. J. Owenson, Buffalo Center, Iowa; Jay Houghtaling, Fairmont, Minn.; Mrs. S. Hunter, Ross Hunter, Detroit, Mich.; N. H. Wilker, Mabel, Minn.; P. J. Brommel, Hastings, Minn.; Mrs. J. C. Tremper, Tishomingo, Ind. Ter.; Mrs. F. C. Deery, Sunrise City, Alaska; H. F. Strehlm, Casselton, N. D.; P. J. Beiden, Hanska, Minn.; Mr. and Mrs. Ray T. Lewis, Duluth; P. P. Highman, Rushford, Minn.; Arthur G. Page, Excelsior, Minn.; S. L. Frazier, E. H. Frazier, Verndale, Minn.; Winifred Truax, Grace M. Cobb, Gertrude C. Burt, Hastings, Minn.; Julia Vinton, Owatonna, Minn.; Mrs. J. R. Inglish, Mrs. T. J. McKeon, Duluth, Minn.; Emma N. Keeley, Miss Johanna Keeley, Waseca, Minn.; Ed Reed, Little Falls; A. H. Bennett, M. Hansen, Brainerd, Minn.; O. J. Anderson, Litchfield, Minn.; Elmer Anderson, Strout, Minn.; George W. Merry, Milbank, S. D.; O. H. Home, Renville, Minn.; C. E. Murphy, Caledonia; Harry C. Orr, Afton; Mrs. Belle Boynton Weld, Dexter, Minn.; S. A. Sorensen, Ostrander, Wis.

M. Sherer, Lake Crystal, Minn.; E. R. Hyser, Breckenridge; Mrs. Emma Horton, Earl W. Sanford, Winona; S. E. St. John, Lakefield, Minn.; C. P. Sahler, Owatonna, Minn.; L. C. Stiles, Britton, S. D.; S. P. Thorson, Winthrop, Minn.; Gladys Kelley, Lufkin, Texas; Mrs. C. F. Peters, Cannon Falsl, Minn.; Mrs. C. F. Brookner, Rochester, Minn.; Lee Christofferson, St. Peter, Minn.; Hilda Hedberg, St. Peter, Minn.; G. Arvid Hagstrom, Chicago, Ill.; Mrs. A. Kelly, Champlin, Minn.; Mrs. John Coleman, Anoka, Minn.; Mrs. Edward Walsh, Champlin; Levi Lewis, Palo, Iowa; H. Jenkins, Ada, Minn.; Mrs. H. P. Carter, Lowell, Mass.; Will A. Schummers, Caledonia; L. F. Evans, Caledonia, Minn.; Miss Ruth Lind, Grove City, Beatrice Raytan, Grove City; Genevieve Gordon, Arlington, Minn.; A. M. Smith, Mankato, Minn.; Mrs. C. L. Reichmuth, Woodstock, Ill.; Frank W. Gilbert, Buffalo, N. Y.; Minnie Hoffman, Cochrane, Wis.; J. E. Brunner, Seattle, Wash.; F. F. Corder, Washington, D. C.; B. W. Green, Ortonville, Minn.; Louis E. Harrington, Langdon, Minn.; F. Tate, W. S. Cook, Cannon Falls, Minn.; Pearl McQuay, Winnebago City.

AMBITIOUS CIRCUS MEN

Members of Troupe at Fair Look to Higher Positions.

The average boyish belief that nothing comes quite so near the paradise as attachment to a real circus with pink tights, pink lemonade and a red brass band, is apt to receive something of a jolt when acquaintance with real circus people develops the real situation. In common with the rest of mankind, circus folk are as ready to seek relief in another form of endeavor, as are those who follow the plow or drive the bookkeeper's pen, and most of those who do gymnastic stunts have another trade or vocation which they naturally drift into or which they have a penchant for.

The young lady who does the "double half-twister" with the Potter troupe of aerialists, is an experienced photographer and wants to make photography her profession. The auburn-haired young man who catches the young lady during the act, aspires to the position of a cartoonist. The big man of the family was at one time a brass molder, and still knows his trade well enough to go back to it. Harry Potter, head of the troupe, is a natural mechanical engineer, and has used his ability in this direction several times. "Every man thinks the other fellow has the best of it; and each one is sorry he is not in some other business," says Harry Potter.

NORTH DAKOTA EXHIBIT

Fine Display of Grasses and Grains Is Shown.

R. J. Turner, commissioner of agriculture and labor for North Dakota, has been at the fair all the week for the purpose of convincing the people of Minnesota that the Missouri valley is as good for farming as any other secton of North Dakota. To back up his statement, he has a collection of grasses, grains and vegetables gathered from the farms of Burleigh, Stark and McLean counties. Assisting him in his educational work are N. A. Skelton and J. H. Gaines of Bismarck, Burleigh county, and W. F. Sells and Carl Klein of McLean county.

In grasses the exhibit shows everything, from the short buffalo grass, one of the most nutritious of wild stock food, to wild bottom grass seven to nine feet high. Timothy, alfalfa and other tame forage plants are shown, and the samples are all high grade.

In refutation of the statements that North Dakota cannot become a corn state, Mr. Turner points to cornstalks of large size, with fully developed ears. He says that more than 13,000 bushels of corn were used for seed around Bismarck last spring. Oats which runs from 80 to 100 bushels an acre is shown, and macaroni wheat of the handsomest appearance is displayed.

VEHICLES IN PLENTY

Transportation Department Declared to Make the Best Showing in Years.

Those who drive or ride find much to admire in the exhibits of the transportation department. The exhibit covers everything from baby carriages to hearses, the alpha and omega of the human gamut, with automobiles thrown into the interim. The exhibit represents the output of eastern and western factories. There are buggies, carriages, coupes, broughams, landaus, speeding carts and tally-hos. Naturally, the workmanship on this exhibit is of a high order and this year's exhibit is pronounced to be the finest ever gathered on the state fair grounds. There are representatives of the exhibiting houses present who lose no opportunity to instruct the visitors as to the relative merits of the vehicles shown.

WANT LIBRARY BRANCH

Citizens Ask for Another in Northeast Minneapolis.

Citizens near Seventeenth street and Washington NE want a branch library at that corner. Action was deferred yesterday at a meeting of the library board. This section of the city is within a mile of other stations, but is thickly populated, and it is probable a branch will be established.

Cured of Asthma

After Years of Terrible Suffering.

Mary Josephine Bezy, Floyd Knob, Ind., writes: "After suffering untold agonies for 32 years from Asthma, I was cured by Schiffmann's Asthma Cure. I used to be so bad that I could not move without help, but I can now do all my own work." Another writes: "My little boy seven years old has been a sufferer for several years, sometimes so bad off that we could not hold him in bed, expecting any moment for him to breathe his last. Doctors did him no good and we had almost given up in despair, when through accident we heard of Schiffmann's Asthma Cure, tried it and it almost instantly relieved him." Mrs. C. D. Harries, Elbow P. O., Va.

Sold by all druggists at 50c and $1.

"THE DESTRUCTION OF ST. PIERRE"

A Night Photograph of the State Fair Spectacle, by A. S. Williams.

STATE FAIR

EVEN-HANDED, FAIR JUSTICE

HOW FAIR GROUND OFFENDERS ARE SUMMARILY DISPOSED OF.

Methods of Court Have Been Largely Responsible for Freedom of Grounds from Disreputable Characters of All Sorts—Judge Points a Moral As to Liquor.

The state fair police court at night is an institution worthy of careful attention. During the day Justice of the Peace Hoyt administers justice of the old school variety, such as conditions obtaining at a state fair seem to demand.

When night falls and his honor has betaken himself to his private abode ther arise situations which demand action, and it is at these timese that the state's attorney, Franklin Griggs, steps into the breach, assumes a judicial air most readily and hands it out to the offenders without fear or favor.

Last night some two dozen small culprits, rounded up by the efficient guard on the grounds, were brought from the cells and lined up for inspection. They were of all kinds, from the bullet-headed boy in the bad nance and the wicked record. Most nance an dthe wicked record. Most of them had been brought in for climbing the fence or kindred sins.

Judge Griggs mentally donned the ermine and went thru the paces. He lined the offending corps against the white pine wall of the official courtroom underneath the grand stand and quizzed them unmercifully.

Twenty minutes of skillful work on the part of the judge pro tem sufficed to separate the good from the bad, and under the spitting, coughing electric light which gave the courtroom a morgue-like appearance, "Judge" Griggs sent a squad of the small fry who promised to do better, thru the outer gates in charge of a guard, discused had trifled with the truth in cused has trifled with the truth in asserting that he had a brother working for Mrs. Ryan's feedery; told two young thieves to go and sin no more; and then charged a country visitor $5 for having liquor on his person.

"It seems rather hard, maybe, to assess an ignorant person $5 for having liquor on the grounds," said Judge Griggs after court had adjourned, "but if it wasn't for this system it wouldn't be the fact that it is—that you can't find a really questionable woman on the grounds and that it is perfectly safe for any of our wives or mothers or sisters to come here. The Pinkerton men tell us that without this rigorous method of dealing with the liquor problem the morale of the people here would be decidedly different. Some of the people will remember the old days."

The unfortunate who had been discovered with the bottle of whisky on his person admitted the fault freely enough and pleaded ignorance of the rules and regulations.

"I'm sorry, but you are getting off cheap and can tell your friends," said the judge pro tem, and there the matter rested.

At the finish the one small boy who had furnished a story about waiting at the gate for his brother's pass because his brother "worked for Mrs. Ryan's restaurant," was the victim of misplaced confidence in himself, because the judge sent a courier to query the restaurant madam and found that the youth's statement had been in the nature of fabrication and that the alleged brother was not.

"Back to the cell. Court's adjourned," thundered the youthful judge—and there was nothing doing in court until the next day.

MANAGERS AND OFFICERS OF THE STATE FAIR

—Photo by E. A. Bromley.

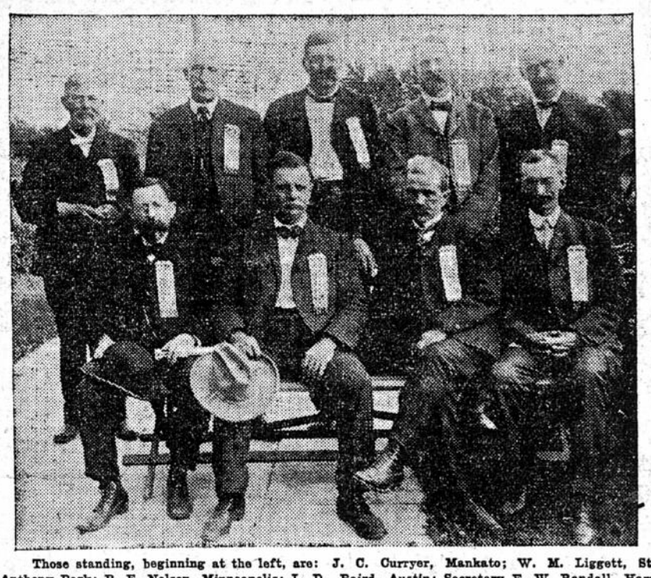

Those standing, beginning at the left, are: J. C. Curryer, Mankato; W. M. Liggett, St. Anthony Park; B. F. Nelson, Minneapolis; L. D. Baird, Austin; Secretary E. W. Randall, Hamline. Those sitting are: N. S. Gordon, Crookston; J. M. Underwood, Lake City; President C. N. Cosgrove, Le Sueur; Chester R. Smith, St. Paul.

MORE LOG CABIN RELICS

Valuable Additions Made to Collection in Past Year.

There have been several interesting acquisitions to the relic collection at the Pioneers' Log Cabin this year and the Territorial association is making every effort to secure more each year.

Two rocks and one brick, the remains of the old Fort Ridgely, have been added to the collection. The brick was made in 1853. The relics are sent by E. S. Pomeroy of Delhi, Minn.

The administrators of the Pillsbury estate have presented to the association a handsome oil portrait of former Governor John S. Pillsbury. It was formally presented to the association yesterday.

A picture of Bartlett Presley and A. L. Larpenteur, taken together, has also been added to the collection of portraits.

FAIR VISITOR LOST FINGER

Many Report Sore Throats at the Emergency Hospital.

Elias Evjen of Hersey, Wis., will lose the index finger of his left hand as the result of an accident at the state fair grounds Thursday. He was examining a hay cutter in the machinery building when his finger was caught at the second joint and crushed between two cogwheels. He was removed from the emergency hospital at the fair grounds to the St. Paul city hospital yesterday afternoon.

LONG PRAIRIE, MINN.—Louis Henry, one of the oldest settlers of Todd county and a pioneer of Little Sauk, died last evening.

A TRIAL WILL CONVINCE YOU.

There are thousands of persons today enjoying good health simply because they were persuaded to try **Hostetter's Stomach Bitters** when their stomachs were weak and their livers and kidneys disordered. Then there is no logical reason why you should remain sickly and delicate. **GET A BOTTLE OF THE BITTERS TODAY** from your Druggist and give it a chance to demonstrate its power to cure **Dizziness, Indigestion, Dyspepsia, Constipation, Biliousness, Kidney Complaints, Rheumatism or Malaria**—it won't disappoint you. **AGED PEOPLE** who require a tonic will also find the Bitters invaluable. **DOCTORS RECOMMEND IT.** Here's proof:

Dr. H. Zuelch, Brooklyn, N. Y., says:
"I suffered a long time from Rheumatism and Stomach ailments and tried over a hundred medecines without relief. Your Bitters cured me and I highly endorse it."

Dr. W. J. Berringer, Lake View, Ia., says.
"Your Bitters is the finest tonic ever put on the market and I never hesitate in recommending it."

The Genuine is Sold Only in Bottles. Never in Bulk.

DR. PETERSON GROWS HAIR

Stops Falling Hair and Rids the Scalp of Dandruff.

One thorough treatment of the scalp and hair given by Dr. Brockington, the expert operator, at the offices, with each bottle of Hair Grower sold.

Don't let your skepticism grow into prejudice. Go and see Dr. Peterson, have a talk with him and investigate his treatment. It will cost you nothing. A limited number of patients treated daily at the offices. Go and see others taking treatment and you will begin treatment, too. Men and women visit the offices daily. Mail orders promptly filled; $1 for 8-ounce bottle, or six for $5, with plain directions for using. Call on or write, "Dr. Peterson Hair Growing Co.," 664--5 and 6 Bank of Minneapolis Building, northwest corner Third and Nicollet. Office hours, 9 to 12, 1 to 6.

Don't Worry

No use to make yourself miserable worrying about what to eat or when to eat it.

Dr. Caldwell's (LAXATIVE) **Syrup Pepsin**

aids digestion, keeps the stomach and bowels in perfect condition. Ask your druggist.

PEPSIN SYRUP CO., Monticello, Ill.

TICKET OFFICE — NORTHERN PACIFIC — 19 Nicollet Block

	Leave	Arrive
Fargo and Leech Lake Local	† 9.10AM	† 5.20PM
NORTH COAST LIMITED Via Butte	*10.45AM	* 1.50PM
Fergus Falls, Dakota and Manitoba Express	* 3.35PM	* 6.50AM
Pacific Express via Helena	*10.45PM	* 7.05AM
Duluth and Superior	† 8:15AM * 2:00PM *10:30PM	*7:00AM †3:30PM *7:00PM

*Daily. †Ex. Sunday. 'Phones N. W. 1134. T. C. 114

Minneapolis & St. Louis R. R.
424 Nicollet Avenue.

Telephone Calls—225 N. W.; 602 T. C.

Leave.	xDaily. aEx. Sunday.	Arrive.
a 8:57 am	Watertown and Storm Lake	a 5:15 pm
a 9:35 am	Omaha and Des Moines	a 7:10 pm
6:15 pm	Estherville and Madison	10:00 am
x 7:45 pm	"NORTH STAR LIMITED" (Chicago and St. Louis)	x 8:15 pm
x 7:45 pm	"NORTH STAR LIMITED"	x 8:15 am
x 8:35 pm	Omaha & DesMoines Limitd	x 7:25 am

CHICAGO GREAT WESTERN RY.
CITY OFFICE: Fifth and Nicollet. DEPOT: Washington and Tenth Ave. South. — PHONE: Main 264.

*Ex. Sunday. Others Daily.	Lv. Mpls	Ar. Mpls
Chicago and East, Dubuque	7 40 am	10 20 pm
Chicago, Kansas City, Omaha	8 00 pm	8 00 am
Chicago, Des Moines, Kansas City	10 45 pm	1 15 pm
Kansas City, St. Joseph, Des Moines	10 30 am	8 10 pm
Omaha, Ft Dodge, Austin	7 40 am	8 10 pm
Rochester, Red Wing, Mankato, Faribault, Northfield	*7 55 am 4 55 pm	*7 50 pm 10 55 am
Dodge Center, Hayfield	4 55 pm	11 20 am

WISCONSIN CENTRAL RY.
TRAINS FOR **MILWAUKEE and CHICAGO**
Leave 8 a. m. and 7:05 p. m. daily.
Arrive 8:50 a. m. and 5:10 p. m. daily.

DIAMOND JO LINE STEAMERS — Steamer St. Paul Will leave St. Paul for St. Louis and intermediate points, Saturday, Sept. 3, at 8 p.m.
For full information regarding passenger and freight rates address HARRY CLARK, General Agent, office, foot of Sibley street, opposite Union depot, St. Paul. Both telephones, No. 93.

DR. WYATT
SUITE 3, 4 AND 5,
230 Hennepin Av. Minneapolis
The Oldest and Most Reliable Specialist in the Northwest for the cure of CHRONIC, NERVOUS AND KIDNEY DISEASES.

Dr. Wyatt has had 30 years' experience and been located in present offices 19 years, proving himself an honorable, reliable and skillful physician.
FREE consultation. Call or write for list of questions. Home Treatment safe and sure. No exposure. No delay from business.
OFFICE HOURS—9 a. m. to 8 p. m. Sunday, 10 a. m. to 12.