WITH THE ATHLETES OUT OF DOORS

GOPHERS WORKING WITH GOOD SPIRIT

SPIRITED SCRIMMAGE MARKED LAST NIGHT'S PRACTICE.

Little Doing on Western Gridirons Today—All Big Teams of the East in Action—Marshall Victim of a Swollen Nose—Henry O'Brien Makes First Appearance.

TODAY'S FOOTBALL

Pennsylvania vs. Gettysburg, at Franklin field.
Yale vs. Springfield Y. M. C. A., at New Haven.
Princeton vs. Lafayette, at Princeton.
Harvard vs. Bates, at Cambridge.
Columbia vs. Swarthmore, at New York.
Annapolis vs. Baltimore M. C., at Annapolis.
Wesleyan vs. Brown, at Providence.
Michigan vs. Physicians and Surgeons, at Ann Arbor.

By O'Loughlin.

Today's football activity, so far as the playing of games is concerned, is confined almost entirely to the east. In that section all of the big elevens have practice games scheduled. Two of these should result in fairly good contests. Lafayette generally gives Princeton about all that is desired in the way of action in early-season games, while Columbia will probably have her hands full with the Swarthmore team. Swarthmore held Penn to 6-4 two weeks ago, and last week doled out a defeat to Lehigh, ordinarily a strong team. In the west, Michigan alone gets into the going, meeting the P. & S. team of Chicago. As the Physicians and Surgeons were defeated by Illinois by a score of 26-0, today's game will be the first to give a line on T. Yost's aggregation in the way of comparative scores.

Minnesota's midweek series of games ended last Wednesday and at Northrop field preparations are under way for the Ames game of Saturday. From all reports Coach Ristine is going to bring a fast, big team, and the first true line on the gophers will be available. Those who have seen Ristine's men in action unite in declaring that they are fast and aggressive, strong on offense, presenting a line of formations which will take Minnesota's speed to the limit. It will, to all appearances, be the first real game of the year.

Scrimmage Was Fast.

Spirited scrimmage took place on Northrop field last night. The first and second teams lined up about 5 o'clock and went at each other in a hammer-and-tongs style. The second team started it by kicking off to the varsity and made a stubborn resistance as the ball started back down the field. The men showed a better spirit and went into the work with a vengeance. The play resulted in two touchdowns for the varsity and one for the second team. There is no discredit to the varsity in the scoring of the second team, as it is made up of a lot of ambitious youngsters who are making the varsity men fight for their lives to hold their positions on the first division.

Before the scrimmage the men were given the usual signal practice and preliminary warmup. A number of new outfits have been issued and the squad is assuming a nattier air. Burgan and Hunter were out in uniform and Case was about the sidelines, declaring that nothing would keep him out of the work on the morrow.

O'Brien in Uniform.

Henry O'Brien strolled out on the field in a battered and soiled suit of former date and was given the "glad hand" all around. He "looked good" to the candidates, no matter how unlaundered his old moleskins may have been. He did

HENRY O'BRIEN, Quarterback.

not jump into the play yesterday, but followed it and watched the scrimmage. He will probably take up the active work in a day or two.

Before the work started yesterday afternoon, the squad was called upon to take a hand at fence building. A large iron framework has been built to carry a canvas screen intended to shut off the view from the Harvard street embankment. The force of workmen available was too small in number to lift the heavy frame into position. The squad was called upon, and about forty husky lads threw up the heavy frame in a jiffy.

An all-round improvement in spirit and play was noted in the team last night. Each man has apparently come to a realization that there is stiff work ahead, and is bending every energy to doing his part. The men got into the scrimmage quicker, and it ran off smoother than for the last week. Larkin, one of the late recruits at the training table, was at the quarter for the varsity and ran the team in good shape. Weisel and Joe Cutting acted for the second team and kept things going at a stiff pace. Every line man seemed to have a desire to "make a monkey" of the fellow opposite him, and this sort of thing could only result in good work.

Marshall's Plight.

"Bobby" Marshall furnished the fun of the afternoon. In a scrimmage he fell upon someone's knee in such a style that his nose was bruised. No bones were broken, but the blood flew for a minute. Marshall was laughing at his own plight, and the team noted that his nose was swelling to prodigious size. The bleeding stopped in a minute and Marshall started to get back into the play. He threw his noseguard up to his face and a look of amazement came into his countenance. The noseguard would not go on. His nose was too big. Marshall struggled to get the refractory nasal organ into the guard, but it was no use. He retired from the field with Hilger as attendant. A liberal application of hot and cold water and cold cloths soon reduced the swelling and Marshall emerged to again take part in the scrimmage, but too late to get into the play. Asher gave way as a result of a sprained shoulder, but will be back into the going today. His injury was a trifling one.

As a result of the work of the first two days of the week, Minnesota stock is ascending. There is better spirit, better speed and an evident determination to "do things." If the team harbored any overconfidence, it has been knocked out of them. They are working like beavers, and any attempts at loafing are frowned upon by members of the team and rebuked by those in charge. Saturday's game looks like the best of the year.

WISCONSIN CAMP DESERTED BY TWO OF THE VETERANS

Findlay and Vanderboom Out of the Practice and Deep Gloom Settles Over the Badgers—Cochem's Rebuke of Findlay Not Well Taken—Ugly Charges Made by Some of the Deserters—Captain Bush Alarmed Over the Situation.

New York Sun Special Service.

Madison, Wis., Oct. 12.—Deep gloom enshrouded the football players of Wisconsin, owing to the loss of two of the five stars of last year's team, the probable loss of one of the most promising of the new men and the friction and discord that has developed among the men during the last few days.

Findlay, the crack end, took offense at a remark by Assistant Coach Cochems, and left the field in a huff. Last night Vanderboom, the veteran halfback, deserted the squad and his team mate and close friend, Grogan, threatens to follow him. The disaffection of Findlay and Vanderboom is really due to the fact that they

FINDLAY.
Wisconsin's Crack End.

were not appointed to vacancies on the athletic board.

It is hoped to induce Findlay to rejoin the team, but it is said that the faculty has decided that Vanderboom has not sufficiently made up his studies to be eligible for the team.

The team had a thirty-five-minute scrimmage last night, and notwithstanding the presence of a large number of subs on it, the work was fairly good. Captain Bush, Remp, Kuehmsted, Johnson, Clark and Wrabzetz are still kept out of the scrimmages by injuries.

Another Version.

Madison, Wis., Sept. 12.—Five of the leading members of the Wisconsin football team have left the squad, totally disrupting the practice. They charge that Graduate Manager C. H. Kilpatrick, Crew Coach Andrew M. O'Dea and Football Coach Arthur H. Curtis are operating a "system" to dominate Wisconsin athletics and perpetuate themselves in their salaried offices.

COACH CURTIS.

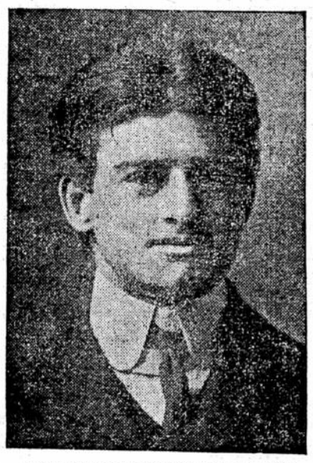

ASSISTANT COACH COCHEMS.

The officials deny this, and Curtis says he will never coach Wisconsin after the present season. The men who have quit are Vanderboom, left halfback; Findlay, left end; Grogan, right halfback; Clark, fullback, and Robinson, halfback. The practice yesterday was with practically a new first team. Some of those who quit stood on the side lines and scoffed and criticised.

The trouble arose over a secret meeting of Curtis, Kilpatrick and O'Dea, at which they are alleged to have selected personal favorites to fill vacancies on the athletic board, and secured the election of their men before anything was known about it by football candidates or the student body. No football men were selected, hence the umbrage of leading players.

VANDERBOOM.
The Veteran Halfback.

Captain Bush is frantic over the alarming situation, in view of the hard Michigan game two weeks from Saturday, and the Minnesota game Nov. 12. Dick Remp, center, was also out of the game on account of injuries received in a gymnasium fist fight with Robinson last Friday over a dispute as to their relative pugilistic abilities.

He said yesterday that Wisconsin had merely a high school team and he doubted whether he would play any more. Robinson has left for Milwaukee. Captain Bush last night tried to patch up the situation. Grogan declared yesterday afternoon that nothing would remedy matters unless "we get rid of Curtis."

NORTH HIGH IS COMING STRONG

Spirited Practice Shows the Play to Be Well Advanced and Fast.

By Kit.

Football followers at North Side were forced yesterday to bottle their curiosity concerning the respective merits of the North boys and the East Siders, when it was learned that North Side would not play Hamline "U" on Friday, but the Hamline Medics, an entirely different team. It was found that a game with the collegians could not be arranged, and, as the Medics are reported strong and beefy, they were taken up instead. This will give the high school team a good practice game, but it will not give the enthusiasts the chance they have been waiting for to get a line on the team's ability as compared with East Side. The battle itself will be fought out between the schools Nov. 12, and that alone will tel lthe true story.

North Side has had trouble in years past in settling with the other schools where the championship games should be played. Thru the season the other teams use the North field free of charge for their games, but when it comes to games with North Side insist upon playing on another field. This causes a needless expense to each team. It is hoped that this year any difficulties of this nature will be settled some time before the games are played, as eleventh-hour decisions generally result in hard feeling, which is considerably removed from the spirit of good play.

Enthusiasm ran high yesterday at North high when Captain Ertle and Jack Marks came out on the field dressed for practice. Their work showed that they are in first-class shape, and if nothing happens between now and Oct. 31 the cripple problem is settled for North Side. There are several good backs who could take their places, but an injury in the line would be serious, as the second team is light. Nevertheless, they are well drilled in the game and play with a dash that would make up to some degree their lack of weight.

In the practice between the teams, the regulars used formations which are pretty sure to be good ground gainers. They scored several touchdowns by round-the-tackle and end runs that were executed in veteran-like style. Their gains thru the center were many times good for five or ten yards, but the runner often relied on his weight, and after the distance was made failed to struggle for the few extra inches that in some games would mean victory. This fault is being eradicated by constant coaching but if the team wants to be developed in all lines it ought to be entirely eliminated.

In the defense the linemen were good and were splendidly backed up by the second line of defense. When the second team was given the ball on the 10-yard line of the regulars, they were held for several downs. They only scored once, and that was on a pretty dive by Norris. He took the ball on a cross-tackle buck and, finding a hole, squeezed thru for a slide of seven yards. It was a play that might be made against any team, but could not be made by most players. It is not likely that such a slide will be duplicated on North field again.

Jack Marks and Captain Ertle are playing the backfield positions in splendid form. They keep their feet and get off quickly. Bolzer, at quarter, is just the man for the place, as he rarely fumbles and is quick in getting the ball to the runner. Running in the open field, he sticks close to his interference, and when he breaks away shows good speed.

ST. THOMAS VS. MACALESTER

Mueller and O'Brien's Team in First Intercollegiate Clash.

St. Thomas lined up against Macalester at 3 o'clock today, at the Macalester athletic field, for the first game of the intercollegiate football series. Both teams have been working conscientiously, St. Thomas under George Mueller and Macalester under O'Brien. The coaches have both had plenty of experience in the game, but Mueller has had the better material out of which to build up a team.

THE CORNHUSKERS WEPT REAL TEARS

Lachrymose Doings on the Depot Platform of Bill Bryan's Town.

Special to The Journal.

Lincoln, Neb., Oct. 12.—The defeat of the Nebraska cornhuskers by Colorado, at Boulder last Saturday, was unexpected by most of the rooters. The success of Colorado, altho achieved by the narrow margin of a single touchdown, and in face of the fact that the cornhuskers lugged the ball almost three yards to their opponents' one, was the first dose of defeat Nebraska has swallowed for almost three full seasons, and the Nebraska rooters had become so accustomed to lighting red fires and ringing the old university bell that they were fairly dazed when the final news was flashed over the wire that Colorado had won. Booth maintains that his pupils deserved to win, but for the rare good fortune of the westerners, and he therefore argues that the defeat should in no wise wreck the chances of the cornhuskers for the future. He was naturally disappointed over the inability of his proteges to cross Colorado's goal after they had worked the ball so near to the line so many times during the game, but he is hopeful, however, that the weakness displayed Saturday will become apparent to the players and that the lessons taught by the defeat wil be an eventual benefit.

It was not until after the game was over that Booth learned that he had been the victim of a clever Colorado trick. When Booth's aggregation appeared on the scene they were blandly informed of the decision to play full halves. Booth protested on the ground that the season was too young to play the full time, and that at such an early date short halves were being played all over the country. Colorado was obdurate, however, and would make no concession other than for 30-minute halves. Booth was compelled to assent or be dubbed as a quitter. Another surprise to Nebraska was the splendid condition displayed by Colorado, whereas the Nebraskans were seemingly exhausted before the end of the first half, and were "all in" at the finish. An investigation of this phase disclosed that Coach Cropp, with an eye on the Nebraska game, had been practicing most of the varsity squad at Boulder since the last week in August, and when Booth sent his team onto the field it was to face a well-conditioned team, so much better in point of endurance that there was no comparison between them.

The return of the defeated Nebraskans to Lincoln was pathetic. Several hundred students waited for hours for a belated train to give the team as warm a welcome as if they were returning from a triumph instead of a reverse. The students cheered lustily until Booth and the players emerged in tears from the train. A hush followed, but the students thought them heroes just the same, and each player was lifted on the shoulders of a dozen loyal rooters and tenderly put into a carriage, whence they were driven to the training quarters.

Nebraska's next game is against Creighton university, next Saturday, at Omaha. Creighton is expected to give the cornhuskers a stiff argument, but in this game Booth feels justified in predicting a victory. Three or four of the regulars, however, are still on the hospital list, and Booth will be forced to use substitutes. This should give Creighton a much better chance, but even then the odds appear to be very much against them. Knox college will come to Lincoln a week later, after which follows the Minnesota game at Minneapolis, the most important of any on the Nebraska schedule.

SCARED AT ILLINOIS

Coaches Predicting Defeat if Team Does Not Improve.

New York Sun Special Service.

Urbana, Ill., Oct. 12.—The Illinois coaches sounded a note of warning last night and really expected to be taken seriously. "If you play this way Saturday Indiana will beat you," they told the varsity squad after a disappointing scrimmage had been played. The team plays like it is "doped" and discouragement has succeeded the rejoicing over the apparent advance registered last week.

Rooters affected incredulity at the statement of the coaches that Indiana must be feared if a brace is not taken, but the coaches maintained stoutly that their remarks were no bluff. In the practice last night the scrubs made repeated gains, especially thru the center after Hazelwood retired. There was consternation at the absence of Bateman, but it was learned that the big boy from Rockford had been called home by the illness of his father and would return.

CORNELL'S NEW PLAYS

Warner Puts Ithacans Thru Formations at High Speed.

New York Sun Special Service.

Ithaca, N. Y., Oct. 12.—News plays were the feature of the Cornell practice yesterday afternoon. Coach Warner has evidently been instructing his men secretly in the new formations, for they executed them with great precision. A wing shift was the chief of the new formations, and it gained every time against the strong scrubs.

Coach Warner made another effort at solving the guard problem today. He shifted Sheldon, who has been playing end, to right guard, and gave much personal attention to Downes, the 200-pound candidate.

INDEPENDENT FOOTBALL

The Buffalos would like to arrange games with any city or out-of-town teams averaging 135 pounds. Osseo, Pine City, Sandstone, Shakopee, Anoka or New Brighton preferred. For games address Rich Mousse, 2201 Sixteenth avenue S.

The Indians would like to arrange games with any 115-pound teams in the city. For games address Gust Amundson, 1920 Ninth street S.

The Little Lunds would like to arrange games with any eighty-five-pound teams in the twin cities. For games address Elmer Hanson, 1822 Crystal Lake avenue.

The University Starrs were defeated by the Motleys yesterday by a score of 63 to 0. The winners claim the 100-pound championship of the city. The winners would like to arrange a game with St. Thomas or the Longfellows. Saturday the winners will lineup against the Swede Town eleven. The playing of Brodericky was the feature of the game. For games with the winners address M. Norman, 636 Ontario street, NE.

The Marshalls were defeated by the Sheridan Juniors by a score of 22 to 0. The winners would like to arrange games with any eighty-pound teams in the city. The Misfits preferred. For games address Vincent Muhrhill, 707 University avenue NE.

The Minnesota Juniors would like to arrange games with any eighty-pound teams in the city. The Misfits preferred. For games address Charles Devean, 207 Eleventh avenue SE.

NORTHWESTERN GAMES

Stewartville, Minn., Oct. 12.—The Stewartville high school football team defeated Chatfield high by a score of 20 to 0.

Alexandria, Minn., Oct. 12.—The Alexandria high school boys would like to arrange a game with one of the Minneapolis high school teams. Dr. C. L. Cole is coaching the team, and has developed one of the best high school teams in the state.

Mitchell, S. D., Oct. 12.—The Mitchell and Morningside teams played to a draw, neither side scoring. During the first half Morningside never lost the ball once, but the Mitchell team was strong enough to hold them from scoring. In the second half Mitchell took the ball again and again for long end runs.

MEDDLER SOLD HIGH

Matt Corbett Gives $51,000 for a Whitney Horse.

New York Sun Special Service.

New York, Oct. 12.—Matt Corbett paid $51,000 for Meddler, the champion sire of 1904, at the second night's sale of the Whitney stud. The bidding was very spirited. James R. Keene, Harry Payne Whitney and Sidney Paget all being anxious to get the great sire. It was thought that Mr. Whitney would retain Meddler at any price, but he stopped bidding at $25,000. Keene quit at $50,000.

SECRET PRACTICE FOR WOLVERINES

Yost Has Virtually Picked His First Team for the Season.

New York Sun Special Service.

Ann Arbor, Mich., Oct. 12.—Michigan's first secret practice, held yesterday afternoon, resulted in the choice of Harry Hammond of Chicago for Michigan's vacant right halfback position. Hammond will play this position in today's game with the Physicians and Surgeons of Chicago. This announcement by Michigan practically settles the fact that there will be two Hammond brothers on the Michigan football team this year. Harry has the size, weight, speed and grit that his older and famous goal-kicking brother Tom had last year at this time, when he made the Michigan eleven. Harry has been playing fullback in Michigan's games thus far, while other men tried right half. None of these were the "whirlwinds" that Yost is hunting for, and it is generally believed that Hammond's choice is a case of "last the best of all."

Michigan had two fierce scrimmages in secret practice yesterday, first with the all-fresh and then with the scrubs. Neither eleven was able to gain thru the wolverine defense. Beechler, one of Yost's finest-looking candidates, was carried off the field with a torn joint.

Michigan's lineup for today's game will be: Schulte, center; Schulz, left guard; Carter, right guard; Curtis, left tackle; Tom Hammond, right tackle; Garrels, left end; Clark, right end; Norcross, quarter; Heston, left half; H. Hammond, right half; Weeks, fullback.

FAVORS LIGHT CAR

Barney Oldfield Will Try the Foreign Road Race with One.

New York Sun Special Service.

New York, Oct. 12.—Barney Oldfield announced yesterday he would enter the international cup race for the Gordon Bennett cup next year. "My car will weigh less than 1,800 pounds," said Oldfield today. "I think that light cars have a slight advantage in road races, and I will try for the American team with a machine having considerably less weight than any I have yet driven without affecting its speed. Americans have made great progress in road racing, and by next year they will be as formidable as any of the foreign cracks in this respect."

BASKETBALL AT SOUTH HIGH

Girls Engage a Hall and Are Practicing Diligently.

Basketball is popular with the girls of South high school. They have secured the Y. W. C. A. hall for practice, and expect to use it twice a week. At practice on Monday fifteen girls were out, and, with Mabel Simond as captain and E. Stover as coach, the girls expect to turn out a winning team.

The girls who have been out to practice regularly are trying for forwards—Sara Ejedell, Bell Hall, Frances Harlin, Helen Limner, Elsie Holmberg and Alice Chase; for guards, Mable Simond (captain), Ida Davis (manager), Grace Law, Myrtle Stennig and Myrtle Ungerson; for center, Gertrude Bocner, Constance Marsh, Marie Whalen and Nellie Loberg.

FOR THIRD BATTLE

McGovern and Corbett Make Plans for a Meeting.

New York Sun Special Service.

New York, Oct. 12.—Terry McGovern, whose quick defeat of Eddie Hanlon in Philadelphia, proved him to be back in his old form, and Young Corbett are to meet in the ring again. They have agreed to fight and only the signing of articles is wanting to make the match. The little men have agreed on most of the conditions of the battle and are to meet in a day or two to reach an understanding regarding weight and to sign articles.

McGovern and Corbett have been anxious to again cross arms ever since their last fight in Frisco, when Terry was put out for the second time by the Denverite. Since that battle McGovern has been taking exceptional care of himself, so as to gradually come back to his old championship form.

$32.90 to California via the Sunshine Route.

Tickets on sale September 15th to October 15th. Through tourist car Twin Cities to Los Angeles every Tuesday morning, commencing September 20th. Tickets and information 328 Nicollet Ave., or write W. B. Dixon, N. W. P. A., St. Paul.

MINNEAPOLIS

SPECIALTY STORES

MINNEAPOLIS WEATHER.

Partly cloudy tonight and Thursday.

CRADLE, ALTAR AND GRAVE.

BIRTHS.

Newburg—Mr. and Mrs. Burton, 2647 Stevens avenue, boy.
Anderson—Mr. and Mrs. Frank, 2512 Sixth street N, girl.
Campbell—Mr. and Mrs. McDill, 2931 Girard avenue N, boy.
Johnson—Mr. and Mrs. Sander, 1717 Franklin avenue, girl.
Holmes—Mr. and Mrs. Adrian, 1904 Fifteenth avenue S, girl.

MARRIAGES.

Antry Myyrytamen and Mary Pietula.
Clinton H. Miller, Philadelphia, and Marion K. Colby.
Charles Clysdale and Frances E. Berg.
Burdette Ensign, St. Croix, Wis., and Charlotte M. McVaslin, St. Croix.
Benjamin F. Knapp and Tilda Clementson.
Charles R. Williams and Mabel C. Stevenson.
Henry S. Lovett and Gratia A. Brearley.
Axel E. Edlund and Mae Johnson.
Joseph Spooner and Bertha Obert.
Edward Swanson and Cecelia Lunden.

DEATHS.

Corbett—James, city hospital.

PICKERING'S
714 NICOLLET
Silk Petticoats
Fine Quality Taffeta Silk Petticoats, in brown and navy blue changeable effects, also plain black. These have ruffled flounce, novelty bayadere tucks, are made right, shaped right and are priced right. Each.. $5
Black Mercerized Sateen Petticoats. Each 75c to $2.50.

LADIES' LONG PARTY GLOVES
Special Sale Fine Quality Suede, White, Black, Pongee.
12-Button Length, $1.50 quality..... 95c
16-Button Length, $2.00 quality..... $1.25
20-Button Length, $2.50 quality..... $1.55
610 Nicollet
Samossi GLOVE CO. No 20

Good China
Finest assortment of Dinner Sets, Bouillon Cups, Cut Glass, Steins, in the entire northwest is to be found at our exclusive
China Store
In connection with "The Store That Saves You Money."
BOUTELL BROS.
Fifth St. and First Av. S.

QUONG WAH LUNG ONSING CO.,
726 Nicollet.
Japanese and Chinese Specialty Store.
Beautiful Goods, imported direct by us from Japan and China, sold at very low prices.
Carvings, Embroidery, Vases, Images, Silks, Cups, Saucers, Porcelains, Bronzes, Cloissonne Wares, Plates.

FURS
SCARFS We handle a complete line at moderate prices. You need one these cool days.
SEAL SKIN and other made to order garments should be made now. Our selection of skins will please you.
A. REINER, Furrier,
701 Hen. ave., corner 7th st.
Both phones.

Fuel Trouble Satisfactorily Remedied
By calling up N. W. M. 23, or T. C. 775. For your kitchen range, say:
FELLOWS' WASHED COAL
EGG SIZE, $5.75; or NUT SIZE $5.25
It is best because clean and free from slack.
IT'S ALL COAL
For furnace say: GAS HOUSE COKE, $6.25. It is cheapest and best.
Or, call at main office
409 HENNEPIN AVENUE.

When in Doubt Think of
Northwestern Trunk Co.
The Popular-Priced Trunk, Bag and Leather Goods Store.
248 Nicollet Ave.

KICK
ITS YOUR OWN FAULT. TRY
CHICAGO AV. LAUNDRY
2901-3 Chicago Ave.
WE CALL FOR AND DELIVER.

Exercise for Your Health A Good, Profitable Investment. It Keeps the Body in Perfect Condition and is a sure cure for indigestion, constipation, sluggish liver and many other ailments.
Develops and strengthens all muscles correctly when done by Prof. P. A. Carcioffini's Method of Physical Culture.
Boxing and Fencing Taught.
Hot Baths and Massage Given.
Strictly private. - Phone M 1437-J1.
411 Nicollet Avenue. Suite 203.

A Tony Business and Semi-Dress Shoe is the
Enamel Colt Walk-Over
$3.50 and $4.00
On lasts to fit any foot. See the window.
GEO. M. KEITH
The Walk-Over Shoe Store,
65 Fourth St. So. Minneapolis.

Your Fall Suit and Overcoat AWAIT YOU AT
O. H. Ingram, The Tailor's
238 Nicollet Avenue.
He can show you the most beautiful line of up-to-date patterns.

POST-SEASON BASEBALL

St. Louis, Oct. 12.—The St. Louis American team, in the second game of the interleague series for the championship of the city, defeated the St. Louis Nationals in a loosely played and rather uninteresting contest. Score, 6-3.

Cleveland, Oct. 12.—In a game characterized by hard hitting, the Pittsburg Nationals defeated the Cleveland Americans by a score of 4-7. Altho outbatted, the Pittsburg team bunched seven of their nine hits in the seventh and eighth innings with hree of Cleveland's errors, scoring seven runs. The fielding of La Joie and Leach and the batting of Vinson were features. Bransfield was put out of the game for kicking. The cold, threatening weather kept the attendance down

KNOWLES DIDN'T KNOW

Denies a Knowledge of Any Understanding of Post-Season Games.

New York Sun Special Service.

New York, Oct. 12.—Officials of the New York National league club today denied the statement attributed to Barney Dreyfuss that the National and American leagues entered into an agreement last winter whereby the clubs in both organizations finishing in corresponding positions should play a post-season series.

"The first I knew of any such agreement," said Secretary Knowles, "was when I read of it last week. I am not aware of the existence of such a compact. Certainly we would have heard of it before last week if the agreement was made. At any rate, New York was not a party to it, and therefore cannot be asked to fill an antesenson promise of that kind. Something amounting to an understanding might have existed between some clubs that there would be a post-season series between teams in both leagues whose standing corresponded with each other, but we kept aloof from all promises, agreements and understandings. Why we did so is fully explained in Mr. Brush's statement which was published two weeks ago."

TROUBLE IN THREE-I

Peoria Given the Rockford Franchise and Litigation Is On.

Springfield, Ill., Oct. 12.—Mandamus proceedings will probably be instituted against the directors of the Three-I Baseball league to compel them to reinstate the Rockford team, which was denied a franchise at the annual meeting here yesterday. Rockford's place in the league was given to Peoria, Ill. It is alleged that the action of the board was illegal, on the ground that the Rockford franchise was for five years and will not expire for three years.

BEGAN TRAINING EARLY

Frank Bowerman's Son Born on a Fast Express.

Buffalo, Oct. 12.—Frank Bowerman, catcher of the New York giants, accompanied by his wife, arrived in Buffalo yesterday from the metropolis. The family numbered two when it boarded the train, but when it left the cars it had increased by one, a bouncing, healthy boy, weighing twelve pounds.

Imagination is a noble thing in its place.
But not in buying Hats.
Imagination costs a great many men $2.00 a season.
For in the purchase of a $5.00 hat you are getting $3.00 worth of Hat and $2.00 worth of Imagination.
GORDON Hats $3.00.

The Yellow Hammer.

O'Loughlin, Editor. | OFFICIAL ORGAN OF THE ANTI-BOOSTERS. | Vol. II. No. 5.

AFTER THE DOUGH.

These postseason baseball games are about as interesting as the "grand concert" after the circus. It's hard, tho, to get a professional ball player to go home so long as there is any sucker money in sight.

LOCAL NEWS.

Anton Opsahl is back from St. Louis. He says they took about everything he had but his whiskers.

Billy Schriver says he caught a six-pound bass at Coney Island Sunday. Billy is no ordinary liar.

Bill Taft is not coming to speak at the big rally.

HUNCH FOR McDONALD.

Frank McDonald is worried over having no work for his collection of crooks up Camden way. "Mac" might put 'em to work finishing the city and county building. That job has been stringing along about fourteen years now.

FORREST IS GOING SOME.

While fighting fire at the Marshall home Forrest Pribble fell from the roof and sustained some very painful injuries. However, they are not serious and Mr. Pribble is "going some" now.—Pennsboro (Pa.) News.

GOING AND COMING.

WHERE REPUTATIONS FADE.

It's a mighty good thing for his reputation that Napoleon never tried to coach a Wisconsin football team.

HOW IT HAPPENED.

It begins to look as tho Booth and the cornhuskers "happened to an accident" at Boulder.

JUST ABOUT GIRLS.

These cold days are hard on the dear girls who are naturally inclined to have red noses. There is enough powder in sight daily on Nicollet avenue to free Ireland and furnish a full supply for the Port Arthur siege guns.

WICKED ONE.

Jimmy Irsfield is putting lots of ginger into Central high's play. He yells "Zu-Zu" at 'em. It's a "snappy" cry.

FALL IS DUE.

If Wakefield and "Doc" Storrs don't get busy and throw Port Arthur before the end of the football season we shall have to tackle it for a fall ourselves. They had one of Port's shoulders to the mat in June and haven't been able to get it any further down since.

TALL ONES BARRED.

A "Short Farmers' Course" is advertised for the varsity agricultural school.