MINNESOTA HISTORICAL SOCIETY.

EAST MINNEAPOLIS NEWS

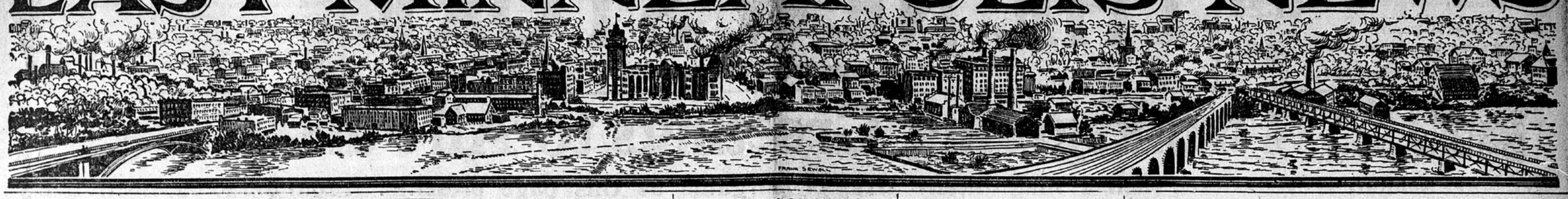

Thanksgiving Bargains

Pretty oak ***Sideboards***, all prices from **$12.50** and up.

Well made ***Extension Tables***, golden oak finish, from **$4.50** and up.

Dining Chairs to match, from **75c** and up.

A beautiful 100-piece Austrian china ***Dinner Set***, prettily decorated; regular price $27.50, special price for Thanksgiving week, **$20.**

We have just received a large consignment of crockery, glassware and tinware ordered for our holiday trade. Call and inspect these in our basement.

We Can Furnish Your Home Complete.

Credit for Everyone. $4 Down and $1 per Week.

GLESSNER & WASHBURN

The Big Furniture Store with the Little Prices,

Both Phones. ***313-15-17-19 Central Ave.***

Today, Tomorrow

and any day in the week use

PHŒNIX FLOUR

It makes the best Bread, Pies and Cakes

Ask your grocer for PHOENIX FLOUR and refuse substitutes.

PHŒNIX MILL CO.

Minneapolis. Founded 1863.

MODEL LAUNDRY

SEND IT OUT

You will get better work and better service at small cost if you "LET THE MODEL DO IT."

40 Flat Pieces, 60c

12 University Av. S. E. - T. C. 16003; East 321-J2

Factory Sites with and without Trackage. Site for Fine Flat.

Site for Business Building.

There Is a Strong Demand for a Hotel on the East Side.

We Have an Excellent Site.

Southeast and Northeast Residence Lots. CHUTE REALTY CO.

A Few Desirable Homes for Sale. 301 Central Ave.

HIDES TANNED FOR ROBES

SEND US YOUR Cattle and Horse Hides, Calf, Sheep, and all kinds of Fur skins to be tanned for robes, overcoats, rugs, etc., to be returned to you, left soft, smooth and moth proof. We guarantee satisfaction. Send for circulars, shipping tags and information; modern equipment. Address, FOSTER ROBE & TANNING CO., 1628 5th St. SE. Minneapolis - Minnesota

PURE, REFRESHING, DELICIOUS,

Donaldson's Artesian Well Water

Is the best of all drinks. Delivered in bottles to your home every day in all parts of East Minneapolis.

30 Gallons for $1.00.

East Side Water Company

Leave Orders at 1522 Como Ave. S. E. Phone N. W. East 251 J. 2.

Colwell

Does Particular Printing at

The University Press

315 Fourteenth Ave. SE.

BRIEF WORK A SPECIALTY.

Telephones—N. W. E. 326-J; T. C. 16366

PLUMBING

Estimates Cheerfully Furnished.

COMFORT & BURNS

Both Phones. 1308 4th St. S. E.

SHEET METAL WORKS

Sheet Iron and Copper Work, Gravel Roofing, Skylights, Furnaces, etc. Both Phones.

FRANK T. THOMPSON

507 Central Avenue.

Buckwheat Flour

Warranted pure—fresh from a country mill.

Wood and Coal of All Kinds

Transferring and Storage

F. BUNNELL & CO. 310 Cent. Av.

Both Phones.

$1.20 buys a jar of best Creamery Butter in this city, weight guaranteed, at

MITCHELL'S 225 Central Av.

He sells Dairy Butter at **15c, 16c, 18c, 20c** and up.

Meneilley

400-2 14th Ave. S. E.

200 Barrels of the Best Apples

Selected from five carloads of a recent shipment are now offered at the following bargain prices.

Baldwins	Per barrel	**$2.35**
Greenings	Per barrel	**$2.65**
Northern Spies	Per bbl.	**$2.85**
Cranberries	Fancy, per quart	**8c**
Raisins	Seedling, new crop, per package	**9c**
Currants	Per package	**9c**
Sweet Corn	Per dozen cans	**85c**
Tomatoes	Per dozen cans	**95c**
Peas	Extra sifted, very small, choice, per dozen cans	**$1.40**

Thanksgiving Specials

New crop Dates, Figs, Table Raisins, Nuts of all kinds and fancy crisp Celery.

Hughes' Drug Slashes

Specials:

Sozodont **15c** Mennen's Talcum Powder **12c**

Williams's Shaving Soap **5c**

Cut prices on Cigars. We are not members of the drug trust or combine.

Hughes' Anti Trust Drug Store,

300 Central Avenue

THE JOY OF LIVING

On delicious bread and French pastry is great. A French cook who was in charge of the pastry kitchen at the Hotel de Ville, Paris, during the Exposition, does the baking at

Dehne's Home Bakery,

1411 4th Street S. E.

N. W. Telephone, E. 624-L-1

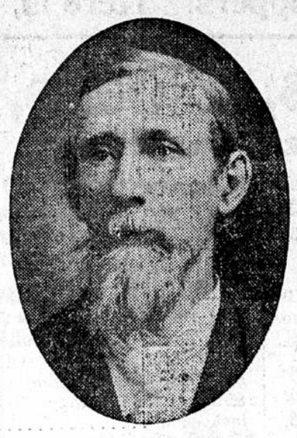

ALEXANDER SHIELD,
A Deacon of the Newly Organized Loyalty Baptist Church.

BAPTIST COUNCIL RECEIVES CHURCH

NORTHEAST CHURCH OFFSHOOT OF BAPTIST MISION.

Pillars of the Church Are Men—Tried and True—The Small Congregation Has Been Prospered in Its Course From Mission to Church.

Berean mission once, Loyalty Baptist church forever! Such is the spirit of the small congregation which for many years worshiped with the members of the Berean mission, a branch of the First Baptist church, in the little one-story building on Central and Twenty-fourth avenues NE. The church was formed a month ago by from fifty to sixty members of the mission; it has already every possible prospect of becoming a powerful and strong community and the name "Loyalty" has been appropriately chosen.

It is taken as a particularly good omen that the church people have been able to place a man at their head who has an undisputed name as an organizer and leader. Rev. G. A. Cleaveland, the pastor, has been welcomed with joy, and under his pastorate the little community expects to grow and develop wonderfully. The new organization is composed largely of former First Baptist church people, altho many of the members come from different churches in the city. J. S. Rowley, Alexander Shield and Dr. C. A. Kelsey are the pillars of the church and have been named as deacons. All three are devoted Baptists and the congregation feels that their strength of character and judgment is such as to bear the responsibility, which is great in a church just having made its struggle for existence.

During the years of the mission's early existence, the late Rev. William Francis, assistant pastor of the First Baptist church, conducted the Sunday school classes at the meetinghouse and held regular Sunday evening services. While the meetinghouse at present suffices for the Sunday services, the space allotted to the Sunday school is too small. There are 160 children divided up in different classes almost every Sunday, and as soon as sufficient funds have been raised, building operations for a new house will begin.

Deacon Kelsey comes from the First Baptist church and he is credited with a great share of work in organizing and banding together the group of worshipers. Deacon Shield formerly called Immanuel Baptist church his house of worship and his efforts in behalf of the formation of Loyalty church have been equally untiring. Deacon Rowley, the third of stanch standbys, completes the trio of church guardians. He was formerly a member of Calvary church.

At a meeting of the council of the Minneapolis Baptist association, Wednesday afternoon, the church was officially recognized as a church belonging to the association. Among the representatives and speakers from other churches present were: Anoka church, Rev. F. T. Leach; Brooklyn Center, Rev. F. C. Rhapsock, Rev. A. D. Williams, M.D.; Northfield, Rev. J. F. Hill; Calvary, F. R. Pratt; Chicago Avenue, Rev. J. E. Conant, Mrs. Littlefield; Immanuel, T. R. Newton and R. H. Crafts; Olivet, E. K. Smith, Mr. and Mrs. C. W. Coe; Tabernacle, Rev. and Mrs. G. H. Gamble, Clinton Andrus, G. J. Smith, E. G. Fagenstrom; First Baptist, Rev. L. L. Lansing, Rev. L. M. Waterman and F. E. Tallant; Trinity, R. D. Jones, M. F. Schutt and H. D. Maul; Elim church, Rev. V. E. Hedberg and John Helverson; Loyalty, Rev. G. A. Cleaveland, Mrs. A. W. Lawrence and Dr. C. A. Kelsey. Public recognition services were held in the evening. Rev. J. F. Hill read the sermon, L. M. Waterman gave the scripture reading, V. E. Hedberg spoke the prayer, Rev. F. R. Leach gave the "Charge to the Church," Rev. F. H. Cooper spoke on "The Hand of Fellowship," and R. H. Crafts read the records of the council. During the hours between the afternoon meeting and the service the women of the church served a supper to the representatives.

The constituent members of the church are: Rev. G. A. Cleaveland, Robert Smith, A.M., Frances and Mabel Cleveland, Julia S. Rowley, Anna Rowley, Violet Rowley, Alexander Shield, Sarah G. Shield, Alice May Lasher, Susan E. Shield, Mr. and Mrs. C. A. Kelsey, Carleton Kelsey, Miss Maude M. Kelsey, Mr. and Mrs. C. H. Owen, Mr. and Mrs. Edwin W. Douglas, Dorothy and Stanley Douglas, George, Estelle and Etta May Smith, Milford B. Burt, Adelaide N. Lawrence, Laura Vaughn, Nettie Erickson, Ella, Floyd and Raymond Margadant, Mr. and Mrs. N. W. Webster, Alice Ringatle, Nila H. Nilson, H. C. Nilson, W. Evans, Laura Evans, James Hartley, Mrs. Henry Swanson, M. E. Morris, Mrs. D. B. Bucklin, Mrs. J. F. Aldridge, Nellie Aldridge, Mrs. C. H. Nordland, Mrs. W. S. Green, Mrs. Agnes Wallace, Mrs. A. J. Ellrick, Ella Johnson.

East Side Notes

Join Students.—The following young people from out of the city arrived during the week and joined the classes at the Minneapolis Business college: Misses Maud Burrell, Brainerd, Minn.; Harold Heimerdinger, New Paynesville, Minn.; Randolph Sanquist, Watertown, Minn.; Anton Lenertz, Russell, Minn.; Anthony Rogers, Glencoe, Minn; Carl Englund, Starbuck, Minn.; Fred Neill, Chokio, Minn.; William Bruschweiler, Wayzata, Minn.

Church Bazar and Supper.—The ladies of St. Lawrence church, Twelfth avenue and Seventh street SE, will give a supper Monday, Tuesday and Wednesday evening of next week in the hall adjoining the church. Supper will be served from 6 to 8 o'clock. In connection with the suppers a bazar will be held.

Josiah Anderson Speaks.—A meeting of the Men's club of Andrew Presbyterian church will be held this evening in the Sunday school rooms. Josiah Anderson will speak on "Municipal Reform." All interested in the recent election and municipal matters of concern will find the talk an interesting one.

Look Out for Leaks.—Prevention is the best cure, and if you let Comfort & Burns look after your plumbing before it is too late, you will be spared trouble.

Social Affairs

Colonial chapter, D. A. R., will give an entertainment at the residence of Dr and Mrs. S. H. Chute, 1024 University avenue SE, Saturday.

Mrs. Flora E. Moore has issued invitations for a card party to be given Saturday afternoon at her home, 327 Third avenue SE. Six-hand euchre will be played from eleven tables.

Mrs. Byron Timberlake entertained informally yesterday evening at her home on Eighth street SE for Mrs. Ivor W. Chambers, who will spend the winter in California.

Mrs. H. W. Reed entertained the Authors' Study club Tuesday afternoon at her home on Third avenue SE. Interesting features of the afternoon were papers by Mrs. W. Mead and Mrs. Marie Barrows.

Mr. and Mrs. H. T. Seeley entertained Friday evening at their home on Seventh street SE for Mr. and Mrs. Henry Higgins. The guests were a group of East Side friends of Mr. and Mrs. Higgins. Progressive cinch was played from six tables, and at the conclusion of the games a luncheon was served. The decorations were carried out with carnations and chrysanthemums in a pretty color scheme of pink and white.

Mrs. S. C. Noble gave a charming football cotillion Saturday evening at University hall, in honor of the visiting young people from Wisconsin. The decorations were suggestive of the football season. The university colors appeared in the name cards and in the favors, which were shaped as large footballs. Posters and football pennants were hung along the walls, and the spirit of the affair was carried out to perfection.

The Ladies' Shakspere club will hold its meeting Tuesday afternoon at the home of Mrs. Frank N. Stacy, 306 University avenue SE.

PERSONAL MENTION.

G. E. Horton, 2411 Polk street NE, has gone to Franklin, Pa., on business.

Mr. and Mrs. George Rose will leave for Chicago this evening for the Minnesota-Northwestern football game.

Misses Ethel and Alice Stratton have gone to Chicago to be guests of their brother, Morris Stratton, at the football game.

Mrs. W. H. Conklin of Kansas City returned home Saturday evening after a two weeks' visit with friends on Fifteenth avenue SE.

Mr. and Mrs. William Huttner of Central avenue have gone on a prolonged visit to Marshalltown, Iowa. They will remain over the holidays.

Miss Florence Young, who has been visiting Mrs. Fred Graf at her home on Fourth street NE, returned to her home at Chippewa Falls Monday evening.

Miss Mabel Warren, who spent the last summer with Mr. and Mrs. Neilson of Union street SE, has returned to her home at Mayville, N. D.

Mrs. J. S. Todd of Fifth street SE is chaperoning a party of girls on a short trip to Chicago, leaving this evening. Misses Mabel Morse, Bernice Fry, Lillian Donovan and Edith Todd are in the party.

Mrs. Ivor Chambers and children will leave next Wednesday for California to spend the winter. They will spend part of the time in Los Angeles and Oak Park. After Mr. Chambers joins them in February they will go to San Francisco and other coast points.

MEN'S RALLY TONIGHT.

A men's rally, in the interest of the reform movement in municipal affairs, will be held in the parlors of the Andrew Presbyterian church this evening, at 8 o'clock. The meeting will be addressed by J. M. Anderson, vice president of the Home Protective League, on the subject of the "Wine Room Ordinance and Kindred Matters." All men interested are invited to attend.

An Apple King.—C. W. Meneilley will figure in the role of an apple king during Thanksgiving week, having just received an enormous shipment of the choicest apples from well-known orchards. Five carloads of the juicy fruit were unloaded, including the best fancy Baldwins, Greenings, Spys, Russets and Kings, all of which will be sold by Mr. Meneilley at special-bargain prices.

Prize Winners.—Mrs. August Miller of 3223 Buchanan street NE entertained the Zenobia Cinch club Thursday afternoon. Mmes. Dunsmoor, Kuntz and August Miller carried off the honors. Mrs. James Hewer, 2315 Central avenue NE, entertains the club Dec. 1.

For a Cold Snap.—Special bargains have been announced in woolen goods at O. T. Swett & Son's. There is nothing like being prepared for the cold weather.

Have a World's Best Furnace Put in Your Home.

Save Fuel and Keep Warm

We make them and put them in.

Tin, Sheet Iron and Roofing Job Work.

All Metal Work and Repairing Promptly Attended to.

Telephones—N. W. E. 303-J2; T. C. 16089.

F. J. YERK Cor. Central Ave. and Fifth St. SE.

DR. C. A. KELSEY,
One of the Leading Members of the Loyalty Baptist Church.

Clubs and Lodges

Mrs. L. P. Foster will entertain the members of the Dover Charity society Tuesday afternoon at her home, 755 Monroe street NE. The meeting has been changed from Wednesday to Tuesday, and arrangements will be completed for the annual charity ball to be given by the society Nov. 30.

Mrs. W. S. Pattee will be the hostess at the meeting of the Home and Foreign Missionary societies of the First Congregational church Tuesday afternoon, Nov. 22, at 2:30 o'clock, at her residence, 1319 Tenth avenue SE. The topic for the Home society will be "Roman Catholic and Missions," "The Two Roberts," Mrs. Rickard; the foreign society has the "Louisiana Purchase" (Mrs. Cone) on its program.

Hennepin encampment, I. O. O. F., will confer the degrees of patriarchial Oddfellowship upon a class of twelve at the hall, Twenty-second and Central avenues NE, to-night.

Miss Marion Knight of Chicago will give a "Health Talk" next Tuesday afternoon under the auspices of the Ladies' Aid society of Holy Trinity church. The talk will be given in the guild hall, at 2:30; no admission fee will be charged, and all interested in hygienic conditions are cordially welcome.

At the supper given by the women of the church last Tuesday evening covers were laid for over one hundred guests. The affair proved to be most successful and netted a neat sum for the church fund of the Aid society.

Shiloh Presbyterian church, which has been remodeled, will be opened for the first service Nov. 27. A new foundation has been put under the old building, and the entire interior has been enlarged and redecorated.

Harmony chapter, O. E. S., No. 8, will present an up-to-date minstrel show and entertainment at Masonic Temple hall, 20 University avenue SE, Tuesday and Wednesday evening of next week. The women who are to take part in the entertainment are all East Side women, and a ladies' minstrel show arranged by them should prove an attractive performance. A number of new and original features will be on the program and several of the assistants, who have had a great deal of experience in that line, will contribute their services to the unique entertainment.

Shoreham and St. Anthony tents, K. O. T. M., consolidated into one camp at a special meeting Wednesday evening at St. Anthony hall, Central avenue. A social meeting and a banquet followed after the ceremonies attended by a large number of lodge people and their friends.

A card party was given Friday night by the members of Hennepin encampment at Odd Fellow hall, on Central avenue, one of a series of parties given during November and December.

Humboldt lodge, No. 4, will give a masquerade and party Saturday evening at the East Side Turner hall.

The Ladies' Social circle of Shiloh Presbyterian church entertained at a thimble bee Tuesday afternoon at the home of Mrs. Lockwood, Twenty-fourth avenue NE.

Minneapolis Rebekah lodge will give a dancing party in the lodge hall on Central avenue Monday evening. It is to be one of a series of parties given by the lodge this fall.

The Aurora Borealis Social club gave a Trilby party at the home of Miss Martha Seba, 628 Fifteenth avenue SE, Friday evening. Games were played. Present were Misses Franscesca Engstrom, Evelyn Dahl, Lillian Montour, and Ella Falleen who gave piano solos and Miss Pearl Gordon who sang. The other guests were Misses Eleta Falleen, Susie Stevens, Pearl Gordon, Ella Seba, Pearl Gordon, Pansie Mitchell, Jennie Steinmitz, Elsie Lindahl, Esther Goodlund, Alice De Croft, and Martha Seba, Clarence Mondale, Thomas Mallory, E. Erickson, M. Darling, Hugh Martin, L. Nelson, R. Chellgaard, C. Goodlund, T. Oftadahl, Axel Oftadahl, Paul Martin, Walter Darling, E. Odell, M. Thompson, George Beir, W. C. Seba and M. Kennedy.

The Ladies Aid society of Andrew Presbyterian church held an all-day meeting Wednesday in the church parlors, making plans for the winter work. At noon a luncheon was served with a shredded wheat menu. A large attendance at the meeting and at the luncheon compensated the women for their efforts.

ANDREW CHURCH CONCERT.

A concert and organ recital will be given in Andrew Presbyterian church, Friday evening, Nov. 25. Miss Mary Felton, the organist of the church, will give the organ numbers, and will be assisted by Miss Clara Williams, soprano soloist of Westminster choir.

Foresters Play Cards.—The Foresters' card party which has been announced for Thursday evening, Nov. 24, will be one of the entertaining events in East Minneapolis club circles. All friends of the lodge are invited to attend.

Buy Your Thanksgiving Linen

AT

O. T. SWETT & SON'S

325-327 CENTRAL AVENUE

Special Sale on Several Lots to Close.

In order to close out our millinery department before December 1st we are offering all trimmed hats at 25 per cent discount.

Special on one lot of Dress Goods, worth up to 65c, this sale	**35c**	Men's Fleeced Lined Underwear, worth 50c, this sale, only	**35c**
1 Case of remnants of Outing Flannel, worth 10c, this sale only	**7½c**	Ladies' Ribbed Fleeced Underwear, in ecru and gray sizes 4, 5, 6, only	**25c**
12½c quality Outing Flannel, special for sale, while they last only	**10c**	Ladies' Hose, special for this sale, per pair up from	**10c**
$1.00 value in Men's Ribbed Blue Wool Underwear, to close	**79c**	New line of Men's Neckwear just received in all new shades, shapes, 25c to	**50c**

The store will be open Wednesday evening before Thanksgiving and closed all day Thanksgiving.

We Give M. & C. Stamps, Fill Your Book Now

15 POSITIONS IN TWO WEEKS.

This is the number of young people placed in permanent, profitable positions during the past two weeks by this *MOST AGGRESSIVE UP-TO-DATE* School, the

Minneapolis Business College

It will pay you to enter now and graduate with our spring class, when you will be assisted to a position. Call or write for our handsome new catalogue. It will be sent free.

Both Phones. | *RUGG & BOYCE, 305 Central Avenue.*

Call and Get a Steel Bank

As an Indication of East Side Prosperity—

ST. ANTHONY FALLS BANK

OFFERS

the following record of its growth in business during the past five years:

Total deposits, Nov. 17, 1900	$650644.55
" " " " 1901	719601.83
" " " " 1902	883035.39
" " " " 1903	954420.60
" " " " 1904	1074650.55

We Pay 3%

St. Anthony Falls Bank

(East Minneapolis.)

Prepare Now *for winter by buying your* ***WOOD AND COAL, FLOUR, FEED AND HAY AT***

J. L. LUDWIG'S,

Best Goods and Best Service. *201 Third Avenue S.E.*

Both Phones.

BOARD NEGLECTS COLUMBIA PARK

CENTRAL AVENUE TERMINUS IN NEED OF IMPROVEMENTS.

Northeast Minneapolis Population Left Out—Improvement League Wakes Up and Makes Ready for Spring—A Vigorous Campaign—Taxpayers' Demands Are Justified.

The Northeast Minneapolis Improvement league is to be reorganized. Well-known Northeast Minneapolis business men are now making a thoro canvass of the field to see how much the steady trend of improving and building has renewed the slowly ebbing interest. Their actions will be in accordance with the state of affairs, and on it will depend their course during the next few months. After the holidays the league will be properly incorporated, and by February it is hoped that everything will be in perfect shape to take up the spring campaign.

Columbia Park, at the very outskirts of the city, on the Central avenue car extension line, is to be the very first item of importance the league will take up. The park must be improved and the park board will be presented with a petition for the same. The park offers every possible excuse for being made attractive, but at present the 160 acres of park land are nothing more or less than a sand wilderness. No stone will be left unturned to make it what it is supposed to be. For the last six years not a single improvement worth speaking of has been made at Columbia Park, altho the park board has collected the park-acquiring taxes for the past ten years. The taxes of seventy acres of land alone were $7,511 since 1895. All taxes have now been collected and the park is free. Each year the board collects $125 from the sale of hay. This is quite a revenue and the property owners in the vicinity feel that some money should be spent on the park. Up to the present time residents have not paid much attention to the matter and no demands have been made on the board for improvements, but owners and taxpayers realize now that they own the largest public park next to Minnehaha park, and thru the men who are promoting the Northeast Minneapolis Improvement league, are expressing their justified demands for recognition of rights which have thus far been ignored.

University Meat Market

407 Fourteenth Ave. S. E.

Pork Packing Season Is On.

Pork Roasts	8c
Pork Chops and Steak	9c
3 lbs. Pork Sausage	25c
3 lbs. Hamburger	25c
50 lb. can Lard, lb	8½c
Hams, whole or half	11c
Bacon by the strip	11c
Lamb Legs	11c
Mutton Legs	10c
Fancy Spring Chix	12½c

THANKSGIVING FLOWERS

In beautiful variety—Roses, Chrysanthemums, Violets, Carnations and other blossoms, artistically arranged. Design work and Decorations a specialty. Fine Goldfish and Aquarium Supplies. Raffia, natural and colored.

TOM LYNES, Florist.

Both Phones. 209 Central Ave.

WOOD **Thomas Hastings, Jr.** **COAL**

Main Street and Sixth Ave. S. E.

Telephone, T. C. 16161

BEST WALL PAPER
BEST BRUSHES
BEST PAINT

Nothing Done but First Class Work

L. C. & W. L. Hutchin

PAINTERS & DECORATORS

429-31 Fourteenth Avenue Southeast.

Wood, Coal, Hay, Grain and Feed

Orders reliably filled by

J. A. DANNEN

615 Monroe Street N. E.

Telephone Orders Promptly Filled

Defective Page