CITY NEWS

THE WEATHER

The Predictions.

Minnesota—Fair tonight and Thursday; cooler tonight; brisk northwest winds.

Wisconsin and Iowa—Fair tonight and Thursday; cooler tonight and in east portions Thursday; westerly winds.

Upper Michigan—Partly cloudy, with snow flurries tonight and near Lake Superior Thursday; colder in west portion tonight and in east portion Thursday; high northwest winds.

North Dakota—Fair tonight and Thursday; variable winds.

South Dakota—Fair tonight and Thursday; cooler in east and central portions tonight; brisk northwest winds.

Montana—Fair tonight and Thursday, except possibly showers in extreme northwest portion; variable winds.

Weather Conditions.

During the past twenty-four hours there has been a little rain on the north Pacific coast and on the south Atlantic coast, and rain was still falling this morning at Portland, Ore., and Charleston, S. C. There is cloudy weather on the middle and south Atlantic coast, in the middle and lower Mississippi valley, parts of the lake region, in Manitoba and in Montana and thence westward. It is considerably colder than it was yesterday morning in Montana and thence northward, tho the temperatures are still mild for the season, 16 degrees at Battleford being the lowest. It is warmer in the lake region, Minnesota, Montana and the eastern part of the Dakotas.

—T. S. Outram, Local Forecaster.

AROUND THE TOWN

Dreger Retains Staff.—Sheriff J. W. Dreger is well satisfied with his present force of deputies and court bailiffs and announces that he will make no changes when he begins his new term of office next January.

Will Skate on Stilts.—Professor C. L. Franks of Chicago, a champion fancy skater who has performed in several countries, will give an exhibition of skating tomorrow afternoon and evening at the Casina roller skating rink, Eighteenth avenue N and Washington. His exhibition in the evening will be on stilts two feet high.

Postoffice to Observe Thanksgiving.—Special arrangements have been made by the postoffice for the observance of Thanksgiving Day. There will be no carriers but the carrier windows will be open from 10 to 11 a.m. Special delivery service will be conducted as on week days. The money order and registry divisions will be closed and collections will be omitted in the evening.

Serious Fire in Flat Building.—A flat building owned by A. E. Merrill at 1402 Nicollet avenue was damaged to the extent of several thousand dollars by fire last night. The families of Frances Berg, Mrs. F. Pomeroy and James Gilbert were forced to a side balcony by the flames. From there they were taken to the ground by the firemen. The origin of the fire is unknown.

Servant Robbed Her Employers.—Ida McIntosh of Brainerd, Minn., was arrested this morning while purchasing an expensive outfit of wearing apparel at a department store. She was a domestic in a home in Brainerd and yesterday she disappeared, as did $90 of her employer's money. When locked up she cried and admitted that she had stolen the money. She will be taken back this evening for trial.

Judge Upholds Postmaster.—Mail for the A. R. Hathorn Mutual Commission company, which has been saved up by the postoffice and marked "fraudulent," will remain in the custody of the postoffice authorities or be returned to the senders, Judge William Lochren of the United States court having upheld Postmaster W. D. Hale in his action. The express companies have refused remittances of the company, so it is entirely cut off from its correspondents.

They Couldn't Applaud.—The Swedish Bethlehem Lutheran church has a rule which forbids any clapping of hands in the church and at the concert last evening the audience which had gathered to hear the program of the Blind Boone company expressed its desire for an encore or its appreciation for a number by waving handkerchiefs. Blind Boone could not see the bits of linen which fluttered wildly after his numbers, but he could feel the enthusiasm of the audience and never played better. The concert was both a musical and financial success.

NECROLOGICAL

COLONEL W. T. B. McINTIRE died Tuesday, Nov. 22, at Portland, Ore. Colonel McIntire was an old resident of Minneapolis and went west about ten years ago. He was a veteran of the civil war, having served in the Forty-second Indiana regiment. He is survived by his widow and three daughters, Mrs. E. I. B. Woodward of Minneapolis, Mrs. A. W. Beebe, Portland, and Miss Fannie McIntire, the actress, Ne wYork. The interment will be at Portland tomorrow.

REUBEN JOHNSON, son of J. S. Johnson, died at the residence of his parents in Granite Falls, Minn., last Saturday morning. For the past year Mr. Johnson had been south for his health. He returned to die about ten days ago.

REINHOLD WILL, father of G. A. Will, died this morning at his residence, Nineteenth avenue S and Thirty-fifth street. Funeral announcement later.

JOHN HOOKS.—Funeral services at St. Charles' church Thursday at 9 a.m. Rev. J. M. Cleary officiating.

FOR WHIPPLE MEMORIAL

Army and Navy Officers Given Chance to Contribute.

Rev. Charles L. Slattery, dean of the Episcopal cathedral of Faribault, has given an opportunity to the officers of the army and navy to offer a tribute to the late Bishop Whipple. Several rooms in the tower built over his grave at Faribault are to be completed thru contributions received from those who numbered themselves among the bishop's friends.

Distinguished men in this country and in England have contributed, and as the officers of the army and navy were always steadfast followers of the bishop, it is believed that they will be pleased to contribute. It is requested that the individual contributions do not exceed $5 or $10. Many of the offerings are from the Indians among whom Bishop Whipple taught.

STARS WILL CLASH

Alumni and 1904 High School Boys to Play Football Tomorrow.

Stars of the first magnitude of the high school football teams of 1904 will endeavor to extinguish the light of the former stars of the gridiron in a contest at Minnehaha park tomorrow morning at 10 o'clock. The teams have been carefully selected, and it is probable that it would be impossible to bring together a more representative group of high school players. The lineup is as follows:

Alumni Stars—	1904 Stars—
L. E., Cooper, S. H.	L. E., Hoeffner, N. H.
L. T., Johnson, S. H.	L. T., H. Oswald, N.H.
L. G., Burg, S. H.	L. G., J. Oswald, N. H.
C., McCarthy, C.	C., Haymaker, N. H.
R. G., McAllister, N.H.	R. G., Smith, C.
R. T., Morse, C.	R. T., King, N. H.
Q., Yerxa, C.	Q., Bolser, N. H.
R. E., Keyes, C.	R. E., Wiseman, C.
L. H., Ludwig, E. H.	L. H., Ertle, N. H.
F. B., Wyman, E. H.	F. B., Marks, N. H.
R. H., Hawley, C.	R. H., Frykman, E. H.

Referee, "Punk" Webster. Umpire, "Jim" Irsfield.

FOOD IN PLENTY FOR UNFORTUNATES

VOLUNTEERS OF AMERICA BEGIN THANKSGIVING DISTRIBUTION.

Captain Andrick Expects That at Least 700 Baskets of Food Will Be Supplied—The Contents of the Baskets—Liberality of the Street Railway Company—The Donations.

No worthy family in Minneapolis need suffer for bountiful and appetizing dinner tomorrow. The Volunteers of America in planning their Thanksgiving feast are prepared to supply all who are in need. The giving out of heaped-up baskets of materials for dinners began this morning at 8 o'clock, and at noon the line waiting to be served numbered nearly fifty. These who had the tickets sent them by the Associated Charities, which had checked the list, received their baskets without question as rapidly as they could be filled and handed out by Captain Andrick's helpers. But there were in the crowd many without tickets who had been missed. These were questioned, and if the officers were satisfied that the cases were those of genuine need they were also sent away with well filled baskets.

Tickets were sent to 600 families, and Captain Andrick expects that at least 700 baskets will be needed before all are provided for. Fortunately, the gifts have been generous and the supply of provisions is ample to meet all probable demands. This year, thru the generosity of the street railway company, the dinner tickets were accompanied by two street car tickets. By this means it is believed that many will come for their baskets who were unable to do so last year. This will lessen the number of those to be delivered, for the baskets remaining uncalled for will be sent out tonight and in the morning.

The supplies in each basket include a chicken, potatoes and other vegetables, apples, coffee, sugar, beans, rice, bread, cookies and cranberries. Each applicant not already supplied with a testament received one. The donations included, besides a considerable amount of the provisions, over $600 in cash.

"Headquarters ¼ size Collars." 2 for 25c. "Hoff's Toggery Shops."

A SUICIDE BECAUSE WOMEN SLIGHTED HIM

Harry W. Kavanaugh, 26 years old, drank carbolic acid last night after a quarrel with Mrs. J. E. Golden, known as "Kit" Golden, with whom he had been living at 248 Second avenue S. He died as he was being taken into the city hospital.

The quarrel is said to have been the result of the attention which Mrs. Golden had shown William Dailey, a friend of Kavanaugh's. Her apparent love of this friend, and slight of Kavanaugh, drove him into a fury and after a war of words with the woman, she left him. A few minutes later a servant in the place opened the door and found Kavanaugh dying.

The suicide came to Minneapolis from Breckenridge, where his father is in business. He was employed as a railroader.

THE UNIVERSITY

EXAMINATIONS ARE EARLY

CHANGE IN THE RULES GOVERNING TRIALS FOR THE CECIL RHODES SCHOLARSHIPS AT OXFORD.

The Cecil Rhodes scholarship committee for Minnesota, consisting of Dr. Northrop of the university, Dr. G. H. Bridgman of Hamline, President Wallace of Macalester, President Mattson of Gustavus Adolphus and President Salmon of Carleton, met today in Dr. Northrop's office. Last year the Oxford examinations for the Rhodes scholarships were held in the spring, but a new rule has been received, which requires the 1905 examinations to be held in January. The meeting was called to discuss the change and plans were made for an examination at the university some time in January.

About fifteen students in the university have announced their intention of taking the examinations and it is probable that the number from the other colleges in the state will bring this list up to twenty-five. Last year only five took the examination.

SITE FOR NEW MAIN

Regents Want It Back of Physics Building, on University Avenue.

The regents of the university have finally settled on a site for the new Main building and their recommendation has been made to the board of control. According to the plans of the regents, the new building will be situated north and east of the physics building on University avenue. It will be a three-story building of pressed brick, with granite trimmings and 300 feet long—the largest building on the campus.

The board of control will consider the plan at their next meeting, Dec. 7.

There seems to be considerable opposition among the students and faculty to erecting the building on the site proposed, which is now a part of the university drill ground. The only building in the vicinity is the physics building.

THANKSGIVING HOLIDAY

University Work Closed Down Until Next Monday.

The university closed today and there will be no classes until next Monday. Petitions were presented to the faculties in some departments asking that Monday be included as a holiday on account of Sunday travel made necessary for out-of-town students on their return, but the request was not granted.

PREPARE FOR HAMLINE

Shakopean Literary Society Selects Debaters for Contest.

The Shakopean Literary society has selected John Omnis, H. A. Hanson and M. J. Doherty as its champions in the forthcoming debate with Hamline. The debate will take place at Hamline on Dec. 14 and the subject will be, "Resolved, That the Combination of Railroads into Geographical Group Systems Would Be Beneficial." The Shakopeans uphold the negative.

ANDREW CARNEGIE ILL.

New York, Nov. 23.—Andrew Carnegie is again reported to be slightly indisposed at his home in Fifth avenue, this city. The nature of his illness was not made public, but it was stated to be not at all serious.

12-YEAR-OLD GIRL A BRIDE.

Cumberland, Md., Nov. 23.—Mrs. Maggie Barthalow of this city this afternoon secured a license for the marriage of her daughter, Barbara Ellen Barthalow, aged 12, to Paul Diercks, a farmer, aged 29.

MEETING ON A NEUTRAL GROUND

CAPITAL AND LABOR DISCUSSED BY MERCHANT AND WORKER.

First of a Series of Discussions Held at the Y. M. C. A. Assembly Hall Last Night—W. L. Harris and E. C. Ives Present Their Views—Audience Pleased with Reasoning.

Capital and labor met in discussion last evening at the Y. M. C. A. assembly hall. The meeting was held under the auspices of the Trades and Labor Council and was the first of a series planned for the winter. The audience gave thoughtful attention to the speakers.

After a short program of music, M. E. Neary, former president of the state federation of labor and chairman of the evening, introduced W. L. Harris of the New England Furniture and Carpet company as a representative business man and employer of labor.

Mr. Harris spoke in a dispassionate manner and from the beginning advocated a closer and more friendly relation of employer and employee, citing the problem of immigration as the first necessity for unity between labor and capital. He held the principle of labor organization as thoroly commendable, and when properly worked out by wise leaders, to be of unquestionable benefit; that in the industrial world the importance of the creators of wealth is underestimated; that the door of opportunity is not closed to the average wage earner, as Mr. Mitchell asserts; that manifestations of greed, evasions of law, arrogant assumption of power and the substitution of force for right and equity, whether on the part of capital or labor, should be condemned; that labor leaders should place greater emphasis on efficiency of work than upon minimum hours and maximum wage. Mr. Harris closed his address by paying tribute to the Trades and Labor council, which originated the idea of educational meetings, again laying stress on the necessity for developing the "get together" policy.

As an exponent of trade unionism E. C. Ives, president of the Typographical union of St. Paul, said he could not well agree with the preceding speaker, a difference of opinion probably due to the prejudice of environment and years of association with workingmen. He attributed the rapid growth of trade unionism to the advent of machinery and the far more rapid and thoro organization of capital. In defense of the closed shop, Mr. Ives pointed out that tho the trusts have practically eliminated competition in the markets, yet they demand free competition in raw material and labor, which is manifestly unfair.

Mr. Ives did not confine himself to arraigning capital, but sharply criticized the management of unions. He also urged union men to study political questions, so that they might intelligently oppose the political power of capital.

Crawford Shoese Guaranteed 6 Months. $3.50. Hoffman's Toggery Shops.

SHOT AT GAME WARDEN

DEPUTY WALKER FIRED UPON AT LOBSTER LAKE—PRISONER AS A SHIELD.

D. G. Walker, a deputy game warden of Alexandria, now knows what it is like to "smell powder."

He heard that one Pete Forboard was illegally using nets on Lobster lake. Rowing out to the lake at night, he found his man using the nets.

He arrested Forboard and was starting to row off with his prisoner, when some one on the mainland opened fire on him with a shotgun. Walker used his prisoner for a shield and rowed to an island. There he spent the night, not daring to approach the mainland till daylight.

The following day he took his prisoner in safety to Alexandria, where Forboard was fined $25.

A search is being made for the man who did the shooting.

HE PREPARED HIS OWN FUNERAL SERMON

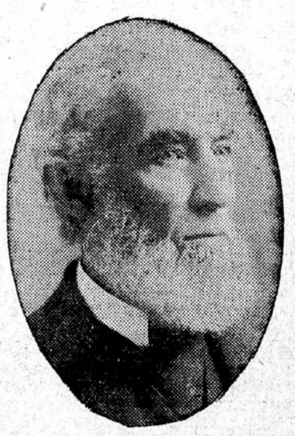

CYRUS P. MITCHELL, Whose Discourse on Death Was Read at His Funeral.

In place of the usual eulogy or sermon, a discourse on "Death and the Tomb," written by himself, was read over the body of Cyrus P. Mitchell at Moline last Thursday. The deceased was the father of Dr. W. H. Mitchell of Minneapolis, and lived with his son in this city during 1895 and 1896. The funeral occurred at the residence of another son, Daniel G. Mitchell, who lives in Moline.

In "Death and the Tomb" the sturdy man who had lived over fourscore years spoke of death in a bright and hopeful manner. He looked on death as the gateway to a better and larger life.

Mr. Mitchell died Nov. 15 as the result of a stroke of paralysis, which he suffered last July. He was born in Chesterville, Me., Nov. 18, 1822. In 1834 he moved away from the town of his birth, traveling by team to Burton, Adams county, Ill. He remained there on a farm with his parents till he was 22, when he again went east and located at Lowell, Mass., where he became a millwright, and in 1847 married Miss Sarah B. Ham of Mercer, Me. The couple moved west to his father's Illinois home. In 1868 he moved to Moline, which place, with the exception of the two years spent in Minneapolis, has ever since been his home.

PRAISE FROM A RUSSIAN EXPERT

PROF. SABSOVICH ON MINNESOTA'S AGRICULTURAL COLLEGE.

Superintendent of the Baron de Hirsch School Says Local Institution Is Best of Its Kind in the World—He Has Inspected All of Them in Europe and America and Should Know.

The Minnesota School of Agriculture has many interested and appreciative visitors, but none has gone farther in his appreciation and expression of it than Professor Sabsovich, superintendent of the Baron de Hirsch Agricultural and Industrial school of New Jersey. Professor Sabsovich has been visiting the school for two day and yesterday gave a brief talk at chapel in which he gave his estimate of the school as he saw it. He protested that his encomiums were not compliments, as the Russian bear does not deal in compliments.

The view of Professor Sabsovich is that of an expert, as he has had the most thoro training in the Polytechnical schools of Europe and has studied agricultural conditions in his native country, Russia, and other European countries. He has spent thirteen years in this country as a student and teacher of agriculture. He has been for several years one of the leaders in the movement to prepare the Russian Jewish immigrants for agricultural life as a remedy for the evils of overcrowding the cities by such colonies.

The work of his school is largely experimental and its results have not been fully satisfactory. A reorganization has been planned, and in order to get all the help possible from the experience of others, Professor Sabsovich has been making a special study of secondary schools of agriculture. From its literature he selected the Minnesota school of agriculture as the model for the changes he desired to make and came to the school to see its actual workings.

Professor Sabsovich was accompanied on his visit of inspection by Dr. Julius Goldman of New York, president of the Baron de Hirsch fund, the man who holds the pursestrings.

Has No Equal.

The conclusion reached by Professor Sabsovich is that the Minnesota institution is unequaled in the world in its adaption to the needs of an agricultural community and in the way it is realizing its aim of teaching practical agriculture. He told the students that he did not believe that either they or their instructors fully realized what a splendid school they had or how much good it was doing. He said:

"Europe, with its forty years of effort to raise the standard of agricultural conditions, has nowhere such results to show as have been achieved in Minnesota thru the influence of this school in seventeen years. The Minnesota farmer's lot should be the happiest on earth. If any one wants proof that the farmer's occupation is the ideal one, let him come to Minnesota and visit its agricultural school, as we have done."

In private conversation the Russian teacher added that he was impressed most strongly with the way the practical side of all instruction was brought out and the way in which it was related to farm life.

"The whole school," he said, "is thoroly permeated with farming, and that is its most valuable feature. The fact that the teachers have had to make their own textbooks is proof that the school is pioneering the field and it is doing it splendidly."

The Baron de Hirsch school, as it exists at present, takes Russian Jewish boys at the age of 18 and puts them into the school for a year and a half. They are then placed on farms to apply their school training in a practical way. If is intended to offer them an opportunity to return for an additional year of school work, but this part of the plan has not been put into effect. The greatest difficulty with which the school has to contend is that the boys with whom they have to deal have no idea of farm life and the instruction is wholly foreign to their ideas. This makes the problem a difficult one and accounts for the plan of putting them on the farm after a short preliminary training.

'Our Buyer We Know Has Good Taste' Ties 50c, $1. "Hoff's Toggery Shops."

COURT NEWS

STREET RAILWAY PAYS UP

Settlement of Tax Disagreement Finally Made.

After nearly a year spent in trying to reach an agreement, the Minneapolis Street Railway company and the county authorities yesterday made an amicable settlement of their difficulties concerning the company's 1903 taxes, and the county treasurer is in receipt of $127,384.33.

The company refused to pay their 1903 taxes when they came due last February. An answer was filed, but the case was never brought to trial. Recently the company offered to pay the original taxes without penalty. This did not look good to the county commissioners, but a later offer to pay the principal and the daily balances of 1½ and 2 per cent was accepted by the board.

Loved Only Her Money.

Judge C. M. Pond today granted a divorce to Elna Madison from Christian Madison. The couple lived together only six months. The wife testified today that her husband left her as soon as her $600 dowry was gone.

Convicted of Robbery.

John Sudmerere has been pronounced guilty of robbing James Graham of $30 by a jury in Judge A. M. Harrison's court. He will be sentenced Saturday. It developed that the victim was feeble-minded and this helped the jury in reaching their decision speedily.

BOWDOIN'S "PREX" HERE

He Will Be Guest of Honor of "Old Grads" This Evening.

William DeWitt Hyde, president of Bowdoin college, arrived in Minneapolis this morning and is the guest of former Senator W. D. Washburn at Fair Oaks, the senator's home. He will remain until tomorrow evening.

This evening Mr. Washburn will give a dinner in honor of President Hyde and the Minneapolis men who were graduated from Bowdoin will be the guests. Twenty plates will be laid. The Minneapolis alumni of Bowdoin who will be present include Dean Pattee of the state university, A. C. Cobb, J. O. P. Wheelright and M. H. Boutelle.

President Hyde's trip west is in the interests of an additional $500,000 endowment which is being raised for the college. He has met with considerable success in the larger cities of the east and expects to obtain the entire amount soon.

ROOSEVELT'S VOTE IN NEBRASKA.

Lincoln, Neb., Nov. 23.—Nebraska's official count of votes for president was finished today. President Roosevelt's plurality is 85,648

TO GIVE THANKS IN THE CHURCHES

SPECIAL SERVICES WILL BE HELD TOMORROW.

Some Neighborhood Congregations Will Unite—Day to Be Remembered in the Theaters—Rev. G. L. Morrill's Novel Observance at the Unique—Collections for Charity.

The religious character of the Thanksgiving festival will not be overlooked tomorrow, and services will be held in all parts of the city. Most of these will be union gatherings, several churches in the same neighborhood joining in their exercises.

An unusual service will be the actor's thanksgiving at the People's church, held in the Unique theater. The program has been arranged by Rev. G. L. Morrill, pastor of the church and chaplain of the Actor's Church alliance, and will be given entirely by theatrical people. The Unique theater orchestra will play an overture of "American Airs." This will be followed by the doxology and a prayer and the reading of the 100th psalm by Rev. G. L. Morrill.

President Roosevelt's Thanksgiving Day proclamation will be read by John Steppling of "The Billionaire" company at the Metropolitan. Dan E. Hanlon of "By Right of Sword," at the Bijou, will give a recitation, and Carl Anderson of the "Cracker Jacks" at the Dewey theater, will sing "The Palms."

A violin solo will also be given by Miss Drucie Delmore, who is appearing at the Orpheum, and Sam J. Adams from the Dewey will read a selection. Ben Johnson of the Ferris Stock company will give a reading, "November." The congregation will sing "America" in closing.

Five Churches Unite.

Thanksgiving services will be held in the First Baptist church, Thursday morning at 11 o'clock. The churches co-operating in these services are Westminster Presbyterian, Wesley Methodist, Plymouth Congregational, Hennepin Avenue ME, and the First Baptist. Dr. Montgomery has been selected by the committee as the preacher for this occasion. The music, which is to be furnished by the choir of the First Baptist church, has been carefully selected for the occasion, and will be an unusual feature of the services. Dr. Hallock, Dr. Bushnell, Dr. Riley and Dr. Thompson will assist in the introductory services, which are to be followed by a sermon by Dr. Montgomery. The collection will be divided between Maternity hospital, Florence Crittenton home and Woman's Christian association.

Old Bell to Peal.

Worshippers will be called to the First Presbyterian church by the tones of the old bell that has been used by this congregation for fifty years. It was thrown down by the August tornado and has been replaced on the rebuilt tower. The repairing of the church is completed and the auditorium will be used for the first time tomorrow. The service will be held at 10:30 and Dr. Marshall will preach on "God in Human History." Special music has been prepared by the choir, which includes Miss Alberta Fisher, Mrs. E. F. French, Thomas McCracken and Hal Stevens. The quartet will sing Buck's "Festival Te Deum in E flat," and Calkins "Thou Visitest the Earth." Miss Fisher will sing "A Song of Thanksgiving," by Allitsen. Dean Fletcher will preside at the organ.

At St. Mark's procathedral there will be holy communion at 9:30 and morning prayer and a sermon by Vicar Hills at 10:30. The "Benedicite in A flat," by Simper and the offertory "O, that Men Would Praise the Lord," McEwen, will be sung by the choir. The offering will be for the Sheltering Arms.

Holy communion will be held in Gethsemane Episcopal church at 8 o'clock. Rev. Irving P. Johnson will conduct the regular services at 10:30, when holy communion will also be held. There will be special music. The offering will go to the Sheltering Arms.

Services will be held in Holy Trinity Episcopal church at 10:30. The music will be given by the vested choir.

Services at the Second Church of Christ, Scientist, will begin at 10:45.

At Other Churches.

A Thanksgiving service will be held in Calvary church, Blaisdell avenue and Twenty-sixth street, at 10 o'clock. Dr. Fowler will speak upon "The Sin of Ingratitude." Special music.

There will be a special Thanksgiving service in Salem English Lutheran church, corner of Twenty-eighth street and Garfield avenue. It will be of special interest, as the first Thanksgiving service in the new church.

Joint services at Park Avenue Congregational church will be held by that congregation and those of Central Baptist and Portland Avenue Church of Christ. Rev. Theodore Heysham, Rev. R. W. Abberly and Rev. G. S. Rollins will conduct the services. Special music.

Rev. Frederick Sievers will conduct the services in Trinity German Lutheran church tomorrow evening. His topic will be "Be Joyful and Comforted in Giving Thanks to God." English services will be conduced at 7:30 p.m. by Rev. L. H. Achenbach.

The Endeavorers of the First Congregational church will hold a service at 7:30 o'clock tomorrow morning.

Tomorrow evening's neighborhood meeting will be held at Linden Hills Congregational church, which will be addressed by James Gray on "Civic Gratitude"; Colonel E. M. Brooks on "Military Gratitude"; C. W. Van Tuyl, "Commercial Gratitude"; and Rev. Charles H. Maxwell, "Spiritual Gratitude."

Owing to the illness of Rev. R. A. Vander Las, the Thanksgiving sermon at Bethlehem Presbyterian church will be preached tomorrow morning at 10:30 a.m by Rev. John W. Miller of the Simpson Methodist church.

In Southeast Minneapolis the First Congregational, First Methodist, Olivet Baptist and All Souls' churches will unite in a meeting at Andrew Presbyterian church at 10:30 a.m. The address will be delivered by Rev. Charles F. Hubbard, pastor of Andrew church.

A special service will be held in the evening in the Forest Heights Methodist church. Rev. L. T. Guild, D.D., will speak on "Thanksgiving and What It Means."

MAY SEND THEM WEST

Twin Cities' World's Fair Exhibit May Go to Portland.

A meeting of the twin city world's fair commission was held this afternoon at the mayor's office to consider the disposition of the twin city exhibit at St. Louis. Many are of the opinion that the exhibit should be shown at the Lewis and Clark exposition at Portland next year, as the expense would be comparatively small and the cities would derive considerable benefit therefrom.

The pavilion will of course be sold to the best advantage and the various maps, models and photographs will be divided between Minneapolis and St. Paul as equally as possible, unless some permanent arrangements are made for them at the state fair grounds.

FOOTBALL GAME FROM SIDELINES

THE JOURNAL'S OFFERINGS FOR HOLIDAY ROOTING.

Cedar Rapids Game Will Be Played in Detail on the Big Street Gridiron and Bulletins Furnished Telephone Subscribers—Plans for the Stay-at-Homes' Thanksgiving.

The Journal will play two football games tomorrow. The gophers will do the line bucking and end looping at Cedar Rapids, but right here in Minneapolis The Journal will carry the ball.

The two games will be played at the same time. One will be in Fourth street in front of The Journal building, where the big gridiron will be stretched across the thorofare and the game played inch by inch with the big black ball on the yard lines. The other game will be over the wires of the Northwestern Telephone company.

As fast as the ball moves in Cedar Rapids, the play will be telegraphed to The Journal building. It will be relayed to the Northwestern Telephone exchanges and any subscribers who desire to know the progress of the game can find out by taking down the receiver and asking for football. The operators will give the score, who has the ball and where the play is located at the moment. Subscribers cannot keep the receivers down thruout the play, but are allowed to make inquiries as often as they wish, "hanging up" after each request. This will give the best and most complete service.

The moment the bulletins reach the Journal operator from the sidelines at Cedar Rapids, they are handed to the man who operates the big board and the ball is moved across the gridiron the distance gained or lost. The dropping of leaves indicates when either team holds for downs, fumbles, makes touchdown, kicks or misses goal; in fact every point of the play. There is plenty of room in Fourth street and on Thanksgiving Day there is little traffic to bother the crowd. It promises to be a most complete and comprehensive method of covering the game.

Football enthusiasts may play football with The Journal by their own fireside, or they can come down town and help root in Fourth street. It is free for all and everybody is invited to watch or listen to The Journal play football.

Lecture by Noted Lawyer.

America has always been the land of free speech, of free press, of liberty, and a refuge where all may worship God according to the dictates of their own conscience. It has been the Mecca of millions of people, of all nationalities, seeking happiness, prosperity and freedom, and it is here that the world has been led to see more clearly what constitutes the brotherhood of man.

Christian Science was discovered by the Rev. Mary Baker G. Eddy in 1866, and has steadily grown in public favor, because it is a science based on God's love to man which heals the sick of all manner of diseases, binds up the broken-hearted, gives courage and hope to the oppressed, and brings the discords of daily life into harmony with the divine Principle.

The Hon. Clarence A. Buskirk, ex-attorney general of Indiana, who is duly authorized to speak on this subject, will lecture at the Metropolitan opera-house, Sunday, Nov. 27, at 3 o'clock p.m., under the auspices of Fourth Church of Christ, Scientist, of this city. Admission free.

Don't forget Mannheimer Bros. Annual Silk Sale Begins Monday, Dec. 5

LUMBER CUT FALLS BELOW LAST YEAR'S

With the closing of the Itasca Lumber company's mill the log sawing season in Minneapolis draws to a close. Most of the mills closed ten days ago.

Lumbermen say this has been a good average season. The cut is not expected to run over 420,000,000 feet, which is about 12,000,000 feet less than last year.

The closing of the sawmills puts some 6,000 men out of employment. About a third of these are expected to go into the pineries.

674 SCHOOL PUPILS ADDED THIS MONTH

New pupils to the number of 674 have been added to the public school roster this month. These increase the total enrollment to 38,925. The Monroe school obtained the greatest number of recruits, reporting sixty-seven new pupils, or more than twice as many as any of the other schools.

Of the new pupils there are 350 boys and 324 girls, but the girls are still in a large majority.

A natural consequence of the increase is to swell the number of those who can attend only half of each day. This number is now 417, of which 75 are at the Emerson, 56 at the Harrison, and 286 at the Holland.

IN TROUBLE BECAUSE OF GIRL'S FICKLENESS

William Westphal, who is employed in a down-town drugstore, was presented to Judge Dickinson this morning as an offender against the peace, in that he had threatened to assault a former sweetheart. Westphal denied the imputation and demanded a hearing, which he will have Friday morning.

To the officers of the court Westphal said that he had been keeping company with the girl for two years, but of late she had grown cold to him, having transferred her affection to a lad named Peterson. The three met on Third street the other day and there was trouble. Westphal denies that he even threatened the girl, except to upbraid her for fickleness, but is reported to have related with satisfaction what he did to "the other fellow."

THREE HELD FOR STABBING.

Pasquale Farrinacci, Mike Gulgano and Mike Palumbo, Italians, have been held to the grand jury of Ramsey county on the charge of assault in the first degree for complicity in the stabbing of Carlo Caessare, in a saloon at 177 East Third street, on Nov. 7. Caessare, who was badly cut, has been released from the hospital and will prosecute the case.

Business Space for Rent One or more floors, 1st Av. So. and 2nd St., steam heat and elevator. **W. L. BADGER, ONEIDA BUILDING.**

Lanpher Caps

"The Brighton"

Made with *fur-lined inside bands, combine comfort, style and durability.* The materials are the best and the workmanship of the order that has made The Lanpher Brand Standard.

Ask Your Dealer.

Ho! for Cedar Rapids

Special Sleepers with Club Car will leave Minneapolis at 7:30 p. m. Wednesday evening via the

Rock Island System

Sleepers may be occupied until 8:00 a. m. and will be ready for occupancy Thursday evening at 9 o'clock, arriving in Minneapolis Friday morning at 8:40.

$8.00 FOR THE **Round Trip** Including Sleeping Car Accommodation

For Berths Apply to F. M. Joyce, 312 Andrus Bldg

Defective Page