St. Louis Fair Grand Prize

AWARDED TO

Walter Baker & Co.'s

Chocolate & Cocoa

The Highest Award ever made In this Country

LOOK FOR THIS TRADE-MARK

43 HIGHEST AWARDS IN EUROPE and AMERICA

A new illustrated recipe book sent free

Walter Baker & Co. Ltd.

Established 1780 DORCHESTER, MASS.

A FATAL ERROR

A man steps into your office, draws up his chair, and talks right into your face. His breath is offensive. Your only thought is how to get rid of him and his business. You cut him short with, "I am not interested."

SOZODONT

is essential to one whose breath is not pure and sweet. Penetrating the little crevices, it deodorizes, sweetens and purifies them, and makes you feel genteel and clean-cut.

3 FORMS: LIQUID, POWDER PASTE.

A SKIN OF BEAUTY IS A JOY FOREVER.

DR. T. FELIX GOURAUD'S ORIENTAL CREAM, OR MAGICAL BEAUTIFIER

Removes Tan, Pimples, Freckles, Moth Patches, Rash, and Skin diseases, and every blemish on beauty, and defies detection. It has stood the test of 56 years, and is so harmless we taste it to be sure it is properly made. Accept no counterfeit of similar name. Dr. L. A. Sayre said to a lady of the haut-ton (a patient): "As you ladies will use them, I recommend 'Gouraud's Cream' as the least harmful of all the skin preparations."

PURIFIES AS WELL AS Beautifies the Skin. No other cosmetic will do it.

For sale by all Druggists and Fancy Goods Dealers in the U. S., Canadas, and Europe.

FERD. T. HOPKINS, Prop'r, 37 Great Jones St., N. Y.

ASTHMA

CURED TO STAY CURED.

Of all diseases of the human race, Asthma is the least difficult to relieve. Of all the advertised nostrums and treatments, there are probably none that do not ease the sufferer. But to deaden the pain is not to cure the disease. To put a snake-like enemy to sleep is a very different thing from putting it to death. Medical authorities throughout the country now agree, however, that the Whetzel system of asthma treatment affords an actual cure. Dr. L. D. Knott, Lebanon, Ky.; Dr. F. E. Brown, Primghar, Iowa; Dr. J. C. Curryer, St. Paul, Minn.; Dr. M. L. Craffey, St. Louis, Mo.; Dr. C. F. Beard, So. Framingham, Mass., bear witness to the efficacy of his treatment in their own cases.

FREE TEST TREATMENT

prepared for any one giving a short description of the case, and sending the names of two other asthmatic sufferers. Ask for booklet of experiences of those cured.

FRANK WHETZEL, M. D.,

Dept. Y. American Express Bldg., Chicago.

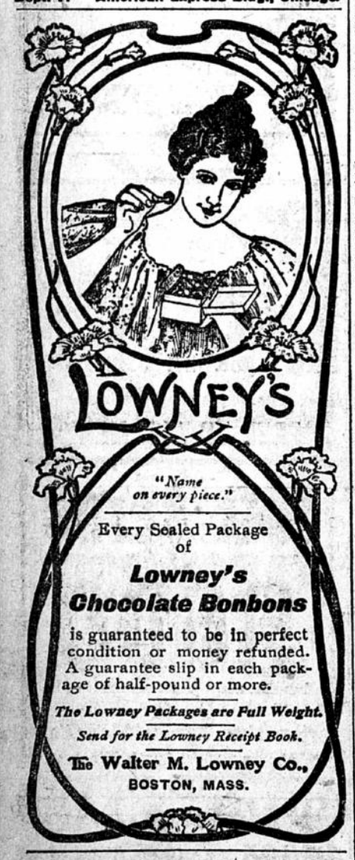

STORAGE

Household goods a specialty. Unequaled facilities and lowest rates. Packing by experienced men.

Boyd Transfer & Storage Co., 46 So. 3rd St.

Telephones Main 656—both exchanges.

PROPOSALS FOR BOX LOCKERS—OFFICE OF the Chief Quartermaster, Department Dakota, St. Paul, Minn., Nov. 22, 1904.—SEALED PROPOSALS will be received at this office until 11 a.m., Dec. 21, 1904, and then opened for furnishing and delivering 5,000 box lockers (more or less). Samples and specifications may be seen, and blank proposals with full instructions had, upon application here. H. B. CHAMBERLIN, Q. M.

There is no doubt that the hostesses' ball will have to be postponed, for the auditorium is far from finished and the prospects of having it ready for the original date, Dec. 16, are too discouraging to admit issuing the invitations. The big auditorium will be such an ideal place for the ball that the hostesses are in favor of waiting for its completion rather than arrange for the party to be given elsewhere. It is hoped that something definite will be learned next week in regard to dates, but just at present the prospects are that the ball will be given very much later than was first planned.

Miss Bertha Hudson was hostess at luncheon of twelve covers, which was given at her apartments in the Virginia for Miss Elizabeth Donaldson this afternoon. The decorations and appointment were suggestive of Japan and a mound of pink chrysanthemums was in the center of the table. The place cards were Japanese prints and at each cover was a small Japanese basket. The bride's place was marked with a large bunch of white roses.

This evening Frederick H. Carpenter will entertain his ushers at a theater party and after the play supper will be served at the club. Monday and Tuesday each have an affair for Miss Donaldson and Mr. Carpenter and the wedding Wednesday will be one of the interesting events of the winter.

The wedding of Miss Madge de Corsey and Dr. Thad Sheridan Beede will be quietly solemnized Wednesday evening at the home of Mr. and Mrs. George W. Lawrence, 3044 Park avenue. About one hundred invitations were issued and the guests will include friends from Chicago, South Dakota and Wisconsin. There will be no attendants and the arrangements will be charmingly simple.

Mrs. F. C. Barrows of Fourth street SE will entertain at dinner this evening for Mrs. D. M. Clough of Everett, Wash. Covers will be placed for twelve and the decorations will be chrysanthemums and ferns in green and white. Mrs. Clough is the guest of Mrs. W. E. Satterlee of Fourth street SE.

The last of the social features connected with the annual art exhibition at the public library will be the North high school informal reception this evening. The exhibition will close tomorrow evening at 6 o'clock.

Yesterday was a well attended day. In the afternoon the reception to the German consul, Charles Gronow, and Mrs. Gronow, brought out a large number rof Germans who enjoyed the occasion and were very appreciative of the pictures and the delightful musical program. The reception committee was made up of Mmes. Koehler, Thomas Lowry, E. C. Gale, C. C. Bovey, Adelaide Crosby, E. Holtzerman, W. de la Barre, M. Aurness, W. White, Charles Lampe, Miss Emily McMillan and Professor and Mrs. Klaeber.

The Central high school took much interest in the arrangements for its evening last night and was largely represented. The art teachers were present and discussed the pictures with their pupils.

For several years a group of girls, Misses Catherine Roberts, Katherine King, Catherine Whitney, Helen Wheeler, Gertrude Chandler, Helen Overlock, Marguerite Lovejoy, Bernice Barber and Ella Morse, have had a club, bearing the mysterious name of the I. I. club. Every holiday the girls have a sale to raise money for charity. This year their plans were more elaborate than usual, and the sale was held yesterday at the home of Dr. and Mrs. Thomas S. Roberts on Fourth avenue S. All the afternoon the girls were busy disposing of the pretty things they had made, and there was also a fortune teller and a fishpond to add to the interest. A Japanese artist was present and his sketches were quickly disposed of. A considerable sum was raised by the club and will be used to bring holiday cheer to some one.

Messrs. and Mmes. Ellis J. Westlake, Fred R. Salisbury, C. W. Cartwright, Major and Mrs. George H. Morgan, Dr. and Mrs. A. A. Law, the Misses Morgan, J. Ellis Westlake and Charles Albert went to Fort Snelling last evening to attend the first hop given in the post hall by the officers of the Twenty-eighth regiment. Bunting draped the walls, while palms and white chrysanthemums were arranged on the stage and the regimental band played an inspiring program of waltzes and two-steps.

Miss Elsie Koenig of Milwaukee was honor guest at a luncheon given yesterday by Mrs. H. R. Gray of Grant street. A basket filled with pink roses and ferns and with a tulle bow on the handle was in the center of the table. Covers were placed for ten and the name cards were decorated with poster girls.

Mrs. Charles Deere Velie gave a family dinner at her home on Spruce place Thanksgiving Day. Red and yellow chrysanthemums made a handsome table decoration.

Mr. and Mrs. Charles S. Hawley of 1307 Fifth avenue S entertained a group of friends Thanksgiving evening in honor of the fifteenth anniversary of their wedding. "The Modern Marriage Ceremony" was read and created much amusement, as did a reading of "Father's Thanksgiving Day." A number of St. Paul friends were present. Cards were played and a dainty supper was served.

The home of Mr. and Mrs. J. Bartell on Eighteenth avenue NE was the scene of a Thanksgiving wedding and Rev. A. A. Tebbets read the service which united Miss Sadie Johnson of Lester Prairie and Frederick W. Bartell. Charles Carson played the wedding march. Miss Florence Bartell was maid of honor and wore brown silk trimmed with lace. The bride was in pale blue silk with cream lace and her flowers were roses. Fred Besse was best man. The bridal couple stood beneath a canopy of evergreen, and after the service there was a reception for the fifty guests.

Mrs. Florence Emery and Wood Hicks were quietly married at the home of Mr. and Mrs. Charles F. Clough, 263 Cliff street, St. Paul, Tuesday evening. Rev. Donald G. Colp of Robbinsdale performed the ceremony. A wedding supper was served in the diningroom, which was decorated with red roses. On one end of the table there was a beautiful lover's knot of red, which has been used at three marriages in the immediate family. Miss Rosamond Rich presided at the table. The out-of-town guests were Mrs. Lucy Stokes, mother of the bride; Miss Barker of Monticello; Mrs. Fanny Clough, Miss Ada Maude Clough and Leslie Ray Lord of Minneapolis. After a brief honeymoon Mr. and Mrs. Hicks will go to Monticello for the winter.

On Thanksgiving evening at the home of Mr. and Mrs. G. W. Shute, 415 East Sixteenth street, Miss Edith A. Sawyer and W. T. Cavan were married in the presence of a few intimate friends. Dr. J. S. Montgomery read the service. The bride wore white crepe and carried white roses. She was attended by the little Misses Emerson. The rooms were prettily decorated and a supper was served. Mr. and Mrs. Cavan will be at home after Dec. 1, at 328 East Eighteenth street.

Mr. and Mrs. E. H. Long, 300 Fourth street SE, entertained at a family dinner on Thanksgiving day. Covers were laid for fourteen.

A reception will be given Tuesday evening, by the people of the First Baptist church, in the church parlors, in honor of S. C. Gilbert, organist, and the choir.

A pretty wedding took place Thanksgiving evening at the home of Mr. and Mrs. F. J. Grout, 1707 Fourth street SE, when their daughter, Edna, was united in married to Harry W. Hillibush. The bride was attended by her sister Lee, who was gowned in a dress of blue silk mull. The bride's gown was of pearl gray silk with a garniture of cream lace. She carried a boquet of bride roses. Rev. A. N. Alcott said the service while the couple stood beneath an arch of evergreen.

Luncheon was served in the diningroom after the ceremony, where the decorations were carried out with ferns and red carnations. White chrysanthemums were used in the parlors.

The guests were intimate friends and relatives of the family. Those from out of town being Nelson Poole, Ripon, Wis.; Mr. and Mrs. E. E. Poole, Farmington, Minn.; Mr. and Mrs. Hickok and Nellie Voiles, St. Paul and Edward Closuer, Pine Island, Minn.

PERSONAL AND SOCIAL.

Mrs. W. R. Putnam of Red Wing is spending the week with her sister, Miss Eaton.

Mrs. E. R. Barber has been spending a few days in Chicago and will return home tomorrow.

The Minneapolis sub letter carriers will hold a dance tomorrow evening at A. O. U. W. hall, 16 Seventh street S.

Mrs. N. J. Cort and Miss Maud O. Cort of Colfax avenue S, spent Thanksgiving at their former home, Dubuque.

Mrs. A. E. Hammond of 1417 Vine place is home from a five months' visit in Japan with her sister, Mrs. George W. Colton.

A dance will be given by Harmony lodge, No. 53, Rebekah, at its hall on Fourteenth avenue SE, next Wednesday evening.

Mrs. Anthony Kelly and the Misses Agnes and Bernadette Kelly will return next week from an extended visit in St. Louis.

The Misses Florence and Mary Broom of 3111 Second avenue S will leave early in the week to spend several months in Colorado and California.

Henry B. Gross came home from Lewis Institute, Chicago, where he is attending school, to spend the Thanksgiving vacation with his mother.

Mrs. Maud Ulmer Jones had concert engagements in Little Falls, Brainerd and Staples this week. She appeared under the auspices of church societies in each place.

Mrs. John Hague, formerly Miss Kate Nott, of this city, is visiting at 917 Fifth avenue S, and will return to her home in Toledo in about a week. Mrs. Hague has for years been identified with musical circles in Chicago and has gained prominence as a soloist. She has consented to sing tomorrow evening at the New Thought Lyceum, Richmond hall.

DR. BELL'S PINE TAR HONEY CURES COUGHS

DR. BELL'S Pine-Tar-Honey CURES COUGHS and COLDS

LOOK FOR THE BELL ON THE BOTTLE

BAZARS AND SUPPERS

The women of Trinity Baptist church will have a holiday sale Monday, Tuesday and Wednesday from 8:30 until 6 p.m. at 804 Nicollet avenue. A variety of useful and fancy articles suitable for gifts and dolls' clothing will be shown, as well as canned fruit, jellies and home-made candies.

Zuhrah's Ladies have postponed their bazar and Christmas sale until Friday, Dec. 9. There will be a meeting of the women next Friday afternoon in Masonic Temple.

A chicken pie supper will be served by the women of Linden Hills Congregational church, Tuesday evening, from 6:30 to 8:30 o'clock at the Lake Harriet pavilion.

The Ladies' Aid society of Salem English Lutheran church, will have a sale of useful and fancy articles suitable for Christmas gifts next Friday and Saturday, at 516½ Nicollet avenue.

Last evening Miss Sadie Donaldson of Clinton avenue entertained the Jolly Bachelor Girls at an apron shower for Asbury bazar. The dainty aprons were displayed in a booth draped in red. After a geographical contest, refreshments were served. Pink was the color scheme in the diningroom, carnations and ferns being used as a centerpiece. Present were the Misses Hill, Waddington, Ross, Claypool, Fry, Springer and Donaldson.

Another feature will be a talking machine demonstrated by the Victor Manufacturing company.

The woman's auxiliary of St. Barnabas hospital will open its annual doll sale Dec. 5 at 804 Nicollet avenue.

The women of Tuttle Universalist church will hold their Christmas sale Dec. 8, 9, 10 and 12 at 44 Seventh street S.

EVERY WOMAN

Should make an effort to look her best on all occasions. It is a debt she owes to the world. This debt can be easily discharged by wearing a

MACPHERSON & LANGFORD SKIRT

Ask your dealer to show them to you. If he cannot, come to us and we will.

Look for our name on belt and hangers.

MACPHERSON & LANGFORD

336 SIBLEY STREET, ST. PAUL, MINN.

CLUBS AND CHARITIES

Club Calendar.

MONDAY—

Tourists, public library building, 10 a.m.

Executive meeting of the Home Missionary society of the Minneapolis presbytery, Westminster church, 3 p.m.

Clio club, Mrs. Walter N. Carroll, 2105 Girard avenue S, 2:30 o'clock.

Atawaslos club, Mrs. J. B. Johnson, 3033 Fifth avenue S, 2:30 p.m.

Utopian club, Mrs. T. W. Nagel, 3012 Emerson avenue S, 2:30 p.m.

St. Paul's guild, Mrs. A. R. Rogers, 923 Summit avenue, 2 o'clock.

Disco club, Mrs. Mark B. Smith, 2606 Colfax avenue S, afternoon.

Y. W. C. A. Affairs.

Miss Gracia Countryman, the public librarian, will speak at the vesper service at the Young Women's Christian association building tomorrow at 4 o'clock. Her subject will be "The Crime of Weakness" as illustrated in the book "Romola," by George Eliot. This is the closing talk in a very interesting series about books and all women are invited. Mrs. C. M. Keeler will give vocal selections.

Owing to the extra engagements of Thanksgiving week, the domestic science classes announced to open the past week will begin regular class work the coming week. Wednesday morning the work in fancy cooking begins, and in addition to the preparation of elaborate and attractive dishes, the course of eight lessons will close with a menu for a five-course dinner. Another course, opening on Friday morning, will teach waiting and serving. This is a great help to housekeepers with or without maids, for it teaches not only correct table setting but table service with one maid, two maids, and without any maid; also the care of the diningroom, the preparation of sandwiches, salads and cooking and serving of a luncheon. For those who cannot come during the day, an evening class will be formed Friday at 7 o'clock.

CLUB NOTES.

Miss Mabel Hughes left Wednesday evening for Ipswich, S. D.

C. G. Roosen and daughter, Lotta, are spending the week at St. Louis.

Mrs. J. L. Barrett, formerly Miss K. Laura Hornung, has returned home from Manila, P. I.

Minneapolis people at New York hotels are as follows: Continental, Miss L. Hilgedich; Imperial, W. W. Kerkhoff.

The Ladies' Social circle of the Church of the Redeemer will hold an all-day meeting in the ladies' parlor at the church Wednesday.

Miss Marion Knight of Chicago will give an illustrated health talk Monday afternoon at 2:30 o'clock in St. Mark's church under the auspices of the Sunshine society.

Mr. and Mrs. W. H. McDonough of New York are visiting Minneapolis relatives. Mrs. McDonough was formerly Miss Hattie Procter, and her wedding was a pretty event of early fall.

A party consisting of Mrs. Alvin Poehler, Mrs. Henry Poehler and daughters, Irene and Gussie, of Los Angeles, Mrs. Emerson Cale and Mr. and Mrs. R. P. Ward of Waseca visited the St. Louis fair the past week.

The Minneapolis Improvement league will hold its November meeting in the rooms of the park board in the courthouse, Tuesday afternoon at 3 o'clock. Edwin Solenberger, secretary of the Associated Charities, will speak on "The Child Labor Problem and the Work of the National Child Labor Bureau."

The Liberal Union of Minnesota Women will meet in Tuttle Universalist church, Blaisdell avenue and Twenty-seventh street, Tuesday at 10:45 a.m. Mrs. Lydia P. Williams will present a paper on "The Missions of Mexico," and Mrs. H. E. Randall of St. Paul will give a brief summary of current religious news.

Ruddy, rough, windburned, tender, irritable skins become beautiful using Satin Skin Cream and Powder.

BEFORE THE PUBLIC EYE

Nat M. Brigham will give an illustrated lecture on "The Grand Canyon of Arizona" in Plymouth church, Friday evening, for the benefit of the Hope chapel lecture course.

The Mothers' club of Unity house will give a fine concert Dec. 9 to raise funds for this work.

An entertainment will be given Tuesday evening in the Norwegian M. E. church, Ninth street and Thirteenth avenue S, by the newly organized Norwegian society, "Lyngblomsten." This organization is engaged in raising funds for founding a home for the aged, and the proceeds of the concert will be used for that purpose. The entertainment will include vocal numbers by Mrs. Willis Walkers and J. Martin Hanson, and readings by Grace Adeline Gould; violin solos, J. J. Appelon and Arthur Lambert; piano solo, Miss Alida Bjorn; musical glasses, Miss Wold; address, John W. Arctander; male chorus numbers by the octet from the United Church seminary.

BURNETT'S VANILLA EXTRACT

Is sold by all the best grocers everywhere; try it.

MISS MORTON BETROTHED

Daughter of Secretary of Navy to Wed Chicago Man.

New York Sun Special Service.

Washington, Nov. 26.—In the younger set of Washington society there is persistent rumor that Miss Pauline Morton's debut, which will take place on Dec. 17, will be speedily followed by the announcement of her engagement to Thomas Chalmers of Chicago. This report cannot be confirmed at the home of the secretary of the navy, altho no formal denial is made.

Miss Morton is one of the most attractive of the season's buds, an acknowledged belle of the official set.

Doll outfits, aprons, bags and fancy articles at Trinity church sale, 804 Nicollet avenue, Monday, Tuesday and Wednesday.

THE HORSE NIGHTIE

Mrs. Vanderbilt Astonishes Chicago With Her Horses' Apparel.

Nightgowns for horses have gone beyond the line marked by waistcoats for dogs, but they are the newest touch in equine apparel and their inventor is none other than Mrs. Reginald C. Vanderbilt, Chicago. Mrs. Vanderbilt introduced the idea in the horse show, and it impressed the westerners so swiftly that already half the millionaires in that truly facile city are wiring frantic orders to the firm that made them for the metropolitan matron's glossy beauties. The horse "nightie" is not so absurd as it sounds. It is a great, soft garment of finest lawn that swathes the four-footed aristocrat from bit to crupper, from withers to pasterns. Each of those used for the Vanderbilt string has an embroidered border with the monogram "R. C. V." on the right shoulder. The "nightie" is intended to defend the animal's silky coat even from the fluffy textile spread that covers him at night. Over the spread is thrown the tailor-made blanket built to measure that makes the much-abused phrase, "well-gromeod," fitting in this instance.

THE WASHINGTON CHURCH

American Woman Will Raise Funds for Its Restoration.

Mrs. J. Morgan Richards, the mother of Mrs. Cragie (John Oliver Hobbes) is working energetically to raise funds for the "Washington church," otherwise known as Purleigh church, of which one of George Washington's ancestors, Lawrence Washington, was rector from 1632 to 1643.

The church, which is in Essex, is in a very dilapidated condition and it will require a large sum to restore it, but Mrs. Morgan Richards is enthusiastic on the subject and has the support of Mrs. Ronalds and the Duchess of Marlborough.

Go to the International Cafe, 25-27 Fifth street S, for American and Chinese cooking. Excellent food, good service, pleasant surroundings.

Special Sale Women's Long Evening Gloves

12-button length, $1.50 quality 95c

16-button length, $2.50 quality $1.25

20-button length, $3 quality $1.55

Gamossi Glove Co. No. 20

610 Nicollet Ave.

MERRIAM PARK

Merriam Park Woman's club met Wednesday afternoon at the Minneapolis public library.

Merriam Park Study class will meet Nov. 30, beginning the study of "The Merchant of Venice."

Merriam Park Cosmopolitan club will discuss "Millet" Wednesday.

Dr. and Mrs. F. L. Beckley have returned from a visit in Chicago.

Dr. and Mrs. Dufresne spent part of the week in Chicago.

Mrs. Claire Crandall entertained the Ladies' Euchre club Tuesday afternoon.

Mr. and Mrs. Cropsey were in Chicago the first of the week.

Mr. and Mrs. Thomas have gone to Louisville, Ky., for a two months' visit.

Mr. and Mrs. George Phipps have returned from Chicago.

Dr. and Mrs. Beckley entertain the Merriam Park Book club this evening.

Mrs. A. K. Pruden entertained the Ladies' Euchre club Tuesday afternoon at luncheon.

The newly organized Social club will give the first dancing party of the season Dec. 10 at Woodruff's hall.

Mr. and Mrs. Haman and family spent the week at Baraboo, Wis.

Dr. and Mrs. Huntington are spending some days in St. Louis.

Mrs. Robertson of Feronia avenue entertained at a needle party Tuesday afternoon.

Mr. and Mrs. D. H. Eastman and Dr. and Mrs. Henderson were dinner guests of Mrs. George Williamson Thursday.

Mrs. Thomas Gibbard, who has been the guest of her sister, Mrs. Andrew Henderson, has returned to her home in Montreal.

Mrs. D. H. Eastman entertained at dinner Tuesday evening in honor of Mr. and Mrs. Samuel King of Minneapolis.

Mr. and Mrs. Daniel Doty entertained the teachers and officers of the Presbyterian Sunday school Friday evening.

The Rev. Mr. Jones of the Methodist church preached the Thanksgiving sermon Thursday at the union service.

The Daughters of the King will meet Monday evening with Mrs. F. J. Cropsey.

The Ladies' Guild of St. Mary's church met Friday afternoon in the choir-room.

The Young People's society of the Episcopal church was entertained Friday evening by Messrs. Archie and Fred Powell of Wilder avenue.

Rev. and Mrs. George Ten Broeck were guests of Mr. and Mrs. G. Dunn, Hamline, Thursday.

The Merriam Park orchestra were entertained Friday evening by Elbert Strong.

MRS. CLARK'S DEBUT

The Wife of the Montana Millionaire Creates a Sensation.

News comes from abroad that Mrs. William A. Clark, the young wife of Senator Clark of Montana, who recently completed her musical studies begun at the expense of her husband before their marriage, has made her first appearance as a singer at a private gathering of friends in Paris.

It is said that Mrs. Clark's voice developed such notable sweetness that two well known musical directors who were present at the soiree by invitation declared that the concert, if not the operatic stage, had lost a notable addition by the marriage of Mrs. Clark.

Senator Clark, when informed of his wife's success, beamed with delight, but when the suggestion was conveyed to him that it would be selfish for him to deprive the public of the pleasure of hearing his wife sing, said:

"It will have to be selfish, then. I do not think Mrs. Clark has any ambition to appear before the public, and I know that my influence will always be exerted against it."

FAD FOR OLD ARTS

Crown Princess of Rumania Adopts Byzantine Costumes, Etc.

The crown princess of Rumania, being English, must have fads.

Lately she has taken up the study of Byzantine art and decoration. She even has affected Byzantine costumes of the fashion of the day of the Emperor Justinian. The palace assigned to the heir-apparent and his consort and their summer chateau at Sinaia are furnished wholly in the Roman styles of periods after Constantine. The princess attends the court functions, at which she eclipses in beauty and in prestige the prince's aunt, Queen "Carmen Sylva," in gowns of artistic richness of stuff and decoration, that makes one wonder whether this is the fourth or the twentieth century.

If this fad is intended by the crown princess to make her popular with the future subjects of her husband and herself, it succeeds admirably. She has learned to speak the language of the country and Rumanians of the educated class boast that it is more nearly the pure Latin of the age of Caesar, Cicero, Virgil and Augustus than the Latin of the Roman church is. Moreover, her exquisitely fair beauty endears her to the dark people of the Carpathians.

AN EXPENSIVE DUSTER

Mrs. Vanderbilt Employs a College Graduate to Dust Her China.

There is no doubt that there are good positions for those who want them. One of the women of the Vanderbilt family employs a young woman to dust her bric-a-brac. The young woman receives a big salary for her work, and her hours are short and her time is practically her own. In the Vanderbilt mansion she occupies her own suite of rooms, and when she goes out to drive she has her own hansom. A saddle horse is at her disposal.

"If I were to employ a green girl to dust my bric-a-brac," reasons Mrs. Vanderbilt, "it would soon be all broken. She would break more in a minute than I pay her in a year. I must get a refined, cultivated young woman who will realize its importance, and its beauty and its value." And so she pays $5,000 a year to a college graduate to keep the numerous pieces of bric-a-brac dusted. The young woman rises early to complete her task, and again in the afternoon she dusts. Indeed, she is busy all over the house all during the day.

Leaky roofs cause trouble and expense. Use Carey's. No trouble. No expense. Both phones, 376. See W. S. Nott Company.

The Grand Piano for the Home.

STYLE 69, IVERS & POND.

A small "Baby Grand" in antique mahogany, dull or polish finish, beautiful design, and a true grand in every sense of the word. Exquisite tone, faultless action, compact in size.

The Rapidly Growing

Demand for grand pianos in the homes of musical taste has led to the production of many instruments of this type. But it isn't every piano builder that understands the principles that underlie their successful construction, hence you should look well to the standing of the firm that makes the piano you select, as well as the reputation of the firm that offers it to you.

When you buy a grand, you want an instrument which will be an ornament architecturally to your music room, and which will have the distinct tone quality of the grand.

We carry in stock many specimens of the skill of Steinway, Ivers & Pond, Knabe and Emerson factories, and invite your inspection.

Steinway, Knabe, Ivers & Pond, Emerson, Ludwig, Gabler, Smith & Barnes, and other High-Grade Pianos.

Metropolitan Music Co.

41-43 SOUTH SIXTH ST.

Select Your Christmas Gifts Now

At WELD & SONS

DIAMONDS, WATCHES, JEWELRY, STERLING SILVER, CUT GLASS, FANCY GOODS, TOILET SETS, CANES, OPERA GLASSES.

AGENTS FOR THE CELEBRATED ROOKWOOD POTTERY.

524 NICOLLET AVENUE

HIGH GRADE STATIONERY.

Correctly Engraved Calling Cards.

C. W. Davies, 800 Nicollet.

NEVER HAVE 'PEG DRESSES'

The Well-Dressed Woman Should Wear Her Gowns.

"The way to be well-dressed," said grandmother, "is never to have 'peg dresses.' That was my mother's rule and I have always made it mine.

"What are 'peg dresses?' Why, gowns that hang in one's closet, are not often worn and get a little out of style. They are apt to be the 'best gowns,' by which I mean those for dressy occasions. Most of us have but one, which is worn so seldom that it becomes a problem to keep it always in style, for there is a limit even to the changing of sleeves and alteration of the adornment of lace. When that is reached the owner must be firm with herself and discard the dress in its present form. For this reason I think it a good plan to have this gown of rather inexpensive material and let its beauty be in the way it is made; then, when it must step down from its high estate, we can put the scissors to it with better grace. For I have always found that it takes moral courage to attack a rich gown which is just too much out of fashion to wear. As this dress must be made over I think it well to purchase a material that will afterward be suitable to go with the rest of the wardrobe, either as fancy waist, trimming, or, perhaps, as silk petticoat."

THE BALTIC FLEET'S TROUBLES.

Boston Transcript.

The Baltic fleet sails from Tangier today without disclosing its destination. Probably it can't; everything depends on how far the warships get before they meet some ferocious-looking canal tow.

Every Toilet Requisite

For Your Dressing Table

THAT indefinable air of being well-groomed lies in the proper selection of toilet requisites.

All the favorite French preparations as well as America's best are here.

Toilet Waters, 25c to $3.75 bottle.
Perfumes, 50c to $4 an ounce.
Toilet Soaps, 5c to $2 a cake.
Face Powders, 25c to $3.75
Sachet Powders, 50c to $4.50 an ounce.
Tooth Brushes, 25c to 60c each.
Hair Brushes, $1 to $5 each.
Face Brushes, 50c and 65c.
Manicure Files, Scissors and Cuticle Knives.

Miss Wanous

"The Ladies' Drug Store" 720 Nicollet Avenue.

THE XX TH CENTURY SEWING MACHINE

New Model Have You Seen It?

SINGER "66"

Just Out Have You Tried It?

¶ The highest type of FAMILY SEWING MACHINE—the embodiment of SIMPLICITY and UTILITY—the ACME of CONVENIENCE.

¶ The new BOBBIN EJECTOR is a marvel of ingenuity. No more annoyance—no trouble. A simple pressure of the finger on ejector instantly LIFTS THE BOBBIN within easy reach.

¶ This is ONLY ONE OF MANY improvements peculiar to this machine.

SINGER STORES

Minneapolis.. 410 Cedar Ave. 304 Central Ave. 705 Nicollet Ave.

St. Paul..... 54 East 6th St. 675 Wabasha St.

Defective Page