# POWERS

Nicollet Ave. First Ave. So. Fifth St. Minneapolis.
*Open 8:30. Close 5:30. Except Saturdays.*

## All Sale Prices

*made on all Special Sales since December 20th,*

## Are Still In Force.

*Namely—*

Crockery—
China—
Dinnerware—
Toilet-ware—
Lamps—
Bric-aBrac—
Imported Potteries—
Housefurnishing Hardware—
Oil Heating Stoves—
Air-Tight Stoves—
Toys—
Trunks—
Suit Cases and Bags—
Sporting Goods—
Pictures—
Photography Goods and—
Burnt Wood Novelties—
Books—
Stationery—
Men's and Young Men's Furnishings—
Linens—
Towels—
Crashes—
Blankets—
Comfortables—
Flannels and Cloakings—
Silks and Linings—
Umbrellas—
Embroideries—
Laces—
Muslin Underwear—
Silk and Mercerized Petticoats—
Eiderdown and Flannelette Garments—
Waists and Sweaters—
Knit Goods—
Infants' Wear—
Cloaks—
Suits—
Jackets—
Skirts—
Furs and Fur Neckwear—
Clothing, Hats, Caps and Furnishings for Men, Boys and Children—
Furniture—
Sewing Machines—
Carpets—Rugs—
Lace Curtains—
Draperies—
Etc.—Etc.—Etc.

*Sheetings and all staple Cottons excepted.*



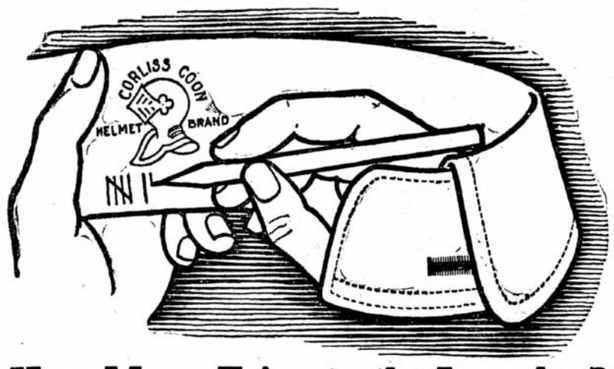


## How Many Trips to the Laundry?

If you want to know which brand of collars is best value, take an indelible pencil and mark one each of several brands (any price) every time they go to the laundry. Then you can see which you get the most wear out of before you throw them away.

If one of them is a Corliss-Coon Collar, Helmet Brand, it will have the most marks.

And there are reasons.
They are always four ply,—fold styles as well as standing. That gives body,—means strength.
Our Gutter Seams prevent "saw" edges.
Our Overcast Stitching prevents cracking of surface linen.
Our double cross-stitched reinforced button holes outlast the collar.

Every one of these "extras" add to the cost of manufacture,—but you get collars that wear well.
Any maker can give these "extras," but some leave them out and take the added cost into their profit,—at your expense.
Corliss-Coon Collars are 2 for 25c, but not cheap,—they are expensively made.
Get them at furnishers. If yours doesn't keep them he can get them for you by writing to the address below,—he will if he wants to give you what we will prove to him is best collar value.
If he refuses, write us; we will tell you where you can get them in your own city, and it's worth your while.
Write for the book, "Better Collars."
It shows the styles and tells "Why Better Collars."

DUNLOE
Front 2¾ in., back 2¼ in.
JENNICO
Front 2¼ in., back 2 in.
BASIL
Front 2 in., back 1¾ in.
CROXTON
Front 1¾ in., back 1½ in.
BAYSWATER
Front 1½ in., back 1½ in.

**CORLISS, COON & CO., 319 Franklin Street, CHICAGO**


## MRS. MARCUM GETS VERDICT

### Judge Hargis and Sheriff Callahan Must Pay Blood Money.

Winchester, Ky., Jan. 10.—The jury in the case of Mrs. Abelia Marcum, who sued Judge James Hargis, former State Senator Hargis, Sheriff E. D. Callahan of Breathitt county and Attorney Fulton French for $100,000 for alleged conspiracy with Curtis Jett and Thomas White to slay her husband, James B. Marcum, today returned a verdict for $8,000 against James Hargis and Sheriff Callahan and found for the defendants in the case of French and Alexander Hargis.

## PAYS TAXES ON MILLIONS

### Personal Property of Carnegie and Others Assessed High.

New York, Jan. 10.—Only twenty persons in Greater New York paid taxes on personal property in excess of $500,000, according to a list given out today by the department of taxes and assessments. Among these were Andrew Carnegie, $5,000,000; John D. Rockefeller, $2,500,000; Russell Sage, $2,000,000; Frederick W. and W. K. Vanderbilt, Hugh J. Chisholm and Joseph Pulitzer.

When you think of a three-ball merchant, it's two to one that the best you'll get is the worst of it.


The ARROW COLLARS ARE THE BEST MADE TO RETAIL AT *15 Cents* EACH OR *2* FOR *25 Cents.* THEY ARE MADE IN THE TRUE QUARTER SIZES *15* Cents EACH *2* FOR *25* Cents

ALCON
CLUETT, PEABODY & CO., MAKERS OF CLUETT & MONARCH SHIRTS


# AMERICANS SLAIN BY REBEL MOROS

### Lieut. Jewell of Fourteenth Killed in Battle in Island of Jolo.

Manila, Jan. 10.—In an engagement which took place on Jan. 8 with refractory Moros on the island of Jolo, Lieutenant James J. Jewell, and one private of the Fourteenth United States cavalry were killed and Second Lieutenant Roy W. Ashbrook of the Seventeenth United States infantry; Captain Halstead Dorey of the Fourth United States infantry; Second Lieutenant R. C. Richardson of the Fourteenth United States cavalry and three privates were wounded.

The action was an incident in connection with the capture of a fort held by the Moro outlaws, which Major Scott, governor of the island, attempted to secure by peaceful means several months ago.

Recently while attempting to secure recruits on the island the kindly means taken by Major Scott were mistaken by the surrounding Moros and forcible action was necessitated. The Moro leader has been killed and the fort has been destroyed. The American troops were assisted by the gunboat Quiros in command of Lieutenant Walker.

# McCLEARY SENT HEADS TO BASKET

### Political Activity of Two Carriers Pernicious, Says the Congressman.

By W. W. Jermane.

Washington, Jan. 10.—Representative McCleary takes the entire responsibility for the removal of John May and Eugene Coy, rural carriers out of Mankato. Mr. McCleary says he preferred charges of pernicious activity and offensive partizanship against these men because they and the chief officer of their association, Mr. Cunningham, attempted to hold him up and force him to vote for an increase of salary for the rural carriers.

"The campaign against me by these two rural carriers dates back to last winter," said Mr. McCleary today. "One day in the last session Mr. Cunningham, president of the carriers' national association, came to me and informed me that the carriers were making a list of their friends and enemies. I did not like the way in which he put his announcement, and informed him in a kindly way that he was making a most injudicious statement. I told him that the carriers had no better friend than myself. I was instrumental in getting the wages of carriers raised from $400 to $500 a year, and later from $500 to $600 a year, when the service was in the experimental stage, and was the author of the first bill for graded salaries for the carriers introduced in the house. But I did not propose to be forced to vote for an expenditure of the people's money, which I am sworn to protect, and I so told Mr. Cunningham. During the primary campaign Coy and May became active workers against me, going around the district and repeating the statement that I was 'no friend of the carriers.' I therefore preferred charges against them. An investigation was made by agents of the department, and they were removed."

**Burke Has Good Business.**

Friends of former Governor Burke of North Dakota, who was removed from his position of special agent of the general land office about a year ago, say that all efforts to secure his reinstatement have been abandoned. Since his retirement from the government service Governor Burke has established himself in a good paying business att Denver, and he doesn't need or desire another government job.

**Refund for Lumbermen.**

The house committee on Indian affairs has inserted in the Indian appropriation bill provision for the repayment of their 20 per cent deposit to lumbermen who had contracts for cutting timber on the Chippewa reservation last year. This matter was called to the attention of the committee by Representative Lind. Representatives Buckman and Marshall of North Dakota, both members of the committee, co-operated with Representative Lind. The amount involved is between $40,000 and $50,000.

**Cannon for the "U."**

Senator Nelson has introduced a bill to donate a condemned cannon to the University of Minnesota to be placed on the campus as a memorial to students of the university who died in the Spanish war.

# WELSHMAN'S FAVORITE HYMN HIS SWAN SONG

New York Sun Special Service.

Wilkesbarre, Pa., Jan. 10.—Enoch Montgomery Richards, a prominent Welshman of this city, when near death last Saturday from pneumonia, sent for his pastor and some members of the church and asked a quartet to sing his favorite hymn, "Jesus, Lover of My Soul." His voice, which could barely be heard, suddenly returned and to the surprise of the singers, he burst forth in a full, rich bass and sang the hymn thru with them. So firm and strong was the voice that it was heard by his sorrowing relatives downstairs.

A look of the greatest happiness lighted his face as he sang. When the last note died away he slipped back on his pillow dead.

## HEAD AND LEGS CUT OFF

### Engineer Killed in Sight of His Wife and Children.

Special to The Journal.

Pathdrum, Idaho, Jan. 10.—A shocking accident occurred here yesterday afternoon in which Engineer H. Nitengale was crushed to death under the wheels of his engine, before the eyes of his wife and two children, who were standing in the doorway of their home a few rods away, and saw the trainmen pick up the mangled remains and bear them to the company's hospital near by.

It is supposed the engineer reached down and attempted to shake the ashes from the firebox when the lever slipped, causing him to lose his balance. He fell over backward in front of his engine and the entire train passed over him. His head and both legs were practically severed from his body.

**PRIESTLY SONS HIS EULOGISTS.**

Columbus, Ohio, Jan. 10.—There was an impressive and most unusual scene at the funeral of Conrad Howell here today, the services of the high Episcopal church being read by his two sons, Rev. J. A. Howel lof Golden, Col., and Rev. A. C. Howell, curate at the church of the Holy Communion, New York city, one standing at each end of the coffin. They are both Episcopal clergymen.

# SPORTS

## FIGHTER'S SNEEZE STOPPED A BOUT

### Douglass Blew His Eyes Full of Ammonia After Fourth Round.

New York Sun Special Service.

Philadelphia, Jan. 10.—An unfortunate and unusual accident spoiled a bout at the Washington Sporting club last night. During the intermission between the fourth and fifth rounds of the Ryan-Douglass contest, Douglass sneezed into his salt bottle, blowing the ammonia-soak crystals into his eyes.

He jumped around the ring in agony, and, as he was still unable to see at the end of the ten minutes, there was nothing to do but call off the bout. The same men will meet again next Monday night.

Abe Attell and Tommy Murphy will clash for six rounds Jan. 25 at Philadelphia. Attell has been substituted for Hughey McGovern, who originally had the engagement.

J. J. Jeffries says: "They have been trying to get me to fight Jack Johnson, but they will not succeed. If I were beaten, it would make a negro champion, and this I know the American people don't want." Jeffries advised Gotch to "stay in the wrestling game, where he is a big fish."

Aurelio Herrera, the Mexican from Bakersfield, Cal., has been matched with Maurice Sayers of Milwaukee for the wind-up of the Milwaukee Boxing club show, Jan. 20. The fight will be a six-round affair, the principals to weigh in at 130 pounds at 3 o'clock on the afternoon of the battle.

Johnny O'Donnell of Buffalo stopped George Brown of Chicago in the first round of a scheduled fifteen-round battle in that city last night.

## BOWLING

The Hitchcock-Hansen team won first prize in the two-man team bowling tournament yesterday afternoon and last night. They got a total of 1,540 for four games. The Friedland-Leitz and Olness-Woolley teams were tied for second place with 1,513. In the high school shift the Haynes-Canterbury and Sukey-Gillette teams won the two prizes offered. The scores and list of prizes fololw:

| | Scores. | Prizes. |
|---|---|---|
| Hitchcock-Hansen | 1,540 | $7.00 |
| Friedland-Leitz | 1,513 | 5.00 |
| Olness-Woolley | 1,513 | 3.00 |
| Brandt-Frederickson | 1,482 | 2.00 |
| Dahl-Pattie | 1,481 | 1.00 |
| Garland-Farr | 1,446 | 1.00 |
| Borngesser-Sandblom | 1,445 | 1.00 |
| Fransen-Phillips | 1,442 | 1.00 |
| Day-Final | 1,441 | ..... |
| McNaught-Fust | 1,427 | ..... |
| Conrad-Tenvoorde | 1,423 | ..... |
| Parke-Swain | 1,419 | ..... |
| Buehler-Hughes | 1,417 | ..... |
| Fillmore-Walker | 1,414 | ..... |
| Olson-Newcomb | 1,400 | ..... |
| Simonson-Hille | 1,365 | ..... |
| Chilton-Rustad | 1,340 | ..... |
| Budinger-Nichols | 1,324 | ..... |
| Covell-Covell | 1,304 | ..... |
| High School Teams— | | |
| Haynes-Canterbury | 1,281 | $2.50 |
| Sukey-Gillette | 1,273 | 1.50 |

COMMERCIAL LEAGUE.

W. S. NOTT CO.

| | First. | Second. | Third. |
|---|---|---|---|
| Dale | 169 | 170 | 164 |
| Connor | 166 | 169 | 164 |
| Keniston | 178 | 223 | 137 |
| Green | 165 | 157 | 178 |
| McConchie | 160 | 144 | 137 |
| Totals | 838 | 863 | 780 |

KENNEDY, SUFFEL & ANDREWS.

| | First. | Second. | Third. |
|---|---|---|---|
| Sorenson | 130 | 164 | 128 |
| Gardner | 129 | 144 | 123 |
| Krause | 144 | 132 | 97 |
| Baker | 162 | 162 | 134 |
| Rather | 134 | 147 | 127 |
| Totals | 689 | 749 | 609 |

The New England team forfeited three games to the Minneapolis Dry Goods company team by non-appearance.

EIGHTH WARD LEAGUE.

NICOLLET.

| | First. | Second. | Third. | Av. |
|---|---|---|---|---|
| Nelson | 139 | 179 | 146 | 154 |
| Higgins | 201 | 205 | 158 | 198 |
| Higbee | 206 | 157 | 146 | 169 |
| Farr | 202 | 172 | 180 | 184 |
| Garland | 222 | 208 | 236 | 222 |
| Totals | 970 | 921 | 866 | ... |

INDIAN.

| | First. | Second. | Third. | Av. |
|---|---|---|---|---|
| Kayser | 126 | 139 | 147 | 154 |
| Lisson | 131 | 184 | 171 | 145 |
| Hinsey | 196 | 168 | 132 | 165 |
| Cadwell | 177 | 170 | 131 | 159 |
| Brown | 188 | 158 | 188 | 178 |
| Totals | 818 | 819 | 769 | ... |

## BASEBALL

Manager James McAleer of the St. Louis American League club and Catcher Mike Kahoe nearly came to blows in the St. Nicholas hotel, Cincinnati, yesterday afternoon, because the latter was traded to Indianapolis instead of being allowed to join a National League team. When the men met they had some words, Kahoe accusing McAleer of "double crossing" him. Friends separated the men in the lobby as they were about to mix it with their fists.

The National commission got down to business yesterday afternoon, but the real work was left for today's session. In the minor league demands a new proposition probably will have to be made by the little fellows, as President Johnson of the American league is opposed to the scheme presented and this opposition will kill it, as a unanimous vote is necessary to change the national agreement.

## ROWING

According to the fast maturing plans of the board of stewards of the American Rowing associations, whose annual regatta, popularly known as the "American Henley," is to be held on the Schuylkill May 20, one of its features will be an intercollegiate regatta for the second crews of Yale, Harvard, Pennsylvania, Cornell, Columbia, Syracuse and possibly Georgetown. This same scheme was talked of last year and would have succeeded not not Cornell arranged a counter attraction at Ithaca on almost the same day. The action of Cornell in refusing to come to Philadelphia after first promising to do so, and then inviting Harvard, previous invited by Pennsylvania, to row at Ithaca, almost caused a severance of relations between Pennsylvania and Cornell.

This time Cornell has promptly agreed to send a crew to the American Henley, and assurances received from Harvard, Columbia, Yale and Syracuse make it almost a certainty that they will send their junior eights as well.

If this intercollegiate race is finally arranged, it will be the first instance in the history of American rowing that these colleges have been brought together on the water. It is the ultimate hope that the varsity eights of these colleges will be brought together in a year or two and thus merge the Poughkeepsie and New London regattas with the American Henley.


In selecting a whiskey three qualifications should be considered--the age, the purity and the flavor.

**Old Underoof Rye**

Possesses these qualifications in a greater degree than any other whiskey.



LET HARTMAN "FEATHER YOUR NEST"

# CLEARANCE

## Is the Word at Hartman's

It's a word full of meaning to all economical home providers. Minneapolis and St. Paul are thoroughly aroused to the importance of the price advantages of this great sale. Our

## Generous Credit Arrangements

will enable you to buy freely and make it very convenient for you to pay.....

*Sideboards*—In solid oak, 3 roomy drawers, one lined for silverware, large compartments French plate bevel edge mirror, handsomely carved..... **$13.75**

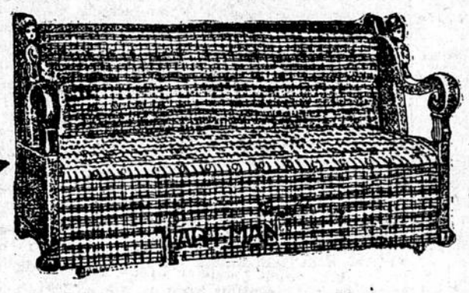

*Sofa Beds and Davenports*—A very attractive piece of furniture as well as useful; make a full size comfortable bed, upholstered in the best grade of imported velours, hair filled, all steel construction, spring edge, mahogany frame, highly polished..... **$56.50**

*Dressers*—Solid oak, serpentine front, 4 roomy drawers, large French plate beveled mirror, set in neatly carved frame and standards; a very graceful design..... **$12.40**

*Brass Trimmed Iron Bed*—Very attractive design, three coats baked on enamel, heavy posts and tubings, in any desirable color. Price..... **$3.45**

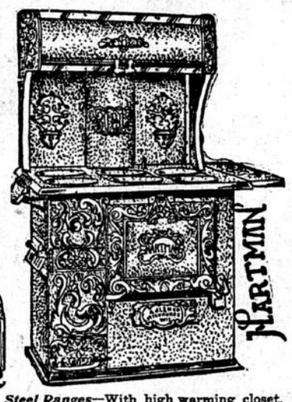

*Steel Ranges*—With high warming closet, made of the best cold rolled steel, large square oven, asbestos linings, riveted by machinery, warranted not to buckle or warp, superior in every detail of construction..... **$21.50**
Full nickeled trimmed..... **$25.50**

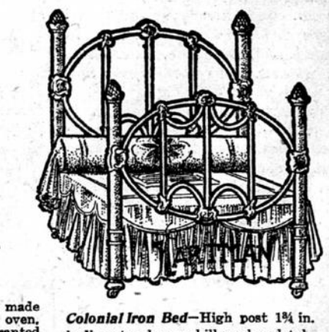

*Colonial Iron Bed*—High post 1¾ in. in diameter, heavy chill work and tubings, handsomely tinted, a very attractive design..... **$7.25**

**Pianos, Celebrated Makes, Sold on Our Generous Credit Terms.**

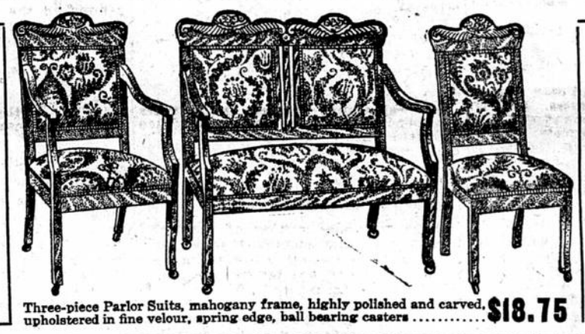

Three-piece Parlor Suits, mahogany frame, highly polished and carved, upholstered in fine velour, spring edge, ball bearing casters..... **$18.75**

**Terms:**
$25 Purchase, $2.50 Down, $2 Monthly.
$50 Purchase, $5.00 Down, $4 Monthly.
$75 Purchase, $8.00 Down, $6 Monthly.
$100 Purchase, $10.00 Down, $8 Monthly.

22-24-26 5TH STREET SOUTH

**Hartman FURNITURE & CARPET CO.**

22-24-26 5TH STREET SOUTH


## CURLING

In the seminal match between the Labatt and McLeod rinks for the Goodnow medal, the former won out 20 to 12 last night at the Flour City Curling club. This puts the Labatt rink in the finals. McLeod was to have played McCrossen, but the former failed to appear and McCrossen was given the match by default, 12 to 0. The McCrossen rink is now in the semifinals. A practice match was also played between rinks composed of Schuler, Waldron, Tyre and McFarlane and Clarke, T. Hastings, Jr., Chadbourne and Sowle. The latter won, 11 to 10.

A young widow is never satisfied until she can call herself an ex-widow.

## FOOTBALL

Yale players will be called together this week to ballot for captain of the 1905 football eleven. It can be stated with certainty that the choice will be Thomas Lee Shevlin, Jr., of Minneapolis, Minn.

This is settled by the statement, on good authority, that Rockwell, the star quarterback, has been declared ineligible and cannot stand as a candidate. The fact that Rockwell played three minutes in the Yale-Trinity football game in the fall of 1901 robs him of the coming season on the Yale eleven.

Many a girl who is proud of her big hat is ashamed of her big shoes.

Women with pale, colorless faces, who feel weak and discouraged, will receive both mental and bodily vigor by using Carter's Iron Pills, which are made for the blood, nerves and complexion.


# Pickwickian Philosophy

"Most myths are moonshine"

People talk about that myth "The Nectar of the Gods" as the ideal drink, but I would rather discuss and incidentally imbibe a little of that real drink for men, Pickwick Rye.

I have never found any other whiskey "quite so good" have you?

Sold Everywhere — my face upon the bottle label.

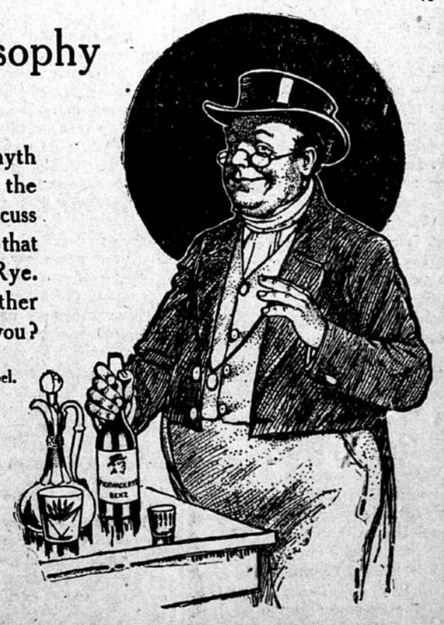

Pickwick
of Geo. Benz & Sons

St. Paul and Minneapolis, Minn., and Louisville, Ky.
Distilleries at Eminence, Ky., and Baltimore, Md.


Defective Page