MUNZER'S

608 NICOLLET AVE.

NEW CLOAK HOUSE

Clearance Sale

50 Brilliantine waist worth $3.00, blue, brown, black

$1.25

Fine all wool Kersey coats in black and colors ¾ length worth $25.00

$8.75

300 fine all wool dress and walking skirts, black and colors worth $5.00 & $6.50

$2.75

4 Astrakhan coats made of whole skins worth $75.00

$29.50

Odd lot of coats worth $15.00, black and tan

$2.98

Two fine Otter coats made of No. 1 skins worth $150

$79.50

HOT SPRINGS, ARK.

THE NORTH-WESTERN LINE

These **Hot Springs** are the greatest and most popular of American health resorts and are most attractive during the spring months.

Excursion tickets on sale daily, good three months for return.

For sleeping car reservations and any information call at city ticket offices.

ST. PAUL: 396 ROBERT ST., RYAN HOTEL

MINNEAPOLIS: 600 NICOLLET AVE.

Burlington Route

DINING CAR WAITERS WHO REALLY "KNOW HOW" ARE SELECTED BY THE BURLINGTON. THE PRINCIPAL RESULT OF THIS CARE-TAKING ON THE PART OF THE BURLINGTON IS THAT THE MEALS ORDERED BY ITS PATRONS ARE NOT SIMPLY "BROUGHT TO THE TABLE"—THEY ARE SERVED—NEATLY, QUICKLY AND WITH ALL THOSE LITTLE EXTRAS THAT LEND ZEST TO THE APPETITE.

Tickets and information

414 Nicollet Ave., Minneapolis, Minn.

F. R. THOMAS, City Ticket Agent.

Phones—N. W., Main 543; T. C., 502.

Free to All

A Book Full of Facts About

DR. McLAUGHLIN'S ELECTRIC BELT

I know that no one remains ill because he wants to; I am sure that you want to overcome every indication of ill-health that has shown itself on you. I don't think the man lives who would not like to feel as big and strong as Sandow, and I know that if you have a reasonable foundation to build upon I can make you a bigger man than you ever hoped to be. I want you to know that, you who can't believe it, and I want you to have my book in which I describe how I learned that health was only electricity, and how I learned to restore it; also, I want to tell you the names of some men who will tell you that when they came to me they were physical wrecks, and are now among the finest specimens of physical manhood. For example:

Mr. Ed Aumann, 75 W. South St., Shelbyville, Ind., says: "Pardon me for not writing you before this. I can truthfully state that your Belt has given great satisfaction in every respect. It has cured me completely of lame back and I have gained 15 pounds since I began the use of it."

I want you to read this book and learn the truth about my arguments. If you are not as well as you would like to be, if you have rheumatic pains, weak kidneys, nervous spells or any ailment of that kind that unnerves you, it would assure your future happiness if you would look into this method of mine. Don't delay it; your best days are slipping by. If you want this book I send it closely sealed, free, if you send this coupon:

DR. M. J. McLAUGHLIN,
162 State St., Chicago, Ill. Feb. 1, 1905.

Dear Sir—Please forward me one of your books, as advertised in The Journal.

Name .....

Address .....

SPORTS

BOWLING

TUKNER

	First.	Second.	Third.	Average.
Buehler	195	170	224	196 1-3
Fust	174	191	174	179 1-3
McNaught	178	230	213	207
Budinger	250	190	178	206
Borngesser	200	200	170	190
Totals	997	981	959	

APEX.

	First.	Second.	Third.	Average.
Heinrich	193	216	173	189 1-3
Gresser	156	156	160	157 1-3
Massolt	154	162	175	163 2-3
Sowden	133	181	182	165 1-3
Heiu	146	178	212	178 2-3
Totals	782	893	902	

EIGHTH WARD LEAGUE.

INDIAN.

	First.	Second.	Third.	Average.
Tenvoorde	179	197	166	180
Sisson	167	199	110	158
Sloan	203	164	191	186
E. Cadwell	185	157	204	181
Brown	128	187	164	159
Totals	860	904	835	

STEVENS AVENUE.

	First.	Second.	Third.	Average.
W. Cadwell	177	169	167	171
H. Bombach	175	181	178	178
C. Boger	196	200	192	196
W. Bombach	143	172	156	163
H. Miller	123	172	195	176
Totals	814	894	838	

GRAIN AND FLOUR LEAGUE.

COMMON & CO.

	First.	Second.	Third.
Strothard	128	193	191
Buchanan	111	138	156
Runge	181	190	132
J. A. Thompson	212	169	163
Wells	145	175	211
Totals	777	865	823

WATSON & CO.

	First.	Second.	Third.
Chilton	148	191	154
Tretton	135	173	147
Owens	113	143	124
Young	143	201	174
Rustad	125	183	164
Totals	664	891	763

PILLSBURY.

	First.	Second.	Third.
N. Covell	136	124	188
Fehrman	194	161	192
Ludwig	168	144	169
L. Covell	144	232	200
Leitz	194	162	198
Totals	836	823	947

McCAULL.

	First.	Second.	Third.
Stephens	154	139	105
Nippolt	170	164	149
Berger	155	186	168
McNaughton	150	170	188
McCaull	222	188	196
Totals	860	847	806

Gus Hansen rolled another perfect score yesterday, being his fourth of the season.

In a two-man team match at Kansas City last night George Dableh, who will captain the Crescents in the national bowling tournament, made a score of 300 pins for the first game. This score was rolled on two alleys, and three teams (or six men) were in the match. A perfect score was never before rolled in Kansas City.

BILLIARDS

Charles E. Conklin of Chicago, J. Ferdinand Poggenburg of New York and Edward W. Gardner of Passaic were the winners in the championship billiard game in the National Amateur tournament at the Chicago Athletic association yesterday. The first game, which was begun at noon, was between Gardner and Charles Schmitt, the Racine, Wis., hotelkeeper. This resulted in an easy victory for Gardner by a score of 300 to 108. The Passaic man played rings around the badger and finished with an average of 8 4-7 and had 59 for a high run. Schmitt's best run was 38 and his average only 3 3-35.

Poggenburg's victory over Rein was almost as easy as the Gardner-Schmitt, and this game was marked by much safety play and was a long drawn out affair.

The night game with Conklin and Stark as contestants was all that could be desired from a spectacular standpoint. It was up to Conklin to furnish something out of the ordinary, and, true to the expectations of his friends, not only defeated Stark easily by a score of 300 to 145, but averaged 11 3-27, which is the best performance of the tournament.

Notwithstanding that Conklin, who is Chicago's hope in the tournament, was scheduled to play, a slim crowd was on hand to greet the players in the night game. Following are the scores of the three games by innings:

Stark—0, 8, 0, 6, 27, 7, 0, 0, 11, 2, 1, 0, 0, 8, 1, 0, 1, 4, 19, 17, 20, 6, 4, 3, 10—145. Average, 5 10-27; high run, 27.

Conklin—5, 0, 2, 0, 25, 9, 0, 4, 7, 9, 0, 1, 8, 17, 31, 1, 2, 0, 22, 0, 66, 6, 49, 11, 11, 18, 4—300. Average, 11 3-27; high run, 66.

Poggenburg—1, 13, 22, 13, 6, 14, 2, 2, 0, 3, 4, 0, 0, 2, 2, 1, 0, 0, 0, 15, 0, 11, 0, 2, 5, 1, 1, 0, 3, 0, 1, 24, 3, 23, 79, 7, 1, 1, 0, 22, 3, 0, 13—300. Average, 6 42-43; high run, 79.

Rein—0, 1, 3, 24, 0, 6, 12, 9, 3, 7, 1, 0, 2, 2, 0, 3, 3, 7, 7, 4, 0, 0, 2, 1, 3, 19, 1, 0, 1, 1, 0, 3, 17, 14, 0, 2, 2, 4, 0, 6, 3, 0—179. Average, 4 11-42; high run, 24.

Schmitt—4, 6, 0, 38, 1, 4, 0, 0, 0, 0, 1, 2, 7, 2, 4, 0, 0, 0, 3, 0, 0, 2, 2, 12, 2, 0, 0, 1, 1, 0, 1, 0, 15, 0, 0—108. Average, 3 3-35; high run, 38.

Gardner—7, 28, 2, 2, 11, 0, 0, 0, 1, 1, 20, 0, 7, 0, 3, 16, 0, 11, 21, 26, 0, 11, 11, 2, 18, 1, 0, 9, 59, 1, 0, 12, 12, 5—300. Average, 8 4-7; high run, 59.

J. Ferdinand Peggenburg of New York, national amateur champion billiardist, received a telegram at Chicago today notifying him of the death of his mother. He left immediately for New York on the Twentieth Century limited. Poggenburg is the second contestant to withdraw from the national amateur billiard tournament which is in progress at the Chicago Athletic club. Poggenburg yesterday defeated Edward Rein of Chicago, averaging nearly 7 and making the highest run of the tournament, 79.

THE TURF

Governor Folk has decided to send to the general assembly of Missouri a special message asking for the repeal of the so-called breeders' law, and requesting in lieu thereof the enactment of a statute so stringent that racetrack gamblers will no longer look to Missouri as an abiding place. The criminal jurisprudence committee of the house resumed public hearing on the breeders' law last night, when a delegation of well known St. Louisians appeared to point out its demerits. At present a majority of the committee is firmly of the opinion that the law should be repealed. It is safe to say that at least two-thirds of the members of the house take this view of the question.

Racing, which has flourished in Tennessee for more than 100 years, is on the verge of being destroyed. In the state senate yesterday the antiracing bill introduced by Messrs. Ligon and Rice, which prevents betting on races, met with the approval of twenty-five members of the body, while only seven cast their votes against it. The result was a great surprise to breeders and turfmen. Both sides were well represented and a hot fight resulted. Various amendments were offered, but all of them were tabled, and when it came to voting the measure went through quickly.

A motion to reconsider the bill failed, and it will go before the house of representatives. The reform element has no special leaders in the lower house, and for this reason the breeders expect to defeat it. The passage of such a law will affect $6,000,000 invested in breeding farms and racetracks, and will eventually drive prominent members of the turf from the state. Furthermore, two of the best tracks in the southwest will be put out of business.

CURLING

A practice game was played at the Flour City Curling club last night between two picked rinks. The rink skipped by Miller made 12 points, while Skip Warham's rink secured 11. The result was in doubt until the last stone had been played and the game called forth great enthusiasm among the "Hoot, Mons."

Tonight the Sowle and McCrossen rinks will contest in the semifinals for the Caledonian medal. The Jacobs cup and the Donaldson button will also be contested for in a short time.

Last night's rinks were composed of the following players: Newell, Vint, Macrea, Miller, skip, 12; Dr. Cox, A. H. Thompson, T. Hastings, Jr., Dr. Warham, skip, 11.

A series of games between the Winona and Galesville, Wis., curling clubs will begin this week. Half of the games will be played in each town. The Wisconsin club has built a covered rink in one of the city parks. It is lighted by electricity and is equal to any in the state. Winona triumphed over Galesville in a series last year, and the coming contests are awaited with interest.

SKATING

Members of the Western Skating association met in Chicago and formed a permanent organization, which is affiliated with the Amateur Skating associations of the United States and Canada. The association will include local clubs and organizations of the western and middle western states. Communications already have been received by the organization from Minneapolis, St. Louis and Salt Lake City, requesting membership. All important skating meets and racing contests in the west will be held under the sanction of the new organization. Officers were elected as follows: President, Charles Kilpatrick; second vice president, Frank Manning of St. Louis; secretary and treasurer, William C. Hasse. The election of first vice president will be left to the organization of Minneapolis.

FIRE SALE OF RUGS

These Fine Orientals Will Last but a Short Time

We want to urge you to look over our splendid line of Rich Rugs tomorrow. They are being sold at very low prices and even as an investment are well worth your inspection. All of the famous make of Oriental Rugs are in the collection; they are all in perfect condition.

There are a few Shirvan, Beloochistan and Dagestan Rugs, values to $20 each, tomorrow at $9.75

Good Furniture arriving every day from the best Eastern factories

Buy Your Furniture Now and let us Open an Account with You.

Our Easy Credit Plan Applies to Sale Goods as well as New Stock.

Finest Display of Brass and Iron Beds in the City.

Fine Weather This for the Celebrated

Stewart Heaters and Ranges.

You can make good interest on your money by buying a Stewart heater tomorrow. These stoves were covered in such a way as not to be damaged in our big fire. We guarantee them to be in perfect condition and they are being sold *below original cost.*

A slightly damaged Stewart range, 18-inch oven, high closet, all complete and in good condition, regularly $40, tomorrow ***$26***

Fire Sale of Crockery *In the Basement*

Every day we are taking out wagon loads of good china and crockery from the ruins of our fire. Fire, water and smoke do not injure good crockery. We are not selling broken dishes but thousands of good pieces that came out unharmed except for smoke which will wash off.

Wash bowls and pitchers, per pair	75c
Covered chambers, each	45c
Decorated spittoons, each	10c
Decorated spittoons, each	25c
Fine china sugars and creams, pair	50c
Fine china bread and butter plates, each	15c
Fine china sauce plates, each	10c
Fine gold and green Dinner Plates	15c
Decorated Toilet Sets, 6 pieces	$1.75
Decorated Dinner Sets, from	$7.50 to $15.00
White English Tea Cups and Saucers, regular price $1.60 doz., about 75 doz. to close out, at per doz.	$1.00

BOUTELL BROTHERS

Temporary Store, 623-625 Nicollet, in the New Store Block.

BASKETBALL

The Lund team defeated the Milo Athletic club team on the latter's floor 21 to 8. Saturday night they defeated the Aggies 18 to 14. The lineup of the two teams last night:

Lunds.	Position.	Milos.
H. Reynolds (capt)	L. F.	Herman
H. Crist	R. F.	Conley
R. Crist	C.	Gaugawitz
F. Johnson	L. G.	Mack
H. Constans	R. G.	Dow

AUTOMOBILING

Asa Paine of the Minneapolis Automobile club, who is at the Ormond, Fla., races, has written to A. C. Bennett of this city, telling of an impromptu race with Oldfield. Mr. Paine was speeding up the course in a tryout when the famous driver came up beside at a whirlwind clip. Paine let his car out at full speed and for a few minutes nothing but a cloud of sand could be seen on the course. Paine finished first and Oldfield admitted he had been beaten by the Minneapolis chauffeur.

WRESTLING

Owing to the prevalence of smallpox in neighboring cities, the wrestling bout between Frank Rauser of Miles City and Jack Carey of Great Falls for $500 a side was pulled off in private at Glendiva, Mont., yesterday. Cary won the first fall in forty-one minutes, and the second in ten minutes. Rauser, who was defeated, is said to be Frank Coleman, champion middleweight wrestler of Iowa. Carey and his manager, Doc Fillmore, left today for St. Paul to make a match with Farmer Burns.

At Northfield, Minn., last night Andy McFadden defeated J. A. Burns in straight falls. McFadden weighed 165 and Burns 155 pounds.

YACHTING

If Sir Thomas Lipton carries out his present plans, he will build three yachts and select the fastest one to race for the America's cup in 1906. He has one set of plans from Linton Pope for a racer of the most extreme and exaggerated type. These are under consideration, and he is also in communication with Alfred Mylne and with George Barnett, successor of the late George L. Watson, to see what they can promise on more conservative lines.

ATHLETICS

A new sort of medal is offered to University of Michigan athletes this year by Michigan alumni in Pittsburg. It is a "record medal," is made of gold and can be won in any of half a dozen meets. The medal is the reward of breaking a record in any event. What makes it unusual is the great number of events each spring in which Michigan men can try for the trophy. These include the conference meet of the Michigan-Chicago dual meet, and any annual Michigan track outdoor meet. At present the only trophy given by Michigan to athletes is the M, and this can be won only in three meets, the conference, Chicago dual meet and sometimes by special dispensation by the four-mile relay team, which goes to Philadelphia. The medals will be given every year.

SWIMMING

University of Chicago swimmers will meet Wisconsin's squad of aquatics in the first dual swimming contest ever held between middle western colleges early next month. Dr. Raycroft, acting director of athletics at the Midway, closed negotiations with the Badger authorities yesterday for the proposed meet. Dash races, long distance events, long diving, relay races and other events will feature the program. At the request of Coach Knudson of the local institution, the underwater swim will be barred. It is likely that a water polo game will be added to the other events.

BOXING

It took Frank C. Neill, bantam ex-champion, fifteen rounds to knock out "Dick" Hyland, at San Francisco. It was a fight between a seasoned ring general and a youngster, game as possible, strong and willing, but lacking in experience. Beyond a bruised eye, which each of the fighters accumulated early in the contest, no particular damage was done up to the last round.

BASEBALL

St. Cloud fans are endeavoring to organize a corporation to finance a baseball team for this season. St. Cloud is to become part of the Northern league, and Brainerd, Fergus Falls, Breckenridge and St. Cloud are looked to to make up the other four teams. There will be a meeting of the league on Feb. 18.

INDOOR BASEBALL

The Chatfield Orphans' indoor baseball team was defeated Monday night by the famous Spaulding's of Chicago, by a score of 10 to 5. Decisions by the umpire favored the Spauldings.

SKIING

A French officer of the Eleventh battalion of the Alpine Chasseurs, M. Dubois, has just made a new record on skis, cables the Herald's Geneva (Switzerland) correspondent. He descended from the hospice on Mount St. Bernard to Bourg-Saint-Maurice, a distance of 14.283 miles, in 25 minutes.

MILK PIPE LINES TO BE LAID IN THE EAST

New York Sun Special Service.

Carlisle, Pa., Feb. 1.—A. G. Miller, consul for the Pennsylvania Farmers' Condensing company, stated here in the quarter sessions court that if his clients were not disturbed by petty suits, their plan was to establish pipe lines, running to certain large cities, thru which the daily supply of milk to the consumers would be sent in a manner similar to the present method of pumping oil over long lines.

ALL SLOT MACHINES BARRED FROM PENINSULA

Special to The Journal.

Houghton, Mich., Feb. 1.—Sheriff Beck, who took his office just one month ago, has redeemed his promise, made to the voters before election, and today not a slot machine is running in the copper district.

Machines found running after the first warning have been confiscated and saloonmen have come to the conclusion that Beck means business. The better class of dealers heartily acquiesce in the new order of things.

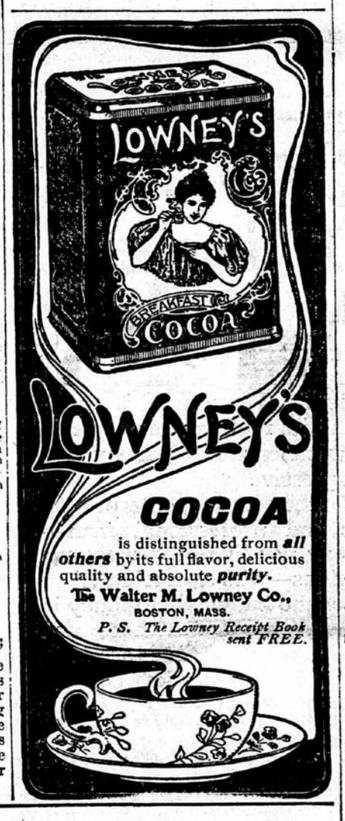

Convulsion, Fits, then Epilepsy.

Dr. Miles' Restorative Nervine has been so successful in curing these brain-wrecking diseases that there is every reason to believe that even the most hopeless cases can be benefited, if not fully restored.

We will be pleased to refer any one thus afflicted to many who now enjoy the blessing of health, after years of hopeless suffering.

"I have a son that had brain fever when two years old, followed by fits of the worst type, and he was pronounced incurable. I spent hundreds of dollars for him, without relief. After about fifteen years he became so bad that we sent him to Longcliff hospital for the insane, at Logansport, Ind. He was there nearly three years, but he continued to grow worse, so we brought him home July 30, 1902, in an awful condition. He had lost his mind almost entirely. He hardly knew one of the family; could not even find his bed; was a total wreck. He had from 5 to 10 fits a day. We were urged to try Dr. Miles' Nervine, and before the first bottle was used, we could see a change for the better. We have given it to him ever since, and he has had but two very light spells since last August, 1903, and then he was not well other ways. We pronounce him cured, as he can work and go anywhere. If any one wishes to ask any questions concerning this, they are at liberty to do so."

B. H. BUNNELL, Lincoln, Ind.

Dr. Miles' Nervine is sold by your druggist, who will guarantee that the first bottle will benefit. If it fails, he will refund your money.

Miles Medical Co., Elkhart, Ind

OCEAN STEAMSHIPS

AMERICAN LINE
PLYMOUTH—CHERBOURG—SOUTHAMPTON.
Philadelphia—Queenstown—Liverpool.

ATLANTIC TRANSPORT LINE
NEW YORK—LONDON DIRECT.

DOMINION LINE
PORTLAND—LIVERPOOL, short sea passage.

HOLLAND-AMERICA LINE
NEW YORK, ROTTERDAM VIA BOULOGNE.

RED STAR LINE
NEW YORK—LONDON—ANTWERP—PARIS.
Calling at Dover for London and Paris.

WHITE STAR LINE
NEW YORK—QUEENSTOWN—LIVERPOOL.
BOSTON—QUEENSTOWN—LIVERPOOL.
NEW YORK AND BOSTON DIRECT VIA THE MEDITERRANEAN AZORES.
Gibraltar, Naples, Genoa, Alexandria.
FROM NEW YORK.
CRETIC ....Feb. 4, March 18, April 29, June 15
REPUBLIC ....Feb. 25, April 13
FROM BOSTON.
CANOPIC ...Feb. 18, April 1, May 13, June 24
ROMANIC ....March 11, April 22, June 3
O. E. BRECKE, N. W. P. Agt.,
121-123 3d st S, Guaranty Bldg, Minneapolis.

WINTER CRUISES
17 Different Cruises and Special Services to the
West Indies, Mediterranean & Orient
By Twin Screw Palatial Cruising Steamers.
From 14 to 76 days—$90 to $300 up.
Send for illustrated booklets, rates, etc., before deciding Winter plans.
HAMBURG-AMERICAN LINE,
35-37 BROADWAY, N. Y.
And 159 Randolph st, Chicago, or any local agents.

ALLAN LINE ROYAL MAIL STEAMERS
MONTREAL to LIVERPOOL. Weekly Sailings
MONTREAL to GLASGOW. Weekly Sailings.
St. Lawrence Route.
Shortest, smoothest and most picturesque.
NEW FAST TURBINE TRIPLE-SCREW STEAMERS, "Victorian" and "Virginian," 12,000 tons each. TWIN SCREW STEAMERS "Tunisian" and "Bavarian," 10,500 tons each.
Apply to any local agent or
ALLAN & CO., 174 Jackson Blvd, CHICAGO.

EUROPEAN TRAVEL.
Lowest rates to and from Europe. Excellent accommodations. Shortest ocean voyage. Canadian Pacific Atlantic Steamship Lines.
H. E. LINDMAN, Agent, 15 3d st S, Minneapolis.

STORAGE

Household goods a specialty. Unequaled facilities and lowest rates. Packing by experienced men.

Boyd Transfer & Storage Co., 46 So. 3rd St.
Telephones Main 656—both exchanges.

CIGARS UNITED

Look for the United shield on the window, when you buy cigars—it leads to cigar satisfaction.

We Recommend This Week

A Good Cigar at an Odd Price

WE sell the PALMA de CUBA LONDRES GRANDE cigar at 6c. each. It may seem an odd price to you, but if you will try the cigar you will recognize an old familiar friend—the good ten-cent cigar.

The chances are you will say it is an unusually good ten cents' worth.

TRY IT TO-DAY. 6c. each; $3.00 box of 50.

United Cigar Stores Co.

412 NICOLLET AVENUE.

Defective Page