THE USE OF

Impure tea is positively injurious to your health

"SALADA"

Ceylon and India Natural Green Tea is absolutely pure tea. It is as far ahead of Japan tea as "SALADA" Black is ahead of all other black teas. Sold only in sealed lead packets. 60c and 70c per lb. By all grocers. Trial packets 10c.

Received the Highest Award and Gold Medal at St. Louis Exposition, 1904.

WANOUS'

New Waist Patterns in JAPANESE LINEN. Fine English Hand-Made Laces. Oriental Lamps, Vases and Gongs.

LOUISE H. MORTON, 820 Nicollet Av. Both Phones

Dr. Lyon's PERFECT Tooth Powder

Cleanses and beautifies the teeth and purifies the breath. Used by people of refinement for over a quarter of a century. Very convenient for tourists.

PREPARED BY

J. W. Lyon, D.D.S.

A SKIN OF BEAUTY IS A JOY FOREVER.

DR. T. FELIX GOURAUD'S ORIENTAL CREAM, OR MAGICAL BEAUTIFIER

Removes Tan, Pimples, Freckles, Moth Patches, Rash, and Skin diseases, and every blemish on beauty, and defies detection. It has stood the test of 56 years, and is so harmless we taste it to be sure it is properly made. Accept no counterfeit of similar name. Dr. L. A. Sayre said to a lady of the haut-ton (a patient): "As you ladies will use them, I recommend 'Gouraud's Cream' as the least harmful of all the skin preparations."

For sale by all Druggists and Fancy Goods Dealers in the U. S., Canada, and Europe.

FERD. T. HOPKINS, Prop'r, 37 Great Jones St., N. Y.

Malcolm's Informal Friday Evening

MASONIC TEMPLE

C. F. Kelsey's Full Orchestra.

Instruction at 8. Program at 9.

C. S. Brackett Co.

28 TO 30 FIFTH ST. S.

Fresh Pieplant	Per pound	5c
Potatoes	Best Burbanks, per bushel	35c
Onions	Per peck	24c
Rutabagas	Per peck	8c
Beets	Per peck	10c
Cabbage	Solid heads, each	4c
Sweet Corn	per can	7c
Tomatoes	Standard, per can	8c
Telephone Peas	per can	10c
Spinach	3-lb. cans	14c
Salmon Steak	Regular 22c, per can	15c
Mustard Sardines	Large cans	5c
Sardines	Norwegian, smoked; regular 18c; per can	11c
Eggs	Strictly fresh, per dozen	23c
Butterine	Sweet, 2-pound bricks	25c
Lard	Best quality, per lb	8c
Dill Pickles	Per qt	8c
Catsup	Home made, qt. bottles	12½c
Soap	Monarch, 10 large bars	32c
Lenox Soap	10 bars	26c
Clothes Pins	Six dozen	5c
Parlor Matches	Per package	8c
Toilet Paper	Rolls or package	4c
Rolled Oats	10 lbs	20c
Quaker Oats	Per package	10c
Pancake Flour	Aunt Jemima's, per package	8c
Port Wine	5-year-old California, per gallon	$1.00
Old Barton Port	Per quart	50c
	Per gallon	$1.50
Blackberry Brandy	Per gal.	77c
Claret	California, per gallon	60c
Brandy	California, full qts	75c
Whiskey	Sunny Slope Bourbon full quarts	80c
Sherwood	Maryland's Famous Rye, full qts	$1.00
Beer	Lemp's Falstaff, per case	$2.50
A. B. C. Malt Extract	A universal tonic, per dozen	$1.18

Choice Fish of all kinds.
Fresh Caught Crappies, 11c.
Smoked Herring, per box, 22c.
Four lbs. Lamb Stew, 15c.
Four lbs. Rib Corn Beef, 15c.
McMillan's Sugar Cured Hams, 11c.
McMillan's Sugar Cured Bacon, 12½c.

CO-EDS WERE DESPERATE

STORY BY WAY OF SIOUX FALLS DECLARES VERMILLION GIRLS ATTACKED WOMEN TEACHERS.

Special to The Journal.

Sioux Falls, S. D., Feb. 23.—Twenty-four young women students of the University of South Dakota at Vermillion today revolted against the women members of the college faculty, because of the alleged injustice of rules imposed upon the ladies' hall. They went to the eight women members of the faculty, who control the hall, and protested. Just what followed the university authorities are attempting to suppress, but it is known the young women, upon being repulsed, actually set upon the dignified teachers and pulled their hair.

While returning to their hall, the young women encountered a score of young men who made remarks about their disheveled appearance. Flushed by their first victory, the young women attacked the men, and before the latter could organize for defense were pulling their hair and scratching their faces. The men returned the compliment by kissing the girls.

FROM STAGE TO KITCHEN

DESERTED BY HER HUSBAND, FORMER MEMBER OF FLORODORA SEXTET WORKS AS MAID.

Special to The Journal.

Tacoma, Wash., Feb. 23.—Marie Duprey, formerly a member of the Florodora sextet, is now working as a maid in the home of a wealthy resident of Seattle. Since she last appeared with the Florodora company, her name has been changed to Mrs. John E. Fuller. Having been deserted by her husband, she has preferred housework to earn money for the support of her little son than to make an effort to go back on the stage.

While the company was in San Francisco, Miss Duprey met John E. Fuller, who is said to have come from a good family in Santa Barbara. Fuller followed the company to Tacoma and eastward to Butte, where he induced Miss Duprey to marry him.

Fuller apparently had plenty of money, and the young woman is said to have believed that marrying him would result in a social position and affluence for her. He took her to Spokane, where they lived for nearly six months, thence coming to the Puget sound country. He is said to have left her about a month before her babe was born.

With her remaining money, Mrs. Fuller supported herself and child until a few weeks ago. After going from house to house in the residence district of Seattle, she was taken into the home of a wealthy citizen, where she is now working.

MEN PLAN BANQUET

Attractive Program Has Been Arranged for Tomorrow Evening.

The men of the Fifth Avenue Congregational church will give their seventh annual banquet tomorrow evening in the church parlors. An appetizing menu has been prepared and will be followed by a program. A comedietta, "Our Aunt from California," will be given by Misses Gertrude Fifield, Alice Courtney, Neva McElroy, Edwina Wainman, Alice Leland, Jessie Stearns and Sarah Reidell. An original pictorial and musical play, "Our Country," will be given by E. A. Amundson, W. A. Amundson, James Courtney, Don McGregor, E. M. Jones, Misses Lulu Crozier and Alice Courtney. There will also be violin duets by Misses Maud Wainman and Josephine Curtis.

The records of the day—deaths, births, marriages, hotel arrivals, railroad time tables, real-estate transfers, building permits and other information of interest—will be found, together with want advertisements, on page 12 of this issue.

Low Rates to Cuba and Florida.

Round trip tickets on sale daily by the Minneapolis & St. Louis R. R. Through connections made by the famous "North Star Limited." Special literature on Cuba can be had on application to J. G. Rickel, city ticket agent, 424 Nicollet av.

Dyspepsia in its worst forms will yield to the use of Carter's Little Nerve Pills, aided by Carter's Little Liver Pills. They not only relieve present distress, but strengthen the stomach and digestive apparatus.

Alfred Speer's Surprise

Well Known Business Man Tells of Peculiar Experience.

Few business men are better known throughout the country than Alfred Speer of Passaic, N. J. Although he is over eighty-one years of age and the head of a large concern, as well as the editor of the Passaic Item, yet he found time to write the following letter, hoping that it would be of interest and benefit to our readers.

"To the Editor:—

"I cannot keep from expressing my surprise at the wonderful relief and benefit I derived from the use of Hyomei. For some years past I have been a victim to nasal and throat catarrh, and during that time have expended a great many dollars to specialists, and had my throat sprayed, washed and smoked week after week. The first time I used Hyomei I was surprised at the change it brought. This was a few months ago, and I have used it occasionally since. It makes me so well that I often forget and neglect its use for several days, but each time when I breathe it the hawking and discharge cease, and it is wonderful how it acts.

"I am over eighty-one years of age, and careful not to praise anything until I know what I am about.

Respectfully yours,
Alfred Speer."

The complete Hyomei outfit including the inhaler, costs but $1, while extra bottles sell for 50 cents. You run no risk whatever in buying it, as Voegeli Bros. Drug Co., corner Hennepin and Washington and corner Seventh street and Nicollet avenue, sell it under their personal guarantee to refund the money if it does not relieve. Ask them to show you a copy of their guarantee.

The marriage of Miss Elizabeth Gilmore and Frank Barrows Cudworth took place last evening at the home of the bride on Laurel avenue. The decorations were charmingly simple and effective and the green of palms and ferns was set off by white roses and Easter lilies. Red roses and ferns in a Japanese basket were in the diningroom. The service was read at 8 o'clock by Rev. J. E. Bushnell and was witnessed by fifty relatives and friends. Little Anne Smith, a niece of the bridegroom, was flower girl and, carrying a basket of roses, preceded the bride and her attendants. Mrs. R. G. Morrison was her sister's matron of honor and Miss Elizabeth Gilmore of Denver, a cousin of the bride, was bridesmaid. Both wore white tulle over blue silk and carried arm bouquets of pink roses. The bride entered with her brother, Kyle Gilmore. She wore white chiffon over liberty satin and fashioned with renaissance lace. Her veil was arranged in coronet fashion and she carried bride roses. The bridegroom and his best man, Edward Dorsey of St. Paul, met the bride before the bank of palms, where the service was read to an accompaniment, "The Evening Star," played by a string orchestra. The "Lohengrin" bridal chorus was used as the processional and the Mendelssohn march was played at the close.

Mr. and Mrs. Cudworth have gone to California on their wedding trip. They will receive after March 15 at 1600 Laurel avenue.

The home of Mr. and Mrs. Edward Tunstead on Sixteenth avenue N, was the scene of a pretty wedding last evening when their daughter, Grace Edith, and Dr. Edward Jennings Clark, were married. A group of friends and relatives gathered at 8 o'clock to witness the service, which was read by Rev. J. B. Hingeley, assisted by Rev. Fayette Thompson. Palms and ferns with clusters of carnations and roses furnished a pretty setting in the parlors and the diningroom had a centerpiece of American Beauty roses and ferns.

The arrangements were charmingly simple and the bridal couple assisted Mr. and Mrs. Tunstead in receiving. The bride wore silk crepe trimmed with rea. .ace and carried violets. Mr. and Mrs. B. E. Tunstead and Mrs. H. J. Tunstead assisted thru the rooms and after the service Mrs. C. M. Locke presided in the diningroom assisted by Misses Anna and Julia Kreidt, Elizabeth Carr, Madge Carr, Lilian Carr, Olive Moore, Lila McLean and Sarah Pratt.

Dr. and Mrs. Clark will receive at 829 Sixteenth avenue N after April 15.

The annual ball of Zuhrah Ladies, which is always given on Washington's birthday, was attended by about 500 guests. For twenty years the women have given their ball on this anniversary, and the affair last evening was quite as brilliant as the preceding dances. The ballroom at Masonic Temple was elaborately hung with flags and bunting and a portrait of Washington was illuminated with electric lights and draped with flags. The stage was banked with palms and ferns, which half concealed the orchestra. The electric-lighted arches were wreathed with smilax and the light streamed thru red, white and blue globes. The grand march at 9 o'clock was led by Miss Ethel Malcolm and James A. Falconer and everyone who took part was given as a favor a little mirror with a likeness of Washington on the back. During the evening little Geneve Rawitzer and Edith Crist gave a clever exhibition of national dances.

The committee on arrangements included Mmes. Clarence M. Rawitzer, James F. Ells, Ralph J. Young, Horace M. Myers and William S. Campbell. On the reception committee were Messrs. and Mmes. James A. Falconer, Joseph L. Brown, Charles A. Hoffman, Wilford A. Merriman, William A. Jacoby, William H. Walker, Fred C. Barrows, Harry W. Huntington, Charles E. Ovenshire, Rufus L. Pratt and John C. Hornbrook. The floor committee was composed of James F. Ells, Clarence M. Rawitzer, Charles E. Ovenshire, Fred Falconer, H. F. Fankhauser, Lucius Frink, Fred R. Salisbury, Ralph J. Young, Ben C. Boneau, Henry C. Hanke and David A. Clark.

Mrs. W. T. Boutell entertained at cards this afternoon at her home in Kenwood. Spring flowers, a different color in each room, furnished a charming decoration. Four-hand euchre with six-hand rules was played at twelve tables, and the score cards were pretty red-and-white affairs with the monogram of the hostess. Tomorrow evening Mr. and Mrs. Boutell will entertain at cards.

The Wednesday club gave a patriotic cotillion last evening in Johnson hall, which was hung with red, white and blue bunting and lighted with gay Japanese lanterns. Palms and ferns and flowers banked the platform. The men had knots of tricolor tied on their arms and the women wore powder and patches. Mrs. Noble led the cotillion, and the favors were distributed from a huge cherry tree. In one figure the women carried shields bearing the names of women famous in Washington's day. In another they held English flags, and were carried off to dance by the men, who waved the American colors. Caps, reticules, fans and streamers were the favors for the women, and the men received caps, hatchets and epaulets. Supper was served from a table decked in the patriotic colors.

Mrs. E. C. Werner of First avenue S gave a Washington luncheon yesterday afternoon, at which she entertained fifty guests. The rooms were decorated with flags and bunting in honor of the day, and Mmes. F. H. Wellcome and J. R. Gordon assisted the hostess.

Mrs. Frederick H. Carpenter gave the last of her post-nuptial at homes yesterday afternoon at her apartment on Third avenue S. Mrs. Carpenter has been at home Wednesdays thru the month. Yesterday she was aided in receiving by Mrs. Charles M. Case and Miss Welles. Daffodils, hyacinths and violets were attractively arranged thru the rooms.

The warm weather interfered with the plans which the entertainment committee had made for a Washington celebration at the Minikahda club, and hockey, tobogganing and other sports had to be abandoned. The dinner dance, however, attracted a goodly number of the members to the club, and a delightful informal evening was enjoyed.

Miss Edna Ellison, daughter of Mr. and Mrs. William W. Ellison, and John H. Heistermann were married last evening at the home of the bride's brother and sister, Mr. and Mrs. E. L. Heaton, on Stevens avenue. Mrs. William Titus played the "Lohengrin" bridal chorus for the entrance of the bridal party and the Mendelssohn march at the close. The procession included four children—Eugene Ellison, ring bearer; Catherine Heaton, flower girl, and Donald Ellison and Esther Heaton, ribbon bearers. The bride wore white mousseline de soie, and carried roses. Rev. R. A. Vander Las read the service in the presence of a small group of friends. Mr. and Mrs. Heistermann will receive at 3822 Stevens avenue after April 15. They went away last evening for a short trip.

Tuesday evening W. P. Hallowell gave a dancing party at the Minikahda club, which was gaily decorated with flags and flowers. Supper was served at a late hour in the new diningroom. The guests numbered seventy of the younger set.

About forty boys and girls attended the annual children's party at the Phoenix club yesterday afternoon. Games and dancing were the amusements and supper was served. An auction in which beans served as money was an amusing way of distributing the favors. Miss Ethel Malcolm directed the games and dances.

Tomorrow evening the university seniors will have their second informal in the university armory. The St. Anthony orchestra will play for dancing. The committee in charge of the affair includes Tracy Fairchild, H. A. Puffer and D. A. Smith. The informal is by no means an exclusive class affair and the young people of the college are planning to attend.

Last evening at her home on Irving avenue, Mrs. J. F. Wilson entertained the members and friends of Wesley Epworth league in a most delightful manner. The rooms were decorated with flags and bunting, in keeping with the celebration of Washington's birthday. George and Martha Washington received the guests in the reception hall and many distinguished people of colonial days were present. An interesting feature of the evening's program was the "Courtship of Miles Standish" given in pantomime. Light refreshments were served in the diningroom by ladies in costume.

Mr. and Mrs. H. E. Quayle and Mr. and Mrs. C. H. Hadley gave a Washington party last evening, at the Quayle residence, 3334 Oakland avenue. Flags and bunting were lavishly used, the lights were shaded in the patriotic colors and flowers added their beauty to the decorations. Progressive cinch was played at six tables. Little Lester Williams and Barbara Hadley as George and Martha Washington aided in receiving the guests. Mrs. William E. Anderson of Windom, Minn., sang several numbers. A light luncheon was served and the menu was suggestive of the day.

Mrs. William Higus gave a Washington dinner last evening at her home on Seventeenth avenue S. The decorations and favors were in appropriate colors and emblematic of the day. The name cards were adorned with tiny hatchets and clusters of cherries done in water colors. The center piece represented George Washington, his father and the famous cherry tree. Covers were laid for eleven.

Mrs. J. W. Sullivan of the Loring, 1676 Hennepin avenue, gave a birthday anniversary party yesterday for her son and daughter, Helen and Bolton. It was a Washington party, and the decorations were in red, white and blue. Miss Harris and Mrs. James Lennon of St. Paul assisted Mrs. Sullivan. There were twenty guests.

PERSONAL AND SOCIAL.

F. S. Head is registered at Hotel Astor, New York.

C. E. Taylor left last evening to look after his interests in Cuba.

Minnesota circle No. 376, T. H. C., will give a masquerade ball this evening in Richmond hall.

Minneapolis division No. 117, Order of Railway Conductors, will give its annual ball in Masonic Temple Tuesday evening.

Twin City lodge, No. 4, Ladies' auxiliary to the S. U. of N. A., will give a dancing party Wednesday evening in Easthagen hall, 2413 Bloomington avenue.

The We Girls entertained seventy young people at a dancing party in the Holmes hotel last evening. Misses Clara Dimand, Rose Glassberg, Ida Cohn, Lena Minderman and Pearl Pearlson formed the reception group. Flags and bunting decorated the rooms.

Mrs. W. I. Milliken of 1601 Lyndale avenue entertained seventy-five members of Plymouth chapter No. 19, O. E. S., Tuesday afternoon. Progressive cinch was played and a dainty luncheon was served. The decorations were in red, white and blue, and little hatchets were used as score-cards.

The Priscilla Girls met this week with Miss Bettie Berg, 2022 Aldrich avenue N. A guessing contest was won by Miss Milla Stinson. Several piano solos were given by Miss Hilma Berg, and light refreshments were served. The next meeting will be held with Miss Stinson, 724 Nineteenth avenue S.

Minneapolis people at New York hotels are as follows: Westminster, D. D. Dayton; Woodward, E. P. Snyder; Union Square, J. G. Houghton; Navarre, C. J. Gutgesell; Herald Square, Dr. E. F. Starke; Buckingham, E. Merrill; Holland, J. B. Gilfillan, G. E. Higgins, Mrs. H. S. Goldblum; Hoffman, J. F. Byrnes. Duluth, St. Denis, G. A. Gray.

At the smoke social of the Team Drivers' Local, 206, in its hall last night, vocal selections were given by the president, Mr. Morgan, fancy dancing by Charles Jackson, Frank Lynch, Lawrence McGovern and stories by other members. Refreshments were served. Thomas Hackett contributed to the program with his graphaphone.

Miss Flora Tyczynski gave a party Tuesday evening at her home on Plymouth avenue. Red and white flowers were used for the decorations. The guests were Misses Ida Garben, Sadie Holby, Claire Miller, Ethel Clayton, Elaine Cameron, Jessie Smith, Messrs. Fritz Maurer, Howard Robinson, Albert Hickson, William Gubbins, Fred Shepherd, Arthur Bazine, Harold Camp, Albert Hershman and Henry Washburn.

MERRIAM PARK

Merriam Park Study class visited Mrs. Martha Wells in Minneapolis Wednesday afternoon. Mrs. Allan Ter Bush, Mrs. Fithian and Mrs. Wells gave papers on "Hamlet."

Mrs. Haggerty of Winnipeg is a guest of Mr. and Mrs. J. P. Adamson.

Mrs. Magnusson entertained at luncheon Wednesday in honor of Mrs. R. Clark.

Merriam Park Woman's club was entertained Wednesday at the home of Mr. and Mrs. Bishop.

Rev. and Mrs. Clark are guests of Mr. and Mrs. C. M. Benham.

The Ladies' Aid society will have an all day meeting tomorrow at the Presbyterian church.

Miss Anna Ten Broeck of Faribault is a guest of Rev. and Mrs. George Ten Broeck.

The choir of St. Mary's Episcopal church will give a musicale on the evening of Feb. 28 at the home of Mr. and Mrs. W. T. Watkins, 1852 Dayton avenue. They will be assisted by Miss Catherine Watkins, C. G. H. Fairslough, Miss Myrtle Weed and a male quartet from St. John's Episcopal church.

The young people's society of St. Mary's Episcopal church will meet next Thursday evening at the home of Mr. and Mrs. F. J. Cropsey.

The Daughters of the King will meet Monday evening at the home of Mr. and Mrs. A. S. Nash.

The Ladies' Guild of St. Mary's Episcopal church was entertained Friday afternoon by Mrs. John MacClure.

Mrs. Andrew Henderson and Mrs. D. F. Brooks represented the Merriam Park Cosmopolitan club at the mid-winter federation meeting in Duluth last week.

Miss Louise Watkins is entertaining a house party of friends from Chicago.

Mr. and Mrs. George Williamson have had as their guest L. B. Clark of Kasota.

Miss Janet MacClure of Dayton avenue entertained at cards Wednesday afternoon.

Mayor and Mrs. D. P. Jones of Minneapolis, Dr. and Mrs. Andrew Henderson were dinner guests of the Misses Austin Wednesday evening.

Mr. and Mrs. D. H. Eastman entertained at dinner Monday evening in honor of Rev. McCausland of Toronto, Canada.

Mrs. George Phipps gave a luncheon party Tuesday in honor of Mrs. Barnett and Mrs. Gillingham of Neenah, Wis.

Mr. and Mrs. Guy Thomas are in the south.

Mr. and Mrs. E. A. Drew have gone to Cuba.

Mrs. T. W. Short entertained at euchre Wednesday afternoon.

Mrs. and Miss Wiseman of Pine City have been guests of Mr. and Mrs. D. R. Davis.

Mrs. D. R. Elder is visiting in Kentucky.

Mr. and Mrs. George W. Vose have gone to Los Angeles, Cal.

Mrs. S. J. Clark and daughter, Barbara, have gone to Florida.

Mrs. Murdock McLeod has gone to her new home in Des Moines, Iowa.

Mr. and Mrs. C. P. Ackerman, who have been visiting Mr. and Mrs. H. R. Geary, have returned to Maulins, N. Y.

Have you noticed The Journal's new feature, "Shopping by Telephone," printed on the Want Page every day? It's a good thing.

There are many forms of nervous debility in men that yield to the use of Carter's Iron Pills. Those who are troubled with nervous weakness, night sweats, etc., should try them.

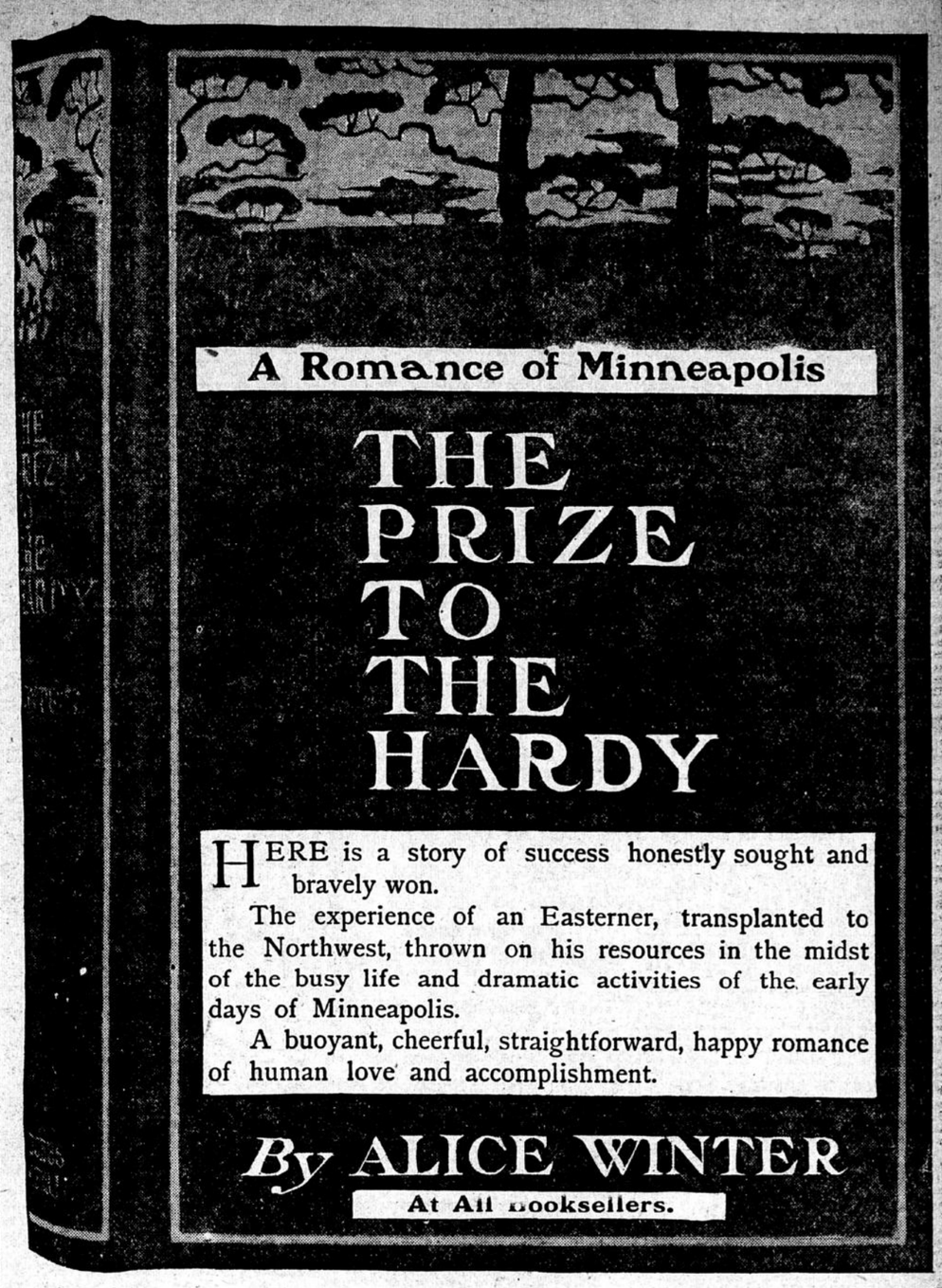

For Sale Wherever Books Are Sold in Minneapolis.

"The Prize to the Hardy."

Alice Winter's Story of Minnesota and Minnesota People

$1.18 Per Copy

On sale at Book Section--POWERS

CLUBS AND CHARITIES

Club Calendar.

FRIDAY—

Woman's Christian association, Y. W. C. A. building, 2:30 p.m.

Young Matrons' club, Mrs. Charles W. Newell, 2527 Ninth avenue S, afternoon.

Frances Neal W. C. T. U., Mrs. Davies, Y. M. C. A. building, 3 p.m.

Town and Country Literary club, Mrs. C. L. Marshall, 1419 Clinton avenue, afternoon.

Hobart W. C. T. U., Mrs. Kate Kercher, 624 Sixteenth avenue S, 3 p.m.

Woman's Foreign Missionary society of Highland Park Presbyterian church, Mrs. Scofield, 1715 Dupont avenue N, 3 p.m.

Burton circle of Linden Hills Congregational church, Mrs. George H. Keith, 4216 Upton avenue S, 3 p.m.

Annual Meeting W. C. A.

The Woman's Christian association will hold its annual meeting tomorrow afternoon in the Y. W. C. A. building at 2:30 o'clock. It is expected that Mayor Jones, whose father was one of those interested in the founding of the association, will be present and speak. Rev. A. B. Abberley will give the afternoon's address and reports will be presented from the different departments—the Woman's Boarding home, the Mahala Fisk Pillsbury home, the Jones-Harrison home, the Travelers' Aid and the relief work—and officers and directors will be elected. Miss Alberta Fisher and Mrs. W. E. French will sing and Rev. L. A. Crabdall will make the opening prayer. Mrs. J. Harlan Stuart will preside over the program.

This will be the thirty-eighth annual meeting of the association, which was the first woman's organization to be incorporated under the state law. It has done a wonderful work in Minneapolis and has grown from a small body of interested women into a splendid organization to meet the increasing demands of a growing city.

Reading of "The City."

Mrs. Ida S. Dearborn, the well-known Ibsen reader, will give a dramatic recital of "The City," Arthur Upson's poem-drama, in the First Unitarian church Wednesday evening, March 8. The reading is under the auspices of the Young Women's Christian association of the university, for the benefit of the women's building fund, and the list of patrons and patronesses includes President and Mrs. Northrop, Mrs. C. J. Martin, Mrs. J. B. Gilfillan, Mr. and Mrs. Edmund D. Brooks, Mrs. Frances B. Potter, Miss Comstock, John S. Bradstreet, W. Scott Woodworth, Dr. Richard Burton, and Mrs. T. S. Blood, Mrs. J. G. Pyle and Miss Lily Long of St. Paul. Mrs. Dearborn's ability as a reader is well known, and hearty indorsement from such men as Dr. Burton and Dr. Wells, dean of the Episcopal cathedral in New Orleans. Count Lutzow, the eminent European critic, has characterized "The City" as "a brilliant play," and the many Minneapolis people who have read the book will be glad of the opportunity to enjoy the dramatic presentation to which it is so thoroly adapted. The first edition of "The City," brought out in the holiday season, was exhausted long before Christmas, and the second edition has only recently been secured.

Mr. and Mrs. Carlyle Scott will furnish piano and violin accompaniments for the lyrics in the play.

Thursday Musical.

The Thursday Musical held a business meeting in the studio this morning and the announcement was made that Mrs. George E. Ricker, who has been the efficient president of the musical for five years, would not allow her name to be presented for re-election. Mrs. Ricker has been in poor health for some time and she does not feel able to stand the strain of presidential duties any longer. She has been a splendid presiding officer and the membership is rather at a loss to find a successor. The club has practically had only two presidents, Mrs. Gleason and Mrs. Ricker.

It was announced that W. M. Crosse would give a lecture on "Parsifal" preparatory to the presentation of the opera and also that Rudolph Gans, the celebrated pianist, would give a recital under the auspices of the club early in April.

CLUB NOTES.

Mrs. Charles Vanderevere will entertain the Ruskin Hall guild tomorrow afternoon at 2:30 o'clock at her home, 117 East Fifteenth street.

The Tourists will hold a social meeting tomorrow afternoon at the home of the president, Mrs. A. G. Bennett, 137 East Fifteenth street. The program for next year will be discussed.

PULL A HAIR FROM YOUR HEAD

If the root is white and shrunken the hair is diseased. If the root is pink and full your hair is healthy.

We sell more "93" Hair Tonic than any other hair preparation in our store. Why? Because our customers find that it does cure dandruff, does stop falling hair and does grow new hair. Our experience has taught us that a preparation that will do all this is worthy of the guarantee—your money back if you want it. Rexall "93" Hair Tonic is an ideal hair dressing. It is not sticky or gummy; will not thicken on the hair; does not become rancid; has no disagreeable odor; it is clean and agreeable to use. At our store, only fifty cents per bottle. Voegeli Brothers' Drug Co., corner Hennepin and Washington avs, and corner 7th st and Nicollet av.

Ever wish you had a good, Natural Appetite? Ever have to say "Don't believe I had better eat that to-night. Wish I could, but it dos'nt agree with me." Best way to have such wishes granted is to use

MYERS' PAPAYA TABLETS

Not your ordinary Dyspepsia Tablets which once in ten times will do some good, but a Scientific Preparation which always does just as we say, and just as pleasant to take as Good Candy. One trial will convince you.

GUARANTEED TO CURE OR MONEY REFUNDED.

Sold by A. D. Thompson Drug Co., 1st av S and 3d st and 401 Nicollet av.

BEAUTY

To look well take care of your complexion. Do not allow unsightly pimples, blackheads, tan, or freckles to blemish your skin.

Derma-Royale

will remove these like magic. Cures Eczema and Tetter. Used with DERMA-ROYALE SOAP, a perfect skin is insured.

Derma-Royale.....$1.00
Derma-Royale Soap, .25

Portraits and testimonials sent on request.

THE DERMA-ROYALE CO., Cincinnati, O.

Solely recommended by Voegeli Bros., corner Hennepin and Wash., cor. 7th st and Nicollet.

FITS STOPPED FREE Permanently Cured by DR. KLINE'S GREAT NERVE RESTORER

No Fits after first day's use. CONSULTATION, personal or by mail, treatise and $2 TRIAL BOTTLE FREE. Permanent Cure, not only temporary relief, for all Nervous Diseases, Epilepsy, Spasms, St. Vitus' Dance, Debility, Exhaustion. Founded 1871.

DR. R. H. KLINE, Ld. 931 Arch St., Philadelphia

NERVAN TABLETS

Induce restful sleep. Cure Nervousness, Stomach, Kidney and Bladder troubles, and produce Plumpness, Strength and Vitality.

By mail, $1.00; or three boxes, $2.75.

Also NERVAN LAXATIVE PILLS 25 cts.

For sample Tablets, enclose 10 cents to The Nervan Tablet Co., Cincinnati, O.

Sold and recommended by Voegeli Bros., cor. Hennepin and Washington avs and cor. 7th st and Nicollet av.

Defective Page