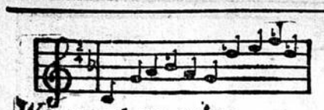

We want no wine of a Foreign vintage

is an old song full of meaning to those who drink

COOK'S Imperial EXTRA DRY

Champagne, for money can not buy a better wine than this. Imported Champagnes cost more because they pay heavy duty and ocean freights.

Are Patent Medicines Frauds?

Many Druggists Asked the Above Question

Voegeli Bros. Drug Co. say "NO."

When asked the above question, Mr. Voegeli of Voegeli Bros. Drug Co., contended that nothing that gave satisfactory results could be fraudulent. "Do you believe," said Mr. Voegeli, "that we could afford to sell you something you don't want or that will not give you satisfaction? Our business depends on pleased customers—in fact any business does. Therefore, we would take an enormous risk did we not fulfil every promise made our customers. We are very careful of what we guarantee, and when we do guarantee an article we must know it pretty well—what it contains and how it is made. I have in mind the Rexall line of remedies, particularly Rexall Mucu-Tone, of which we are selling large quantities at this time of the year. Mucu-Tone is one article that we can recommend over our counter, and know that ninety-eight per cent of its purchasers are going to be benefited and will return to our store pleased customers. Mucu-Tone is a positive cure for internal scrofula or what is commonly called Catarrh. It is without a doubt the peer of all tonics for any one who is suffering from a run-down condition, can't work, feel constantly tired or suffering from the more plainly described symptoms of Catarrh—such as stopping of the nose, cold in the head or bad cough.

"It must be remembered that Catarrh is not confined to the nose and throat. It usually starts there, but it leads more often to serious trouble, particularly the wasting of tissues, as in the case of little Miss Dillon of Albany. Here is a letter from her father:

"My little girl had catarrh so badly that the disease had begun to eat into the cartilage of the nose. Snuffs and instruments failed to do more than give temporary relief. I saw the advertisements of Mucu-Tone, but I could not believe that anything taken in the stomach could cure the sore membranes of the nose. However, I took advantage of your free trial offer and my girl began taking your remedy according to directions. I want to say right here that Mucu-Tone is certainly the greatest medical discovery of the times, and to thank you for the liberal offer that first induced me to give it a trial. Mucu-Tone has cured my daughter's catarrh completely. The discharge has stopped altogether and her breath is as sweet as can be. Again thanking you, Matt. Dillon, 24 N. Swans street, Albany, N. Y."

Voegeli Bros. Drug Co., corner Hennepin and Washington avenues and corner Seventh street and Nicollet avenue, are selling a large trial bottle of Mucu-Tone for fifty cents on the famous Rexall guarantee of your money back if you are not satisfied. They promise that one bottle will put flesh on your bones and bring new vitality to your system.

City Realty Co.

Fire Insurance, Real Estate, Rentals, Loans.

205-206 BOSTON BLOCK

PRUSSIAN NATIONAL INSURANCE COMPANY

Principal office in the United States, Chicago, Ill. (Commenced business in the United States, 1891.) Theodore W. Letton, general manager in the United States. Attorney to accept service in Minnesota: Insurance Commissioner. Deposit capital, $200,000.

INCOME IN 1904.

Premiums other than perpetuals	$762,084.27
Rents and interest	33,021.64
From all other sources	60.35
Total income	$795,166.26

DISBURSEMENTS IN 1904.

Amount paid for losses	$372,016.06
Commissions and brokerage	160,137.05
Salaries and fees of officers, agents and employees	69,022.52
Taxes, fees and rents	25,439.74
Loss on sale or maturity of ledger assets	24,632.19
All other disbursements	51,156.69
Total disbursements	$702,404.25
Excess of income over disbursements	92,762.01

ASSETS DEC. 31, 1904.

Bonds and stocks owned	$937,792.69
Cash in office and in bank	78,470.37
Accrued interest and rents	10,126.40
Premiums in course of collection	108,833.85
All other admitted assets	151.44
Total admitted assets	$1,135,394.75

Assets not admitted, $4,357.78.

LIABILITIES DEC. 31, 1904.

Unpaid losses and claims	$67,093.37
Reinsurance reserve	604,424.81
Salaries, expenses, dividends and interest due	1,173.70
Commission and brokerage	792.62
All other liabilities	510.14
Deposit capital	200,000.00
Total liabilities including capital	$873,994.64
Net surplus	261,400.11

RISKS AND PREMIUMS, 1904 BUSINESS.

Fire risks written during the year	$85,525,276.00
Premiums received thereon	1,168,413.64
Marine and inland risks written during the year	1,097,710.00
Premiums received thereon	2,839.81
Net amount in force at end of the year	89,149,673.00

BUSINESS IN MINNESOTA IN 1904.

Fire risks written	$1,528,612.00
Fire premiums received	17,603.87
Fire losses paid	11,307.94
Fire losses incurred	6,954.31

STATE OF MINNESOTA,
Department of Insurance.

Whereas, the Prussian National Insurance company, a corporation organized under the laws of Prussia, Germany, has fully complied with the provisions of the laws of this state, relative to the admission and authorization of insurance companies of its class.

Now, therefore, I, the undersigned, Insurance Commissioner, do hereby empower and authorize the said above named company to transact its appropriate business of fire insurance in the State of Minnesota, according to the laws thereof, until the 31st day of January, A. D. 1906, unless said authority be revoked or otherwise legally terminated prior thereto.

In testimony whereof, I have hereunto set my hand and affixed my official seal at St. Paul, this 31st day of January, A. D. 1905.

THOMAS D. O'BRIEN,
Insurance Commissioner.

FITS STOPPED FREE Permanently Cured by DR. KLINE'S GREAT NERVE RESTORER No Fits after first day's use. CONSULTATION, personal or by mail, treatise and $2 TRIAL BOTTLE FREE Permanent Cure, not only temporary relief, for all Nerves Diseases, Epilepsy, Spasms, St. Vitus' Dance, Debility, Exhaustion. Founded 1871. DR. R. H. KLINE, Ld. 931 Arch St., Philadelphia

HOTELS AND RESORTS

Hotel Chamberlin

Old Point Comfort.

Open all the year. For booklet, etc., address GEO. F. ADAMS, Mgr., Fortress Monroe, Va.

TO-DAY'S NEWS OF THE NORTHWEST

MINNESOTA

FIRST DISTRIDT BANKERS MEET

NOTEWORTHY CONVENTION OF FINANCIERS AT WINONA.

Four Addresses Made This Afternoon—Round Table and Banquet at the Winona the Features This Evening—Tawney Down for a Toast on "The Office That Has No Peer."

Special to The Journal.

Winona, Minn., March 21.—The first district group of bankers met in convention in Winona today, close to eighty banks in the district being represented. On account of the convention, the local banks closed at noon to give employees an opportunity to attend the sessions.

The first hour of the afternoon was given over to registration and distribution of badges at Union hall, where the business meetings were held. After prayer by Rev. E. S. Van Ness, the address of welcome was made by Mayor L. L. Brown and responded to by C. B. Kellar, president of the First National bank of Albert Lea, who also presented the report of the president of the association.

In the course of the afternoon, four addresses were made, as follows: "Evils of the Bankruptcy Law," H. H. Dunn of Albert Lea; "Bank Examinations, National and State," P. M. Kerst, state bank examiner, St. Paul; "The Exchange Question from the City Bankers' Point of View," Otto Nelson, assistant cashier of the First National bank, St. Paul; "The Exchange Question from the Country Bankers' Point of View," J. B. Sullivan, cashier of the First National bank, Waseca.

This evening at 7:30 the bankers will assemble again at the same place, when a round-table will be conducted by Joseph Chapman, Jr., of Minneapolis, secretary of the Minnesota Bankers' association. The topics to be discussed include negotiable instruments law, Gaines' clean currency bill, Eberhart's bill relating to private banks and matters connected with group meetings.

At 9 o'clock an adjournment will be taken to the Winona, where an elaborate course banquet will be enjoyed, after which H. M. Kinney, vice president of the Winona Savings bank, will act as toastmaster, and responses will be made as follows. "The Office that Has No Peer and Only One Superior, the Speaker of the House of Representatives," Congressman James A. Tawney; "The Other Fellow," O. H. Havill, president Minnesota Bankers' association; "Why We Leave Our Wives at Home," E. C. Brown, assistant cashier of the First National bank of Minneapolis.

Steam Fire Engine Test.

The Nott Fire Engine company of Minneapolis has refused to agree to a modification of the specifications for the steam fire engine test in this city next month between a steam fire engine manufactured by this company and one made by the American-La France Fire Engine company of Elmira, N. Y. The city has bound itself to purchase whichever engine stands the best test. The specifications for the test were agreed to by both companies last December. At this late hour the American-La France company wants the length of hose to be used in the test to be increased.

The ice moved out of the river at this point on Sunday and the river is clear from Lake Pepin to some distance below Winona. It is expected that the ice will go out below here in a day or two and this will leave the channel clear from Lake Pepin to the gulf. Contrary to expectations, the ice went out without doing damage. If the warm weather continues boats will be plying the river at this point in a week.

Anton Blagik has been bound over to the district court on a charge of grand larceny in the second degree for the theft of brass castings from the city water department.

CONVERTS LEAVE HOME

Disregard Protests of Parents and Will Do Mission Work.

FERGUS FALLS, MINN.—Miss Olga Nelson, who became so wildly hysterical during the revival meetings conducted by C. M. Hanson, a Minneapolis evangelist, a week or more ago, was released from the detention ward of the county jail today, after having been confined there for over a week because it was feared she would go insane. Notwithstanding the protests of her parents, she left for Minneapolis with two other young women converts, who expect to engage in mission work in that city. Mr. Hanson left town as he agreed to, but another revivalist has since been here.

Homer Borst, a high school boy, met with a serious accident while at work about a circular saw. In some unaccountable manner he got his foot against the saw and it was cut about half off. He will probably be lamed permanently.

C. W. Pope of Friberg was arrested here on complaint of Deputy Warden Jones today on the charge of peddling fish in the closed season. His hearing was set for Thursday.

The voters of the town of Tumuli, at their meeting last week, adopted a resolution instructing the supervisors to see that the law forbidding shooting within fifty feet of a public highway is strictly enforced, and authorizing them to use any money in the town treasury to this end. The resolution is aimed at Dr. Whittaker of this city, who owns a summer resort at Ten Mile lake, and has forbidden any except his guests to shoot on a famous duck pass there. The pass is narrow, and the road runs across it, and as Dr. Whittaker owns the land on both sides, he has forbidden shooting over it, as he has a right to do under a supreme court decision in a similar case brought by U. L. Lamprey. The town now proposes to get even by enforcing the law relative to shooting on a public highway, which will drive every one off the pass.

Dr. and Mrs. William Asseln of Barnesville have decided to locate in this city.

SLEEP

For Skin Tortured Babies and Rest for Tired Mothers

In Warm Baths with Cuticura SOAP

And gentle anointings with CUTICURA Ointment, the great Skin Cure, and purest and sweetest of emollients. It means instant relief and refreshing sleep for tortured, disfigured, itching, and burning babies, and rest for tired, fretted mothers, when all else fails.

Sold throughout the world. Cuticura Soap, 25c., Ointment, 50c., Resolvent, 50c. (in form of Chocolate Coated Pills, 25c. per vial of 60). Depots: London, 27 Charterhouse Sq.; Paris, 5 Rue de la Paix; Boston, 137 Columbus Ave. Potter Drug & Chem. Corp., Sole Props. Send for "How to Cure Baby Humors."

CARLETON MEN WHO WILL DEBATE WITH TRIO OF N. DAK. UNIVERSITY

HARRY S. McINTYRE. ALBERT F. STREBEL. ROLLO F. HUNT.

Special to The Journal.

Northfield, Minn., March 21.—The team chosen to represent Carleton college in the debate with the University of North Dakota at Grand Forks on April 28, consists of Rollo F. Hunt of Blue Earth, Harry S. MacIntyre of Lansing and Albert F. Strebel of Gaylord.

The subject is, "Resolved, That a System of Bank Notes Based on Several Assets Is Preferable to a System Based on Government Bonds." Carleton will defend the negative. Another team will uphold the affirmative of the same question in the contest with Upper Iowa university at Northfield on April 14.

NEW TRIAL DENIED

Latest Proceeding in Stitt and Howe's Case Against a Logging Company.

BRAINERD, MINN.—Judge McClenahan in chambers today denied the motion of the defendant in the case of Stitt & Howe vs. the Rat Portage Logging company for a new trial. The suit grew out of a logging contract between the principals and involved something like $150,000.

Some time ago the plaintiffs brought suit to have an accounting, after several years of operation in the pineries north of Duluth. After years of litigation, in which the record in the case made over 1,600 pages, Judge McClenahan made a decision giving Stitt & Howe the right to redeem a large amount of land and timber upon the payment to the defendant company of something like $67,000.

It was after this decision that the defendant company gave notice of a motion for a new trial. This was argued today and H. B. Fryberger of Duluth appeared for the plaintiffs and R. R. Briggs, also of Duluth, for the defendants.

Manager M. J. Reilly of the St. Cloud-Brainerd team in the Northern league, is lining up some good players and expects to put a fast team in the field this season.

MOORHEAD'S ADJOURNED TERM

Court Cases Taken Up—Marsh Held for Trial for Robbery.

MOORHEAD, MINN.—Judge Baxter arrived last evening and will hold an adjourned term of district court. The court cases which were not disposed of at the general term will be taken up.

Louis Marsh, better known as "the Glommer," was convicted in justice court today of holding up and robbing John Hiska of $100, and held to the district court. Marsh was arrested last week on another offense, that of issuing worthless checks upon banks of the city. For this he was fined $25. He appealed the case to the district court.

The Degree of Honor, A. O. U. W., held an interesting meeting last evening, when a large class was initiated. A lunch and social session followed.

The Northwestern Minnesota Educational association holds its annual meeting at the normal auditorium in this city Friday and Saturday. Preston W. Search, the noted lecturer, will make three addresses.

CLASS OF NINE

Spring Valley High Preparing for Commencement in June.

SPRING VALLEY, MINN.—A class of nine will be graduated from the high school in June as follows: Clarice Michener, Amanda Utzinger, Earl Boise, Archie McPhail, Walter Leuthold, Beatrice Hale, Grace Leach, George Smith and Leon Drinkall.

A reception will be given S. Warren Douglas of Minneapolis at the auditorium tonight. Douglas will be represented with a purse of about $60, subscribed by his friends in this city. Refreshments will be served. Mr. Douglas did much to make the recent revival meetings a success.

HENDRUM'S LITERARY

Papers Read on the Farm, State Training School and Western Travels.

HENDRUM, MINN.—That the West End Educational association continues to grow in popularity was shown by the large audience that attended its meeting. Theodore Torgeson, former chairman, introduced the chairman of the evening, Mr. Widsten, who responded in a short address. Thomas Cooper read a paper on "Farm Accounts." He contended that the farm is as much a business proposition as a bank, and to make any business successful it must be run in a systematic manner. This paper was discussed by Messrs. Alexander Torgeson, Widsten, Justus Bergh and Otto Bergh. Miss Josie Hogan gave a recitation, "When the Teacher Gets Cross." In a pleasing manner. The second paper, "The Training School at Red Wing," was read by John Grothe, who described the buildings, factories, schoolrooms and hothouses.

The association quartet sang "Pretty Village Maiden." O. H. Lewis read a paper describing his recent trip to the coast, dwelling on the sights of Salt Lake City. Miss Agnes Brohaugh was elected chairman for the next meeting.

KAISER BEGINS SUIT

Secures Temporary Injunction to Prevent Conversion of Logs.

STILLWATER, MINN.—William Kaiser, a logger and sawmill operator, has commenced an action in the district court against James G. Armson, surveyor general of logs and lumber, and Albert G. Kreiner, a resident of Wisconsin, to protect his interest in a large number of logs on the St. Croix and its tributaries.

A temporary injunction has been issued by Court Commissioner Lee, returnable on March 25. Mr. Kaiser alleges that he has 189,000 feet of logs with certain marks and 21,000 feet of other marks, which he claims Mr. Kreiner is about to convert to his use and to give other marking. The injunction is to prevent changing the marks and assigning the logs, and the surveyor general is enjoined from registering the logs under changed marks.

APPLETON CHOSES TEACHERS

G. E. Keenan the Choice for Principal for Ensuing Year.

APPLETON, MINN.—The board of education at a regular meeting elected the following to teach in the Appleton public schools the ensuing year: G. E. Keenan, superintendent; Helen Hankinson, high school principal; Edna C. Houck, assistant principal; A. P. Andrews, assistant principal; Emily Bragg, eighth grade; Emma Johnson, fifth and sixth; Iva Close, fourth; Anna Michel, third; Lora Gary, second; first and sixth grades not filled.

TWO ARRESTS FOR BURGLARY

Goods Stolen at Faribault Found Hidden in a Barn.

FARIBAULT, MINN.—W. S. Kingsley has been given the contract for building an addition to the Episcopal guildhouse to be known as Gilbert hall. The hall will be 34x45 feet and will contain a Sunday school room, a kitchen and a lavatory.

Otto Hagel, aged 14, whose home is at Horseshoe lake, and who said he was driven away by his father, came to the city this week and lodgings were found for him by the police. Later he was taken in charge of by a farmer who will give him work.

The public schools are closed for a week's vacation.

E. N. Leavens, assistant postmaster at Faribault, has been appointed assistant quartermaster general by C. F. Macdonald, commander of the Grand Army.

The Faribault Gun club was organized last evening, with officers as follows: William Drehmel, president; John Snyder, vice president; John Ruge, secretary; Joseph Rachac, treasurer; Joseph Fredette, captain.

UNION MEETINGS AT ORTONVILLE

Evangelist and Chorus Leader Begin Revival Services.

ORTONVILLE, MINN.—Union evangelistic meetings will begin in the Methodist church this evening, and continue each evening of the week, except Saturday evening. The meetings will be under the leadership of Charles Cullen Smith, evangelist, and Rollin Holden, soloist and chorus leader. From plints where these men have been holding meetings come reports of great success.

Preparatory union prayermeetings in the church and cottage prayermeetings have been held here for a week and everything is being done to make the meetings a grand success.

The third annual entertainment of the High School Literary society was held last evening and was a splendid success.

NORTHWEST NECROLOGIC

BRAINERD, MINN.—Thomas H. Murphy, alderman from the fourth ward, was buried today, the funeral being one of the largest held here for years. He was serving his second term in the city council. He was a prominent members of the local orders of the A. O. H. and K. O. T. M., and was one of the oldest men in the Northern Pacific shops here. He leaves a wife and six children.

MOORHEAD, MINN.—T. H. Hanson of Georgetown died in that village on Sunday evening, after a long illness. He was 61 and left a wife and several children. He had been a resident of Clay county since 1879, living at Moorhead for a few years, but removing to Georgetown in the early eighties.

George Eros Dart, 13-year-old son of Mr. and Mrs. George A. Dart, is dead.

WAYZATA, MINN.—Miss Maud Anderson, daughter of Mr. and Mrs. John Anderson, is dead. She was born at Wayzata twenty-four years ago and was a popular young woman.

OSAKIS, MINN.—Mrs. Martha Curtis, one of the earliest pioneers here, was buried today. She is survived by one son, Jesse M. Curtis, assistant cashier in a local bank.

HASTINGS, MINN.—Jacob Schaar of Nininger died today from pneumonia, aged 73. A wife, three sons and four daughters survive him.—A telegram announces the death of John R. Bell, a former business man of this city, at his home in Browntown. A wife and two daughters survive him.

CEDAR RAPIDS, IOWA.—Fred W. Faulkes, editor of the Cedar Rapids Gazettte, died today at Excelsior Springs, Mo., of heart disease.

NORTHWEST WEDDINGS

CHARLES CITY, IOWA.—Robert M. Durkee of Mason City and Miss Ida Smith of this city were married at Mason City. Mert Bennor and Miss Mary Zuck of Nashua were wedded here today by the Rev. H. A. Stoughton.

APPLETON, MINN.—Miss Rosalia Schmit and Ernest Howard of this city were married at the home of the bride's parents, Rev. W. W. Brown of the Methodist church officiated.

LANESBORO, MINN.—Lebanon lodge of Masons held an enjoyable social meeting, the occasion being the raising of Superintendent R. A. Buell of the Lanesboro high school to the sublime degree of a master Mason. The following from Preston lodge were present: John W. Hopp, K. V. Buell, Elmer Cummings, Elias Lint, Rev. J. O. Orth; George Hopp and Messrs. Olson, Hartson and Smith.

PINE ISLAND, MINN.—At a meeting of the Commercial club it was decided to establish a market day for the general exchange of all kinds of stock and produce on the first Monday of each month, beginning in May.—The question of building a new city hall is being agitated.

CARVER, MINN.—Professor Graves, principal of the public schools, has been re-elected for another year.

SOUTH DAKOTA

NEW INVASION OF WEST CANADA

SHRINERS FROM THE STATES ABOUT TO MOVE ON WINNIPEG.

Men from Minnesota, Iowa and the Dakotas to Cross the Boundary in Lieu of "Burning Sands," and Participate in a Great Shriners' Meeting in the Manitoba Capital.

Special to The Journal.

Sioux Falls, S. D., March 21.—Tomorrow morning Shriners from South Dakota, northwestern Iowa and southwestern Minnesota will leave Sioux Falls in a special car on the Great Northern railroad for Winnipeg, where they will attend the great Shriners' meeting to be held in that city.

The party which will leave Sioux Falls will include Shriners from Sioux Falls, Humboldt, Colton, Madison, Plankinton, Castlewood, Irene, Rock Rapids, Yankton, Fort Pierre, White Lake, Beresford, Delmont, Ellsworth, Hawarden and Salem.

Shriners from various parts of North Dakota will also join the movement against Winnipeg.

Order of Eagles Growing.

Thomas J. Bushell of this city, deputy grand worthy president of the Order of Eagles for South Dakota, has departed for Chamberlain at the request of residents of that place who are securing charter members for an aerie. The number already secured indicates that it will start out with a charter membership of nearly 100.

On Friday evening Mr. Bushell and the officers of the Sioux Falls aerie will visit Mitchell for the purpose of instituting a new aerie in that city. Preparations have been in progress for weeks, and the event promises to be a feature in the fraternal society history of Mitchell.

Long Ride with "Strong Box."

George Schlosser, postmaster of Sioux Falls, and Joseph Freudenfeld have just made a trip of a dangerous character, for they traveled a distance of several hundred miles, most of the distance by a night train, with cash and securities to the amount of $220,000 in their possession.

The cash and securities belonged to the recently-organized Queen City Fire Insurance company of this city, of which the two are the leading promoters. The stock was all sold in the state, making the company a purely South Dakota concern. However, it is authorized to do business in states other than South Dakota, and at the proper time will do so. Agents to the number of 150 will be appointed as soon as a charter is secured.

Postmaster Schlosser and his companion carried the cash and securities to Pierre, the object in visiting the state capital with this great sum in their possession being to furnish the necessary evidence upon which a charter could be issued to the company.

EXPERIMENT IN MICHIGAN

Wyoming Cattle to Be Fattened on Cut-Over Lands for Chicago Market.

ONTONAGON, MICH.—The Wyoming Cattle company, which purchased a section of land near here last fall, has erected buildings on the tract and is now enclosing it with wire fencing. Cattle and sheep will be shipped here in the spring from the company's ranch in the west, and after being fattened will be sent to Chicago in the fall at an expense of transportation no greater than had the animals been forwarded from Wyoming direct, the railroads having granted stopover privileges."

The scheme is an experiment, but there is every reason to believe that it will be successful. For the first year the range will be stocked with 1,000 head of cattle and sheep. The land, which has been both burned and cut over, is practically worthless for any other purpose and was secured at an extremely low gure.

OSCEOLA, WIS.—The creamery owned and operated by H. J. Hjort, at Milltown, was sold to the farmers in that locality, who will take charge May 1 and run it on the co-operative plan. The price paid was $4,000. Many of the farmers became dissatisfied and were about to erect a new creamery.

Why Endure Pain

the excruciating misery of blind, bleeding, itching piles, when there is an absolute cure?

Dr. Perrin's Pile Specific is an internal remedy that painlessly produces a positive and lasting cure. Pleasant to the taste, it is absolutely free from opium, cocaine or other injurious drugs. Simply take a spoonful three times daily before each meal.

Dr. Perrin's Pile Specific

The Internal Remedy

For dyspepsia, indigestion, constipation, biliousness, catarrh of the stomach and kindred ailments it is the greatest remedy that has ever yet benefited mankind.

Think what a relief it would be to you to be rid of these troubles and to avoid the almost certain consequence of Piles.

Dr. Perrin Medical Co., Helena, Mont.

Nervous Dyspepsia.

A Disease That Robs You of Every Pleasure in Life—Hungry and Can't Eat—Makes You Nervous, Morose, Sullen, Irritable and Despondent.

DR. A. W. CHASE'S NERVE PILLS

Overwork the stomach, or subject it to the depressing influence of worry, care, or constant excitement, and it gives out. Ask it to digest anything, everything, at any time, and in half the time required, and, like an overdriven horse, it balks. The reason for this lies in the close nerve relationship between the brain and stomach, and the fact that the irritation of either organ means the distress of the other. Nature intended the stomach should have regular hours—a time to work, a time to rest—and when you break up this habit you upset the whole arrangement. The stomach nerves become exhausted, the glands refuse to act, the food does not digest—lies heavy, ferments, and repeats. There is pain, gas forms, bloating occurs, the heart becomes irregular and a nervous, irritable feeling sets in. This is a nervous dyspepsia and Dr. A. W. Chase's Nerve Pills its cure.

Mrs. James H. Titus, of No. 107 Clinton street, Warren, Pa., says:

"Dr. A. W. Chase's Nerve Pills are just splendid. My stomach bothered me for twelve years—food digesting slowly—heavy after eating. I was fearfully dizzy by spells and very nervous. I tried everthing—other medicines, doctors, anything I was told to, but the Nerve Pills I got settled all this. They cured me. I feel well in every way today—no weakness or dizziness, and digestion splendid. I have and will continue to recommend them strongly, as I believe the medicine to be unequaled in its ability to cure such troubles, as it certainly acted like magic with me." 50 cents a box at dealers, or Dr. A. W. Chase Medicine Co., Buffalo, N. Y. Portrait and signature of A. W. Chase, M.D., on every package.

For sale at "The Voegeli Bros. Drug Co." Two stores, corner Hennepin and Washington avenues and corner Nicollet and Seventh, Minneapolis, Minn.

STORAGE

Household goods a specialty. Unequaled facilities and lowest rates. Packing by experienced men.

Boyd Transfer & Storage Co., 46 So. 3rd St

Telephones Main 656—both exchanges.

BEAUTY

TO look well take care of your complexion. Do not allow unsightly pimples, blackheads, tan, or freckles to blemish your skin.

Derma-Royale

will remove these like magic. Cures Eczema and Tetter. Used with DERMA-ROYALE SOAP, a perfect skin is insured.

Derma-Royale $1.00
Derma-Royale Soap, .25

Portraits and testimonials sent on request.

THE DERMA-ROYALE CO., Cincinnati, O.

Solely recommended by Voegeli Bros., cor. Hennepin and Washington; cor. 7th and Nicollet.

NATIONAL PROTECTIVE LEGION.—Home office, Waverly, N. Y.—E. E. Rogers, president; George A. Scott, secretary. Organized Aug. 17, 1891. Commenced business Oct. 16, 1890. Attorney to accept service in Minnesota: Insurance Commissioner.

Net assets Dec. 31, previous year	$679,038.49

INCOME DURING 1904.

Mortuary and reserve assessments	$1,609,459.86
Membership and examiners' fees	370.00
Total paid by members	$1,609,829.86
From all other sources	45,551.30
Total income	$1,655,381.16

DISBURSEMENTS DURING 1904.

Death and permanent disability claims paid	$53,154.56
Return and other payments to members	1,049,267.71
Total paid to members	$1,102,422.27
Commissions, salaries and expenses of agents and organizers	72,424.92
Salaries of officers, employees and examiners' fees	29,869.49
All other disbursements	78,809.85
Total disbursements	$1,283,526.53
Excess of income over disbursements	371,854.63

ASSETS.

Value of real estate	$49,237.18
Bonds and stocks owned	714,788.93
Mortgage and collateral loans	83,500.00
Cash in office and in bank	201,718.58
Accrued interest and rents	1,412.82
Assessments in course of collection	160,383.66
Total admitted assets	$1,211,041.17
Liabilities	2,070.00
Balance to protect contracts	1,208,971.17

EXHIBIT OF CERTIFICATES OR POLICIES, BUSINESS OF 1904.

Total Business—	Number.	Amount.
In force Dec. 31 (beginning of year)	67,277	$18,563,850.00
Written during the year	38,983	10,717,550.00
Total	106,260	$29,281,400.00
Ceased during the year	8,551	2,751,000.00
In force Dec. 31 (end of year)	97,709	26,530,400.00
Claims unpaid Dec. 31 (beginning of year)	104	3,367.50
Claims incurred during the year	12,831	1,101,116.77
Total	12,935	$1,104,484.27
Claims settled during the year	12,859	1,102,414.27
Unpaid Dec. 31 (end of year	76	2,070.00
Business in Minnesota—	Number.	Amount.
In force Dec. 31 (beginning of year)	532	$155,250.00
Written during the year.	227	64,800.00
Total	759	$220,050.00
Ceased during the year	35	11,400.00
In force Dec. 31 (end of year)	724	208,650.00
Claims unpaid Dec. 31 (beginning of year)	1	30.00
Claims incurred during the year	32	1,833.42
Total	33	$1,863.42
Claims settled during the year	33	1,863.42
Unpaid Dec. 31 (end of year)	None	
Collected from members during year		$13,693.74

STATE OF MINNESOTA.
Department of Insurance.

Whereas, the National Protective Legion, a corporation organized under the laws of New York, has fully complied with the requirements of the laws of this state, relating to co-operative or assessment insurance.

Now, therefore, I, the undersigned, Insurance Commissioner, do hereby empower and authorize the above named society to transact its appropriate business of co-operative or assessment fraternal insurance, in the State of Minnesota, according to the laws thereof, until the thirty-first day of January, A. D. 1906, unless said authority be revoked or otherwise legally terminated prior thereto.

In testimony whereof, I have hereunto set my hand and affixed my seal of office at St. Paul, this 31st day of January, A. D. 1905.

THOMAS D. O'BRIEN,
Insurance Commissioner.

FRED. L. GRAY COMPANY

Northwestern Managers, Guaranty Building.

FRED L. GRAY, Pres. F. S. MARTIN, Vice-Pres. C. H. VAN CAMPEN, Sec'y-Treas.

THE LARGEST "INSURANCE SPECIALTIES" AGENCY WEST OF CHICAGO.

Liability and Accident.

UNITED STATES BRANCH OF THE LONDON GUARANTEE AND ACCIDENT COMPANY, LIMITED.—Principal office in United States, Chicago, Ill. (Organized in 1869.) A. W. Masters, general manager. Attorney to accept service in Minnesota: Insurance Commissioner. Cash capital, $200,000.

INCOME IN 1904.

Accident premiums received	$148,139.60
Employers' liability premiums received	1,005,624.47
Total premium income	$1,153,764.07
From interest, dividends and rents	43,383.28
Total income	$1,197,147.30

DISBURSEMENTS IN 1904.

Accident claims paid (net)	$63,155.73
Employers' liability claims paid (net)	367,301.46
Net paid policyholders	$430,457.19
Investigation and adjustment of claims	139,712.73
Commissions	309,457.28
Dividends to stockholders	44,113.80
Salaries of officers, agents, employees, examiners' and inspection fees	89,012.03
All other disbursements	71,958.30
Total disbursements	$1,084,711.33
Excess of income over disbursements	112,435.97

ASSETS DEC. 31, 1904.

Bonds and stocks owned	$1,243,577.81
Cash in office and in bank	158,956.90
Accrued interest and rents	14,465.34
Premiums in course of collection	229,858.33
Total admitted assets	$1,646,858.38

Assets not admitted, $39,680.96.

LIABILITIES.

Claims in process of adjustment and reported	$16,816.99
Claims resisted	22,337.16
Aggregate of unpaid claims	$39,154.15
Reserve for unpaid losses	420,825.00
Reinsurance reserve	456,645.28
All other liabilities	240,059.28
Capital stock paid up	200,000.00
Total liabilities, including capital	$1,356,783.71
Surplus over all liabilities	290,074.67

BUSINESS IN MINNESOTA IN 1904.

Accident premiums received	$20,505.84
Liability premiums received	80,102.57
Total	$100,607.91
Accident losses paid	6,819.65
Liability losses paid	50,315.25
Total	$57,134.90
Accident losses incurred	6,819.65
Liability losses incurred	50,315.25
Total	$57,134.90

STATE OF MINNESOTA,
Department of Insurance.

Whereas, the United States Branch of the London Guarantee and Accident Insurance Company, a corporation organized under the laws of England, has fully complied with the provisions of the laws of this state, relatives to the admission and authorization of insurance companies of its class.

Now, therefore, I, the undersigned, Insurance Commissioner, do hereby empower and authorize the said above named company to transact its appropriate business of general casualty insurance in the State of Minnesota, according to the laws thereof, until the thirty-first day of January, A. D. 1906, unless said authority be revoked or otherwise legally terminated prior thereto.

In testimony whereof, I have hereunto set my hand and affixed my official seal at St. Paul, this 31st day of January, A. D. 1905.

THOMAS D. O'BRIEN,
Insurance Commissioner.

Bond and Burglary.

UNITED STATES FIDELITY AND GUARANTY COMPANY.—Principal office, Baltimore, Md. (Organized in 1896.) John R. Bland, president; George R. Callis, secretary. Attorney to accept service in Minnesota: Insurance Commissioner.

INCOME IN 1904.

Cash capital, $1,700,000.	
Fidelity and surety premiums received	$1,748,605.33
Burglary premiums received	386,725.17
Total premium income	$2,135,330.50
From interest, dividends and rents	107,706.52
From all other sources	74,843.63
Total income	$2,317,880.65

DISBURSEMENTS IN 1904.

Fidelity and surety claims paid (net)	$451,939.27
Burglary claims paid (net)	123,779.70
Net paid policy holders	$575,718.97
Investigation and adjustment of claims	32,946.13
Commissions	579,081.05
Dividends to stockholders	119,000.00
Salaries of officers, agents, employees, examiners' and inspection fees	361,118.16
All other disbursements	319,928.59
Total disbursements	$1,987,792.90
Excess of income over disbursements	330,087.75

ASSETS DEC. 31, 1904.

Value of real estate owned	$398,548.52
Mortgage loans	16,600.00
Collateral loans	83,883.50
Bonds and stocks owned	2,006,462.05
Cash in office and in bank	386,279.13
Accrued interest and rents	26,516.50
Premiums in course of collection	361,686.28
All other admitted assets	140,278.39
Total admitted assets	$3,369,754.37

Assets not admitted, $27,544.53.

LIABILITIES.

Claims in process of adjustment and reported	$51,239.62
Claims resisted	172,150.00
Aggregate of unpaid claims	$223,389.62
Estimated expenses of settlement	5,000.00
Reinsurance reserve	1,096,644.36
All other liabilities	77,850.97
Capital stock paid up	1,700,000.00
Total liabilities, including capital	$3,102,884.95
Surplus over all liabilities	266,869.42

BUSINESS IN MINNESOTA IN 1904.

| | Premiums Received. | Losses Paid. | Losses Incurred. |
|---|---