McKibbin hats

None better made-None better known

Quality and style in every detail. Worn by men who know five dollar quality for $3

ALL DEALERS

THEATER TRUST'S COMPACT IN COURT

Belasco Succeeds in Having the Agreement Introduced as Evidence Despite Fight.

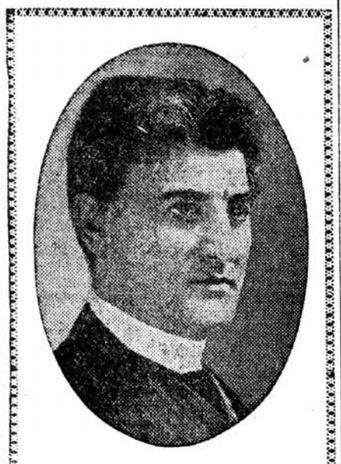

DAVID BELASCO,
Leader of Independents in War on Theater Syndicate.

New York Sun Special Service.

New York, April 12.—Samuel Untermeyer, counsel for David Belasco, the playwright, in the litigation in which he is both plaintiff and defendant, and in which, while sued by Joseph Brooks, he seeks to "bust" the theatrical trust, has succeeded in getting in evidence before Justice Fitzgerald of the supreme court, the text of the trust agreement.

This agreement bars any production, save that sanctioned by the trust, from the theaters in the combination.

Strenuous exertions were made by Klaw & Erlanger's counsel, Colonel Abe Gruber, to prevent the introduction of this agreement.

The parties to the agreement, which became effective Aug. 31, 1901, and runs for five years, are shown to be Al Hayman, Charles Frohman, Marc Klaw and A. Erlanger as parties of the first part, and Samuel F. Niedlinger and J. Fred Zimmerman of Nixon & Zimmerman, parties of the second part.

The preamble to the agreement recites that theater interests in all large cities suffered as a result of indiscriminate "booking" of attractions, necessitating some agreement between the interests whereby long jumps would be avoided and tours so arranged that there would be no conflict of similar attractions in the same city.

List of Attractions.

The list of attractions, thirty-three in number, all under the control of the parties to the agreement, and which was to be supplemented by any theater subsequently passing under the control of any of the parties in the next five years, was announced.

The list names houses in New York, Boston, Providence, Philadelphia, Baltimore, Washington, Pittsburg, Cincinnati, Louisville, St. Louis, Chicago, Columbus, Dayton, Toledo, Indianapolis, Buffalo, Toronto, Omaha, Denver, San Francisco and New Orleans.

"All of which," the agreement continues, "shall be booked with attractions in conjunction with each other; that is to say, no attractions shall be booked in any of the said theaters or places of amusement (or in any which may be hereafter acquired, as aforesaid), which will insist in playing an opposition theater or place of amusement in any of the cities above named (or any which may hereafter come under this agreement), unless the party hereto having a theater or place of amusement in said competition point shall give his or their consent in writing to permit said attraction to play in the opposition theater or place of amusement."

All Profits Pooled.

An agreement to pool all profits is set out in the fourth clause of the instrument, and of the net profits it is stipulated, Messrs. Hayman, Frohman, Klaw and Erlanger shall receive 75 per cent, and the firm of Nixon & Zimmerman 25 per cent from all the theaters enumerated.

Nixon & Zimmerman, in return, are to turn over from 33 1-3 to 50 per cent of the net profits of the theaters owned by them in Pittsburg, Philadelphia and Baltimore. Klaw & Erlanger are given control of all bookings, while Nixon & Zimmerman are designated as the holding representatives.

Dr Price's CREAM BAKING POWDER

Improves the flavor and adds to the healthfulness of the food.

MINNESOTA LEGISLATURE

CITY OFFICERS BILL SET BACK

CARL WALLACE HAS BARDWELL BILL RECALLED.

Questions the Wisdom of Passing It with a Doubt as to Its Constitutionality—W. P. Roberts Fixes His Constitutional Amendment — Courthouse Bond Bill Passed.

W. W. Bardwell's bill making four of the appointive offices in the city of Minneapolis elective was sent back to general orders on motion of Carl Wallace. He did not believe that the people of Minneapolis favored the amendment, at any rate it should have more consideration. J. G. Lennon objected, but Mr. Wallace's motion prevailed. He wants an opinion from the attorney general as to its constitutionality.

Restores Pardon Board.

W. P. Roberts secured a reconsideration of his constitutional amendment relating to the powers of the governor, passed yesterday under a misapprehension. It was stated that the measure simply removed the appointment of the state librarian from the governor and vested it with the supreme court. As a matter of fact, the bill restores the absolute pardoning power to the governor. This was not discovered until some time after the passage, and some members were inclined to charge Mr. Roberts with coddling a woodchuck. He pleaded not guilty today and moved for reconsideration, after which he submitted an amendment leaving the pardoning power in the present form. The bill was then repassed without trouble.

Authorizes Courthouse Bonds.

Senator Comstock's bill authorizing Hennepin county and Minneapolis to issue $250,000 in bonds for the completion of the courthouse and city hall, was passed. W. A. Nolan of Grand Meadow led the opposition to a suspension of the rules so that the bill could be placed on final passage, and was successful in defeating the motion. Later he discovered that the bill could not be reached in the regular course of events and that unless passed at this session, work on the completion of the courthouse would be delayed two years, so he moved a reconsideration. P. E. Dowling objected to using the house as a shuttlecock, but the motion to suspend went thru with a rush and the bill was passed without a dissenting vote. The bonds will be issued by the courthouse and city hall commission and are expected to complete the joint public building. The rate of interest is limited to 4 per cent.

Smith Kills Salary Bill.

Sherman S. Smith, realizing that his bill to increase the salaries of members to $500 could not pass, withdrew it. In return for his favor in withdrawing the bone which would precipitate a bitter fight, Mr. Smith was permitted to place on passage his constitutional amendment authorizing special legislation in favor of municipalities. By this means cities can come before the legislature and secure such legislation as may be desirable without involving the government of other cities and without resorting to charter commissions. Minneapolis is specially interested in this amendment, as the city has experimented for six years with three different commissions and has not yet secured a charter.

Recommend Inheritance Tax.

Among the bills reported for passage were the following: Senator Somerville's bill providing for a tax on all inheritances or bequests of $10,000 or more; Senator E. E. Smith's bill extending the law authorizing the consolidation of rural school districts; Karl De Laittre's bill prohibiting the adulteration of flavoring extracts.

The measure changing the name of Pine county to Clover county was returned without recommendation, as was Senator Wilson's extending the truant law to cover children between 8 and 18 years.

Senator Durant's bill requiring the state superintendent of public instruction to supply Webster dictionaries at cost was indefinitely postponed. The book dealers are greatly interested in the measure and its death removes a cause for a lively contest.

Advance Guard Returns.

Dr. J. H. Dorsey, one of the house representatives at the launching of the battleship Minnesota, returned this morning in advance of the rest of the party, which is expected to arrive tonight. Dr. Dorsey says the entire ceremony was an immense success, and that the Minnesota people enjoyed themselves all the time.

STANDS FOR BUCK BILL

SENATE PASSES MEASURE REMOVING FARIBAULT SCHOOLS FROM BOARD OF CONTROL.

The Buck bill, S. F. 501, to remove the Faribault state schools for the deaf and blind from board of control supervision, passed the senate today, 35 to 16. This was the result of combinations and pledges made in passing the Perley bill some time ago, removing the university and normals from the board of control. The drainage bill is also said to have entered into the deal.

Those voting in the affirmative were Senators Benson, Brower, Buck, Calhoun, Campbell, Cole, Collier, Collester, Comstock, Cooke, Cowan, Dart, Dunn, Du Toit, Durant, Fitzpatrick, Frater, Gjertsen, Harrington, Hawkins, Horton, Johnson, Laybourn, Mausten, McGill, McGowan, Naeseth, Nichols, Peachey, Peterson, Pugh, Schain, E. E. Smith, Stephens, Witherstine—35.

Those voting against the bill were Senators Barker, Batz, Dale, Hardy, Laugen, Morgan, Putnam, Schutz, Shell, Somerville, Stone, Sundberg, Thompson, Torson, Wilson, Wood—16.

Barker Bill Advanced.

On motion of Senator Putnam of Faribault, the Barker primary election bill was placed at the head of general orders.

Printing Bill Lost.

The Dunn bill, S. F. 480, was killed, getting only twenty-nine of the necessary thirty-two votes for passage, and fourteen votes being registered against it. The bill required the publication in all legal papers thruout the state of proposed amendments to the constitution. It is said it would have increased the cost to the state from $9,000 to $25,000.

Amends Barker Bill.

The senate committee on elections has amended the Barker election bill by striking out the provision that the county convention shall be held on the first Friday following the primary election, and adding a new section providing that the delegates to the state convention be elected from senatorial districts in counties having more than one senatorial district. The delegates so selected are to be ratified by a county convention. The date of the primaries to elect delegates to a county convention is the last Tuesday in June, thus providing a special primary election.

LEGISLATIVE DOINGS TODAY

SENATE.

Governor's veto of chiropractic bill received and laid over.
Majority report on railroad rate investigation adopted.
Bills recommended by rate investigation committee passed.
Bill for publication of constitutional amendments in all legal newspapers dies.
Adjourned to Thursday, 10 a.m.

HOUSE.

Railroad bills recommended by rate investigation committee passed.
Bill for $250,000 courthouse bonds passed.
Bill for amendment authorizing special legislation for cities passed.
Bardwell elective city officers bill sent back to general.
Minority report on railroad rate investigation adopted.
Smith salary bill killed on motion of its author.
Roberts amendment relating to state librarian reconsidered and amended.
Adjourned to Thursday, 10 a.m.

THE ANTIPASS BILL DIES

HOUSE REJECTS WARE BILL WITH 35 VOTES NOT CAST ON THE PROPOSITION.

A. K. Ware's antipass bill failed to pass the lower house yesterday after obtaining only forty-two votes, whereas sixty are necessary. There were many absentees, and these with those who refused to vote are responsible for the death of the measure, as it is believed that the majority of the "dodgers" would have been compelled to vote for the bill if they voted at all. Several members were in conference committees and were not called out.

A. K. Ware and Marcus Lauritsen were the principal speakers for and against the bill. The latter argued that the acceptance of passes did not affect the independence of the members and cited the reciprocal demurrage bill as an instance. The vote was as follows:

Ayes—Adams, Bjorge, Carlson, Cole, Dalen, De Laittre, Dorsey, Fosseen, Fraser, J. A. Gates, Hammergren, Harden, Haskell, Hetland, Hille, Hinds, Hogue, Hugo, Jacobson, Jefferson, Landeen, Larson, Mannix, Mork, Morse, Murray, W. I. Nolan, O'Laughlin, Rachie, Ramsland, Rockne, Rowe, Saarl, Smith, Stone, Teigen, Thundale, Ware, Washburn, Wohlhuter, Wyman, Clague—42.

Nays—Armstrong, Bardwell, Bouck, Dowling, Ekman, Erickson, Flower, Handlan, Juliar, J. B. Kelly, Murray Kelly, Klein, Lauritsen, Lemon, Lennon, J. T. Lewis, McColl, Mark, Meyer, Morley, Miller, Nelson, W. A. Nolan, Oleson, Otterness, Palmer, Pehler, Perley, O. Peterson, S. D. Peterson, Putnam, Rosenthal, Selb, Simons, Skinner, Stock, Thayer, Timberlake, Wells, Wichman, Wood, Zelch—40.

Absent or Not Voting—Anderson, Anderegg, Bennett, Block, Bondy, Carl, Chamberlain, Craig, Deegan, Denzer, Fanning, Fulton, Gandrud, E. Gates, Hannaford, Hanson, Haugen, Hayes, Herbert, Hickey, Horton, Johnson, Krostue, R. T. Lewis, Lund, Lynch, Mackenzie, Opdahl, Otathun, Rider, Roberts, Swanson, Thompson, Vollmer, Wallace—35.

COMMITTEE FINISHES

Code Amendments Agreed to and Conference Report Prepared.

The code conference committee finished its work at 6 o'clock last evening, agreeing to the amendments without difficulty. The house accepted the insolvency act chapter inserted by the senate, which provides the state with a bankruptcy law in case the Nelson law should be repealed by congress. The house also accepted the senate amendment providing that the code should not repeal any of the acts of this session. The senate amendment requiring notice of redemption in tax sales, which had been stricken out, was reinstated.

Senate amendments relating to the compensation of county officers in St. Louis county were stricken out, as the committee found most of them already covered in the code, and the rest easily straightened out by striking out of the repeal section the acts affecting St. Louis county.

The committee inserted some standing appropriations which had been overlooked by both houses, including $27,000 for summer schools and $10,000 for school libraries.

ANOTHER VETO.

Amendment to a Special Law Declared Unconstitutional.

Governor Johnson has vetoed H. F. 655 by Skinner, amending the special act relating to the Duluth municipal court, so as to do away with its jurisdiction in Cook county. The governor states that the bill is plainly unconstitutional, coming under the provision which prohibits special legislation.

Important Bills Passed.

The house passed several important bills on the calendar yesterday afternoon. The Adams bill establishing a state bureau of child and animal protection was finally put thru, and the Anderson bill increasing the salaries and number of employees in the attorney general's office was also passed. The Fanning bill for taxation of sleeping car companies, the Cole bill requiring purchases of state land to make improvements, and the Wohlhuter game and fish bill, providing a gun license for resident hunters, were also passed.

Whisky Bill Approved.

The house committee on public health recommended for passage the Swanson pure whisky bill. It provides that the amount of fusel oil in whisky sold in this state shall not exceed three-tenths of 1 per cent. The alcohol must be at least 50 per cent. The Thundale bill requiring graduates of the state pharmacy school to be granted licenses without examination was recommended for indefinite postponement.

Killed Pharmacy Bill.

By a vote of 44 to 42 the house yesterday afternoon killed the W. J. Stock bill requiring candidates for registration as pharmacists to have a college diploma was killed. Mr. Stock, who is himself a pharmacist and drew the bill in accordance with the wishes of the state pharmacy board and the Minnesota Pharmaceutical association, had secured enough pledges to pass it, but the eleventh-hour work done by some of the leading druggists of the twin cities caused enough members to dodge the issue to kill the bill.

Killed Telegraph Bill.

S. D. Peterson's bill providing that telegraph companies may be held liable for the non-delivery of telegrams and for mistakes in transmitting messages has been indefinitely postponed by the house. There was quite a debate in which J. G. Lennon fought the battle for the telegraph companies.

BILLS PASSED BY SENATE.

H. F. 629, Smith—To provide for securing evidence against persons illegally disposing of intoxicating liquors and for the prosecution of such persons.

H. F. 420, Klein—To amend section 1863 of the general statutes of 1894, relating to the obstruction of highways and the penalty therefor.

S. F. 372, Stephens—To fix the salaries of the members of the railroad and warehouse commission at $3,000 a year.

JOHNSON VETOES CHIROPRACTIC BILL

GOVERNOR CALLS HALT ON LICENSING NEW SCHOOLS.

Message Holds That So-called Art Is Not Sufficiently Developed to Be Sanctioned By Law—It Is So Far an Untried Experiment—Senate Defers Action.

Governor Johnson sent the chiropractic bill back to the senate today without his signature. The bill is S. F. 81, by Senator Gjertsen, creating a state board of chiropractic examiners and licensing practitioners of the new school. The bill and the veto message were laid on the table for later consideration on motion of Senator Gjertsen.

The governor vetoes the bill on the ground that the chiropractic art is not sufficiently developed to be recognized by the state, and given legal indorsement. The message says in part:

The Governor's Reasons.

The best information of which I am possessed reveals to me the fact that chiropractic, so-called, is a discovery of very recent origin, and was discovered and developed by men who were not learned in the science of healing disease. It is not apparent to me that the devotees of this so-called art in this state are possessed of the proper knowledge of anatomy and kindred subjects to properly constitute a board for the examination of others in those subjects.

The enactment of a law creating a state board of chiropractic examiners and registration, and to regulate the practice of chiropractic in the state of Minnesota, and to license chiropractors, will dignify this new and untried school to the extent that the people will look to it as a panacea and remedy for the ills to which the human body is heir, and must from the very nature of that confidence so established, be more or less imposed upon by practitioners who will have adopted this means to abuse the confidence of the public.

Chiropractic has not yet become a science or even a school, and is at best but an untried experiment which has produced no lasting or definite results. Among the applicants for positions on this proposed board are insurance agents, and men in other walks in life, with absolutely no medical training whatever. The health of the public is the first essential, and should be safeguarded by every possible legal requirement, and if chiropractic must be recognized at all, those practicing this so-called art should certainly be required to pass examination in the essential branches by due and regular examination before the state medical board, which represents the best thought and is the recognized and established standard which has been developed from the experience of the ages.

CODE REPORT COMING

Conference Committee Could Not Complete It This Morning.

The conference committee report on the revised code did not come in this morning. Time was required for its preparation, but the house committee made its report this afternoon. The senate committee will report tomorrow morning. Both houses have to repass the bill by a two-thirds vote before sending it to the governor, 42 votes being required in the senate and 80 in the house.

The omnibus appropriation bill cannot be reported in tomorrow, as expected. The committee has been delayed by other work, and the bill is now expected Friday morning.

Lund Bill Special Order.

The senate has made the Lund private banking bill a special order for 11 o'clock Friday morning on motion of Senator Thorpe. It is feared by the friends of the bill that it will have a hard time getting thru the senate, as 42 votes are required to pass it.

HEINZE IN DAMAGE SUIT INVOLVING FIVE MILLIONS

Butte, Mont., April 12.—Nearly $5,000,000 is involved in a damage suit filed in the federal court by the Nipper Consolidated Copper company against the Parrot Silver and Gold Mining company. F. Augustus Heinze is the principal stockholder of the Nipper company.

The complaint alleges that ore has been illegally extracted from the Nipper workings for more than a year.

SMOOT'S PLEDGE TO SENATE BROKEN

Instead of Challenging Polygamistic Apostolic Quorum of Mormons, He Shuns Meeting.

New York Sun Special Service.

New York, April 12.—Senator Reed Smoot has failed to make good his pledge to the senate committee on privileges and elections this spring, when his case was under investigation, by challenging the polygamistic character of the apostolic quorum of the Mormon church.

This information was contained in a telegram received by Mrs. Darwin R. James, president of the International Council of Women, for Christian and patriotic service, from Frank J. Cannon, editor of the Salt Lake Tribune. Mr. Cannon's telegram says:

According to Reed Smoot's testimony before the senatorial committee at Washington he had last October challenged the polygamistic character of the apostolic quorum. The investigation was promised by President Smith. The present conference ends without Smoot's appearance. No reference to investigation. Instead, all monogomistic appearance swept away and polygamistic character established by unanimous vote of church and minor ecclesiastics for polygamous hierarchy.

Smoot's challenge and investigation were mere pretense. Smoot guided entirely by Smith.

Senator Smoot's case has not been finally acted upon, either by the senate committee or the senate itself. The committee on privileges and elections is about equally divided on Senator Smoot's case, with a possibility that a majority may be against him.

INDICTMENT SET ASIDE.

Special to The Journal.

Iowa City, Iowa, April 12.—Judge Byington set aside the indictment against Eric Kutzleben, wrecker of the Rocky Mountain limited, on the ground that less than seven members served on the special grand jury. Kutzleben is still in jail at Marengo, pending a session of the regular grand jury in May.

London's new motor fire engine will be able to travel about thirty-five miles an hour at top speed.

SWINDLER REAPS BY THE VANITY OF WOMEN

Chicago, April 12.—Woman's vanity has proved a fertile field for George Levine, who by flattering his victims with the belief that they were social leaders, has swindled many women in Chicago. Levine pleaded guilty to operating a confidence game, and was sent to jail pending an investigation of his operations in eastern cities.

"I have been sent to you because you are one of the leading society women of the city," Levine said to his victims, "and you have been selected to share in the distribution of prizes by my firm for advertising purposes."

He then produced a package of envelopes and declared each envelope contained money. The envelopes he sold at prices ranging from $1 to $15 each with the stipulation that they should not be opened until he had been gone half an hour. The envelopes contained only blank paper.

RECRUITS FOR THE CHURCH

Over Two Hundred New Members Received by Huron Pastors.

HURON, S. D.—As a result of the union gospel meetings held here by Rev. C. C. Smith, evangelist, a few weeks since, large numbers of new members have been added to the churches. At the Methodist church the additions number over 125; Baptist, 35; Presbyterian, 30; Congregational, 47.

At the last two churches communion services were held Sunday and new members received. At the Presbyterian church the pastor, Rev. J. P. Anderson officiated, and in the baptismal service used water brought by him from the river Jordan. At the Congregational church Rev. Fred W. Long, the newly-chosen pastor, assisted by Dr. W. H. Thrall, superintendent of Congregational missions in South Dakota, conducted the services. The audiences were very large at all the churches and ceremonies deeply impressive.

Not all those professing conversion have yet made choice of their church relationship, so that the numbers given do not indicate total results.

POST FOR CLARENCE DARROW.

Chicago, April 12.—Mayor Dunne today appointed Clarence S. Darrow to have charge of all the traction litigation of the city. Mr. Darrow represented the mineworkers in the hearings before the commissioners named by President Roosevelt to settle the great strike in the anthracite coal fields.

The Rue de la Republique at Lyons is paved with glass blocks eight inches square and placed so close together that water cannot enter between them. The paving is said to be quite satisfactory.

The Leading and Finest Clothing Outfitting House—Established 1882.

The Plymouth Clothing House

Enlarged Second Floor for Women—Three Elevators—Main Floor for Men and Boys.

Mail Orders Filled **Basement Salesroom** *Mail Orders Filled*

Lowest Priced (yet reliable) Goods for all Ages and Occupations.

Suits, Topcoats, Raincoats

$15.00 Values for $10.00

Excellent assortments in all lines—garments are all thoroughly tailored, collars, lapels and coat fronts all hand stayed—fabrics strictly all wool.

Suits—Both single and double breasted styles in all the best fabrics and colors shown this season. Smart mixtures in gray and brown, plain blues and blacks. Sizes to fit all men—$10.00.

Topcoats—All wool coverts in tan and olive; plain black worsteds, full silk lined, very necessary garments these cool days—$10.00.

Raincoats—Extra long coats of cheviot and worsted, beautiful effects in fancy mixtures **$10**

Men's Suits, $5.00
All wool cheviots in gray and brown mixtures.

Men's Overalls, 39c
Plain blue denim, with apron front and suspender tips.

Men's Odd Vests, 75c
Sizes 38 to 44 in dark mixtures.

Men's Mackintoshes, $4.75
Covert cloths in tan, oxford and gray mixtures. Every garment guaranteed waterproof.

Slicker Pants and Jackets, 90c
Black or yellow; hats to match, 25c.

Men's Pants, $1.00
The kind ordinarily sold at $1.69 to $2.00. These pants all thoroughly tailored and made of neat worsteds and cheviots. A very suitable garment for business wear.

Men's Suits, $6.90
The suits offered at this price are broken lots taken from the better lines. Stylish single and double-breasted suits, all wool cheviots, blue clays and blue serges. You will find all sizes, the lot including a few extra sizes, 46 to 50.

Men's Pants, $1.90
Neat patterns and plain blacks, stripes and plain mixtures, all sizes up to 50 waist and 36 long.

Office Coats, Half Price
Serges and Alpacas.
$1.00 Coats, 50c. $2.00 Coats, $1.00.
$3.00 Coats.....$1.50.

Fancy Hose, 9c
Men's cotton half hose in gray and black, with lace fronts and drop stitch effects. Regular 15c quality 3 for 25c, or 9c.

Boys' Suits

Double Breasted Knee Pants Suits, made of fine all wool tweeds in all the new colorings, also in fine navy blue cheviots, ages 7 to 14. $3.00 and $2.50 values, at. **$1.69**

Bloomer Norfolk Suits.
With Belt and Pleats on Coat, made of high-class fancy cheviots and Tweeds in plaid and plain effects, colors are gray, brown and tan mixtures. Ages 7 to 16, $2.89.

25c Boys' Blouses, 10c
Made of extra grade of Percales and Madras cloth. Colors gray, light blue and tan and dark blue. Sizes 4 to 12, 10c.

50c Boys' Knee Pants, 19c
Dark mixed colors, plain blue cheviots, odds and ends from our 50c line. Choice 19c.

Boys' Shirts, 19c
Plain white negligee shirts for boys—regular 50c value for 19c.

Boys' Stockings, 10c
Plain black ribbed cotton stockings—double knee, heel and toe, 10c.

Men's Hose, 5c.
A lot of men's cotton half hose in plain black, tan and fancy gray. Regular 10c quality for 5c.

Sateen Shirts, 45c.
All sizes for men and boys, good quality black satin—75c value for 45c.

Men's Underwear, 39c.
Medium weight ribbed cotton shirts and drawers—drawers made with double seat and gusset. 50c values for 39c.
Odds and ends of fleece lined cotton underwear to close, 25c.

Work Shirts, 39c.
Shirts of cheviot, drill and fancy shirtings—made extra large and roomy—regular 50c value for 39c.

Negligee Shirts, 48c.
100 dozen just received—plain, embroidered and plaited fronts—bought way under price—makers loss—$1 value 48c.

Night Shirts, 39c.
Men's night shirts made from fine muslin and cambric, long and full with either plain or embroidered fronts, 75c values, 39c.

New Shoes

in Basement Section of Our Great Busy Shoe Salesroom.

Women's Oxfords, $1.48.
Two styles in new low shoes any size, good for the money.

Women's Shoes, $1.60.
Several lots added from our regular department in addition to a large lot left from the last sale of $2.00 dull top lace shoes.

Women's Shoes, $1.95.
A special offering of Blucher dull top new style shoes, regular $2.50 values.

Girls' Shoes, 98c.
Some broken lots from the regular department in narrow widths marked down from $1.50 and $2.00.

Girls' Shoes, $1.25.
Misses' sizes Patent leather tips, extension soles, sizes to 2, regular $1.50 values.

Women's Shoes, $2.40.
Some good bargains in new style welt sole lace shoes.

Boys' Shoes, 98c.
Good heavy sole lace shoes, sizes 10 to 13½ and 1 and 2. These are good values.

Boys' Shoes, $1.25.
Any size from 1 to 5½. Our "Climax" and Satin Calf school shoes worth $1.50.

Boys' Shoes, $1.48.
Good heavy extension sole lace shoes, every pair warranted, sizes 1 to 5½.

Men's Shoes, $1.95.
Stylish and serviceable shoes, also heavy working shoes.

Men's Shoes, $2.48.
Young men's blucher style, box calf new "swing" last shoes, something nobby.

Women's Skirts, $4.98

Sale of manufacturer's sample lines. The lot consists of all wool brilliantines, Sicilians, Panamas and light weight worsteds; stylish skirts, excellently made and of a make celebrated for its fit—values up to $8.50, for **$4.98.**

Covert Jackets, $3.95.
The best values ever shown in these modish and popular garments, all styles and sizes—Prices range from $7.50 down to $3.98.

Wrappers, 75c.
Good percale wrappers—dark and light colors—yokes lined—trimmings of braid and ruffles.

Dressing Sacques, 49c.
Dressing Sacques and kimonas made from figured lawns and percales in all desirable shades. 75c values for 49c.

Wash Petticoats, 48c.
Made from plain and striped chambrays and ginghams—75c values for 48c.

Silk Shirtwaist Suits, $9.75.
Ladies' shirt waist suits made from good quality chiffon taffeta in several good styles tucked waists and skirts. $15 values for $9.75.

Silk Petticoats, $4.95.
Ladies' Petticoats made from pure taffeta silk in plain black and all the popular colors—silk underruffle—accordion plaited and shirred flounces—$6 value, for $4.95.

Sateen Petticoats, 89c.
Extra good quality mercerized sateens in black and colors, 89c.

Women's Hose, 10c.
Ladies' plain black and tan hose. Regular 15c quality, 3 pair for 25c, or a pair 10c.

White Lawn Waists, 98c.
Women's shirt waists of white lawn—embroidery and lace trimmed—$1.50 values for 98c.

Women's Raincoats, $9.75.
Cravenette coats in plain oxford and neat checks, all wool thoroly water proofed fabrics—shirred belt and sleeves—same style plain box plaited. $15 values for $9.75.

The Great Plymouth Clothing House, Nicollet and Sixth

Defective Page