YERXA

Both Phones—Private Exchange 353

Hoffman House Coffee Served all day long at the Coffee Dept.

Delicatessan Dept.

Everything cooked, ready for your table—Roast Meats, Salads, Macaroni and Cheese, Boiled Ham, Corned Beef Loaf, Pickled Meats, Apple Dumplings, Baked Apples, etc.

Boston Baked Beans, pound 10c

FANCY SOUTHERN "KLONDYKE" STRAWBERRIES, box 12c

FRESH SPINACH, peck 20c

FANCY PIE PLANT, lb 3c

LAUNDRY GLOSS STARCH, in bulk, pound 4c

R. S. V. P. SALT, 10c package 5c

FINE JAPAN RICE, pound 5c

RANDOLPH Sifted Sweet Peas, worth 15c can, can 10c
Dozen..$1.10

HOME MADE JELLY, glass 10c

FLOUR—Yerxa extra, 98 lb. sack $2.90

PEARL BARLEY, pound 3½c

GOOD BROOMS, each 17c

FINE FAMILY MACKEREL, each.. 12c

GUAVA JELLY, 25c package 10c

HONEY COMB, fancy white 10c

Fresh Meat and Fish Dept.

Try our Cooked Corned Beef	10c
Choice Sirloin Steak	15c
Choice Shoulder Steak	10c
Choice Lamb Chops	12½c
Choice Lamb Stew	5c

Full line of Fresh and Salt Fish.
Hoffman House Coffee served all day long at the Coffee Department.

YERXA
Cor Nicollet & 5th St
115-117 Central Ave. East Side

Wanted
30 Girls.
For Cloak Alteration Department.

The Plymouth Clothing House

Use the long distance service of the Twin City Telephone Co.
OVER THE TOLL LINES OF THE
TRI-STATE
TELEPHONE CO
—IT IS—
The Cheapest and Best.

UNION MADE $2.50 SHOES
NOTE THE PRICE! EXAMINE QUALITY. SAVE A DOLLAR.
S. T. SORENSEN
312 Nicollet Ave., Mpls.
153 E 7th St., St. Paul.
Established 1859. Shoe repairing at cut prices.

No More Trouble With Starch
Blue Package
If you avoid the old fashioned, lumpy starches and use only
ELECTRIC LUSTRE STARCH
For sale by grocers.
Electric Lustre Starch Co., BOSTON, MASS.
10 cents.

FUR STORAGE
Special department. Systematic care by experts. Absolute insurance protection. Nominal charges. Both phones or postal
612 NICOLLET AVENUE.
E. Albrecht & Son.

ESTABLISHED 1872
MINNESOTA SCHOOL OF BUSINESS
RICKARD & GRUMAN
54 So. 3rd St.
CALL OR WRITE
MINNEAPOLIS

Compare
Tuesday Journal, 16 Pages,
52 Columns Advertising.
Nearest Competitor, 12 Pages,
34 Columns Advertising.

CITY NEWS

TOWN TALK

EVENTS OF TONIGHT

Metropolitan Theater—"Tess of the D'Urbervilles."
Orpheum Theater—Modern vaudeville.
Bijou Theater—"For Fame and Fortune."
Lyceum Theater—"Romeo and Juliet."
Unique Theater—Continuous vaudeville.
Dewey Theater—"The Gay Modist."
Grace Presbyterian Church—Open meeting, Ralph Connor club.
First Baptist Church — Concert, Apollo club.
St. Paul's Episcopal Church—Organ recital, Gottfried H. Federlein.
Young Woman's Christian Association—Illustrated talk on "Birds," Professor F. L. Washburn.

A "Colt" replaced a gasolent lighting plant in Mrs. Fitchette's home.

Free catalog of flower and vegetable seeds. Northrup, King & Co., 30 Hen. av.

Two Andrews hot water systems have recently been installed in Cheyenne, Wyo.

Zesbaugh, 11 5th st S, headquarters framing, selling pictures, ovals, mirrors; new stock.

Hair switches sent by mail on approval. Wigs and French toupees. Brahl's, 409 Nicollet.

To Lawyers—Surety bonds required in all kinds of court proceedings furnished without delay by Fred L. Gray Company, Guaranty building.

Weinberg versus Davidson, world's skating championship, every night this week, Casino roller rink, Eighteenth avenue N and Washington.

N. W. telephone S 436 will call Karl Strahle, formerly with Mendenhall, who will plant your flower beds, vases and lots at cemetery. Order early.

The Minneapolis chapter of bank clerks will meet Wednesday night at 716 First avenue S. Professor James Paige of the state university will lecture on "Negotiable Instruments Law."

P. S. Osterhus, the evangelist of Ossian, Iowa, will lecture on "Oneness in Christ" tomorrow evening at the First Scandinavian Evangelical church, Sixteenth avenue S and Lake street.

The records of the day—deaths, births, marriages, hotel arrivals, railway time tables, real estate transfers, building permits and other information of interest—will be found, together with want advertisements on page 16 of this issue.

Free for the asking—Journal vest-pocket "Nugget Books," containing nearly 300 bits of philosophy, humor and good sense worth reading. Call for one when you are at The Journal counter, or write to the advertising manager and a copy will be mailed.

Owen Cunningham, 514½ Twenty-second avenue S, was painfully injured at Cedar avenue and Third street last evening by a Cedar and Emerson car. As he crossed the tracks behind a Minnehaha car, a Cedar and Emerson coming from the opposite direction struck him.

Calvary Baptist church held its annual meeting and election of officers last night. The financial committee reported that the church was in a prosperous condition, and that, during the past year, $8,981.91 had been contributed for benevolences. The trustees and deacons were re-elected. The business meeting was followed by a banquet in the church hall.

Changes in the running of Como-Harriet, Oak and Harriet, Hennepin and Fifteenth avenue cars, made necessary by the relaying of the rails on Fourth street SE, began this morning. The cars run on Central to Eighth street SE, to Fifteenth avenue and thence to St. Paul. Returning, the cars will follow the same route. The Oak street line runs as a stub from Eighth street over Fifteenth avenue SE to Oak and the end of the line.

Do you know what Karl Strahle can do for you? Listen. He can plant you a hedge, flower bed, shade tree, all kinds of hardy shrubs or hardy plants, make you an old-fashioned flower garden, deliver you good, rich soil, send a man to your lawn or garden work. Get your orders in early and don't get left. Call him up and let your wants be known. Karl Strahle (with Mendenhall for seventeen years), corner of Thirty-eighth street and Twenty-eighth avenue S. Telephone South 436.

DUNN FILES STATEMENT

Affidavit of Campaign Expenses Turns Up Four Months Late.

R. C. Dunn certifies that he spent $1,915 in his unsuccessful contest for governor last fall. The belated statement required by the corrupt-practices act was not presented in the regular way, but was accidentally found by George B. Brown, chief clerk for the secretary of state, in a pile of papers on his desk. Its date of filing was marked March 2, but the statement was sworn before a notary Dec. 9—one day after the time allowed by law for making such statements.

The expenses were enumerated as follows: State committee contribution, $1,000; state fund, $150; railroad fare, $200; hotel, $175; contributions, $315; miscellaneous expenses, $75.

KENTUCKY BELLES ARE COMING.

The Kentucky Belles will be the next attraction to play the Dewey, following the Bowery Burlesquers. The features are the three brothers Luigi, Reid & Gilbert and Terry Elmer & Co. This week the Bowery Burlesquers are giving two performances daily, with a special ladies' matinee and night Friday.

If You Want to See
The largest assortment of Oxfords in Minneapolis visit the Nickel Plate.

THE HORRORS OF WHISKEY.

Liquor Habit a Disease—Readily Curable by Orrine, an Infallible Specific.

It is now universally conceded that drunkenness is a disease, and the drunkard should be treated for this disease with the one specific for its cure, Orrine. This remarkable remedy removes the craving for liquor, restores the stomach to a normal condition, creates a natural appetite and makes the user a man again, free from all desire for strong drink.

Orrine is in two forms—No. 1, to be given without the patient's knowledge; No. 2, for those who wish to be cured. The medical profession indorses Orrine. It can be used at home, and cures the terrible habit without publicity or detention from business. Price is only $1 a box. We recommend and guarantee Orrine. Voegeli Bros. Drug Co., cor. Washington and Hennepin avenues and corner Seventh street and Nicollet avenue, Minn.

PLANS FIGHT ON DAMAGING BUGS

STATE ENTOMOLOGIST SHARPENING HIS WEAPONS.

Plot of Ground Has Been Allotted for Experimenting with Modes of Exterminating the Leaf Hopper and the Cabbage Root Maggot—An Insectary Is Needed Now.

For the first time a small plot of ground has been allotted at the state agricultural experiment station for the use of the state entomologist in experimenting against injurious insects. The principal work this season will consist in experiments against the leaf-hopper and the cabbage-root maggot. Last year experiments were carried on against the leaf-hopper in a large nursery in the southern part of the state. The work, however, was commenced so late in the season that no practical results were obtained. This year work will be started early in the season, and co-operating with the experiments carried on upon the experiment station plot, results will undoubtedly be obtained which will suggest some means of relief capable of being used by the average nurseryman.

The experiments this year on the experiment station plot will not be on a very large scale on account of lack of equipment. Next year more attention will be given to this phase of the work, for if the present legislature grants the appropriation asked for by the department of agriculture of the University, a small sum will probably be allowed the entomologist for an insectary. With this place for breeding insects under glass, supplemented by experiments on the plot, the Minnesota entomologist will be as well equipped along this line as entomologists in other states, and will therefore be able to give more practical assistance to those making inquiries concerning insect pests.

Free 15c Collars with Any $2 Purchase. Shirts, $1, $2. Hoffman's Toggery Shops.

OIL RATE HEARING SET

COMPLAINT OF INDEPENDENT DEALERS WILL BE TAKEN UP MAY 2.

The state railroad commission will give a hearing to the complaint of the independent oil dealers May 2, at 10 o'clock. The complaint is filed against all the railroad companies, charging that too high a rate is charged for oil shipments in less than car lots. The difference is so great between this rate and the car-lot rate, on which the Standard Oil company makes its shipments, that the independents are placed at a great disadvantage, the difference being about 50 per cent. Car lot shipments take the fifth-class rate, and less than car lots are on the third-class rate. The petitioners ask a reduction to the fourth-class rate.

A MILITARY BOARD

Will Investigate and Settle the Snelling Line Controversy.

A Washington dispatch gives the information that General C. C. Carr at St. Paul has been authorized to appoint a military board to settle the Fort Snelling electric and steam railway transportation questions. Until the board has passed on these questions the extension of the Minnehaha car line to Fort Snelling will be delayed.

"The board will be able to decide, I think," said Congressman Stevens, "what is the best plan to be followed for improving both the steam and electric transportation facilities at Fort Snelling.

"I think that this will be the best way out of the difficulty. The board can investigate the conditions and report to the war department."

HAS A MUSICAL VALET

Ysaye's American Tour Remarkable in Many Respects.

Ysaye, the great Belgian violinist, who will give a recital at the Auditorium Saturday evening, is now nearing the close of the most comprehensive tour ever made in America by a distinguished European violin virtuoso. He arrived in this country on Nov. 15 last. When he landed his tour had been practically mapped out. R. E. Johnston, who controls the tour, had been working on his bookings for over six months with his staff of assistants, which comprises three stenographers, a traveling man, a press representative and two office men. Nearly every big city had been visited and the various musical interests thruout the country interviewed.

Mr. Johnston says that comfort for the artist while traveling is the one important clause in the modern contract. Ysaye has a valet who, by the way, is a musician as well; a secretary and an accompanist. When traveling, he occupies a stateroom and stops at the best hotels. He invariably has the best suite obtainable and entertains lavishly in every city where he has friends and pupils. His present tour will be the greatest of his career and he will take back with him, it is said, more than $100,000.

Sleeplessness.
Impoverished blood and all kinds of nervous and general debility cured by Swedish Movement Cure at the Lauritzen Institute, fourth floor Century building.

TOOK MANY BATHS

Union City Mission Guests Were a Cleanly Lot.

Reports of the work done by the Union City mission for March show that 95 men were furnished lodging free and that 1,592 paid for their quarters. Baths were taken by 401 guests and 360 meals were enjoyed gratis. In the women's work department clothing was made for 221 children. The allowance for the work done by the mothers employed was $116.60 and 392 garments were earned by work.

JOHN D.'S PLAYTHING

St. Paul Minister So Describes the University of Chicago.

Is the University of Chicago a Baptist institution, or is it John D. Rockefeller's college? Dr. W. H. H. Boyle, pastor of the House of Faith Presbyterian church of St. Paul, maintained before a large audience at the First Baptist church last night that the university is the plaything of the millionaire. Dr. Boyle was delivering a lecture on Genesis.

KENNEDY SUCCEEDS BAKER.

H. S. Baker of St. Paul has resigned as a member of the state high school examining board. State Superintendent Olsen has appointed to succeed him P. B. Kennedy, superintendent of schools at Fairmont.

Tan Oxfords.
Tans are back. Proper thing this season. Get yours early. New styles just in at the Nickel Plate.

LAST SAD RITES FOR S. B. SARLES

SERVICES HELD THIS AFTERNOON FROM THE RESIDENCE.

His Seventy-four Years of Life Had Covered a Wide Range of Experiences—Starting from the Farm in '49 He Sought Gold in California; Later in Lumbering.

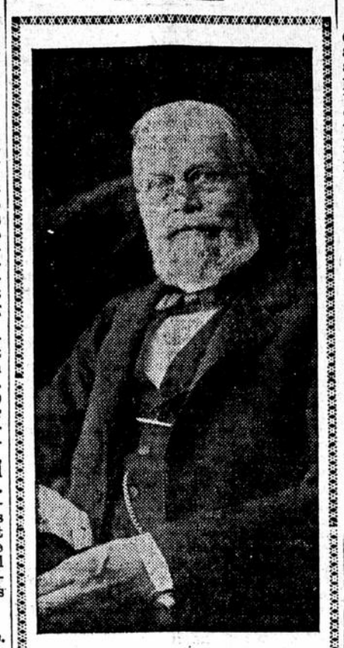

THE LATE SIMEON B. SARLES.

Funeral services of the late Simeon B. Sarles were held this afternoon from the family residence, 1800 Hawthorn avenue. Rev. M. D. Shutter of the Church of the Redeemer conducted the service, which was largely attended.

A. E. Merrill, H. M. Park, Judge Robert Jamison, James Gray, Charles Hale and George W. Beach acted as the active pallbearers. The honorary pallbearers were Major C. B. Heffelfinger, William Welch, Dr. A. Barnard, George Vetter, L. E. Cowdry and B. L. Penny, all old friends of Mr. Sarles.

Among the relatives in attendance from outside the twin cities were: Rev. J. D. Sarles, Kilbourn City, Wis.; Mrs. Mary Ballock and daughter, Forest City, N. D.; Mrs. Sarah Dawes, Aberdeen, N. D.; F. E. Sarles and daughter, Monticello, Iowa; O. C. Sarles and wife, Hillsboro, N. D.; Governor E. Y. Sarles, Hillsboro, N. D.; Mrs. Mayme Sarles Clark, Eau Claire, Wis.; Dr. W. T. Sarles, Sparta, Wis.; Dr. Paul Kenyon Willmar, Minn., and Mr. and Mrs. O. D. Brandenburg of Madison, Wis.

Simeon Benton Sarles was born Feb. 8, 1831, at Mechanicsville, N. Y. His father, a prosperous merchant and manufacturer, lost his property in the financial panic of 1837 and in 1842 moved with his family to what was then the Wisconsin territory, settling near Racine. Here Simeon worked with his father developing the rich farming land on which the family had settled until 1849, when the discovery of gold in California led him to join a wagon train headed for the west and led by gold seekers.

Mr. Sarles' experiences during the seven years he spent in the west were decidedly thrilling. He served as a volunteer in the California and Oregon Indian wars, very nearly perishing at one time, and prospected for gold all thru the western country.

His health failing after seven years of hardship, he returned to Wisconsin via Panama and settled at Necedah, Wis., where he married Miss Catherine Lewis in 1860. Seeing the tremendous possibilities of lumbering in the Northwest, he invested in Yellow river pine lands and engaged in lumbering, forming a partnership with A. E. Merrill, now president of the Minneapolis council, and the late George B. Burch of Dubuque, Iowa.

In 1884, following the destruction of his mill by fire and the depletion of pine in the Necedah region, Mr. Sarles moved to Minneapolis and has made this city his home ever since, altho his business interests have been largely in North Dakota, where he was engaged in the lumbering and banking businesses with his two nephews, Governor E. Y. Sarles and O. C. Sarles. For many years he has been president of the Kettle River Sandstone company. Mr. Sarles had traveled largely, over Europe, thruout this country in all directions, to Mexico, Alaska and in Canada.

Mr. Sarles is survived by his wife and two daughters, Mrs. David F. Simpson of Minneapolis and Mrs. O. D. Brandenburg of Madison, Wis.

Free 15c Collar with $2 Shirt Purchase. Shirts, $1, $2. Hoffman's Toggery Shops.

HOUSEMOVERS WILL WIN

ON WIRE CUTTING COUNT, IF THE NEW HOUGHTON BUILDING ORDINANCE STANDS.

Building Inspector J. G. Houghton submitted his proposed new building ordinance to the joint council committee on ordinances and fire department yesterday. If it is passed by the council as approved by the committee, the telephone and telegraph companies have lost to the housemovers by a big margin. For years there has been trouble over the cost of cutting wires to permit the moving of houses. According to the provisions of the new ordinance the cost must be borne by the wire companies.

A few minor changes were made by the committee. Concrete construction was recommended for large mercantile buildings. Mill construction may be used in warehouses and other large buildings which are not open to the general public. Several changes were requested by the plumbers. It was stated that the present ordinance is weak in several places and should be changed. These changes will be made by a special committee and considered at a later meeting of the committee.

The entire new ordinance will be acted upon by the council Friday night. Opposition to the wire-cutting provision is expected from the telephone and telegraph companies.

The water committee ordered the laying of enough mains to fill its appropriation. An advance of 50 cents a day was ordered for foremen, making their wages $3.50 a day.

$25 North Pacific Coast, $22.50 to the Kootenay.
Every day until May 15th, 1905. Ticket office, 119 Third street S, Minneapolis.

Nickel Plate Oxfords
Fit, wear and look better than all the rest

EASTER SEASON UNIQUE IN TRADE

THE LATE EASTER HAS REALLY HELPED MATTERS.

Early Events in Connection With the Auditorium Called for Refurbished Wardrobes and Many Are Now Buying More for Easter—Wide Variety of Best Things in Demand.

Easter trade is a topic of almost as enthusiastic interest with the merchants as the stunning French hats displayed at the openings are with their women patrons. The late Easter made the trend of spring trade quite problematical. Many buyers thought business would hold off waiting for Easter and rather expected the season to open slowly. These men were not prophetic in their opinons, for instead of slowness and hesitation the season in practically all lines of apparel is far in advance of last year and of the normal. This is somewhat due to the unusually warm weather in March.

The late coming of Easter is making a sort of double season. This is explained by the fact that there has been much going on that demanded attractive dressing. The events connected with the Auditorium opening found people with nothing but garments made shabby by a winter's wear. Easter was a long way off, and they really couldn't go to so many things in soiled, faded and worn attire, tho, if the time had been short, it might have been endurable. Not only the people who wanted new clothes for these occasions bought, but others, seeing, their fresh, pretty gowns, coats and especially hats, were made to feel shabby, and so the ball was started and has spun along at a really giddy rate.

The second season will result from this, that owing partly to wear but more especially to dust and smoke, these early purchases are already losing their freshness and there are newer things, so many of the earlier purchasers are buying a fresh supply of garments and hats. This seems an omen of a real between-season trade here—opening soon after midwinter—partly for the traveling public which needs advance style garments for taking to southern resorts, or to the Mediterranean and partly to enable those who need frequent changes to replenish their wardrobes with the latest things.

Money Is Plenty.

Tested by the trade barometer, money is easy in Minneapolis, for the buying is not only liberal but of superior grades of goods. The tendency to buy the best is noticeable in every line of clothing. "There is nothing too good for the people who have the money, and they all seem to have it," said one merchant.

The buyer for one ladies' furnishing house noted for carrying a line of luxurious models in all departments said: "I never feel any hesitation in buying the most beautiful and elaborate garments I can find. Minneapolis people want them and they do not quibble over the price. The marvelous growth in the trade in French hand-made and embroidered lingerie is a striking evidence of the growth in luxurious tastes. There is no trouble in selling the finest and most costly underwear. And it is the same in hats. You would be surprised at the number of hats sold this spring at $35 and upwards. They are so lovely that they are simply irresistible to those who have the money. They know these hats are a foolish extravagance, but, if they want such witchery of effect and such chic, they must be paid for.

"One amusing feature of the high-priced millinery sales is the almost universal caution to the saleswoman 'not to tell anyone for the world that I paid so much for a hat.' One woman told me that she would never tell her husband or any of her family what she paid for her Easter hat, and 'I shall never let myself think of it again, either,' she said. 'I must have it, but I don't want to be haunted by thinking of the price.'"

Trade Greatly Varied.

The trade is greatly varied, only a few things being in pronounced vogue. The tremendous demand for silk shirt waist suits is somewhat offset by the popularity of thin sheer goods, especially linens. A conspicuous feature of the suit trade is the remarkable fancy for thin, light-weight materials for tailored garments and the use of all the light pastel colors for street. These street gowns are of the sort formerly only associated with carriage trade. Checks and Shepherd's plaids are simply a rage and the demand for mohairs and sicilians is unbounded.

Neckwear of the daintiest kind, voluminous chiffon veils, indeed veils of all kinds, soft liberty ribbons, Swiss embroideries, stiletto or English embroideries are among the heavy sellers. Ombre and glace effects in ribbon are popular and Dolly Varden flowered ribbons are fetching for girdles. The deep turnback cuffs and collars in sets are among the best things in neckwear, altho all kinds of exquisitely embroidered and lace-trimmed jabots and ties are shown. Chemisettes or tuckers and undersleeves in lingerie effects are used in a very large number of the new costumes, both coat and shirt-waist suits.

CARY HAS NEW PLAN FOR KOCH'S DEFENSE

E. S. Cary, assistant counsel for the defense in the murder trial of Dr. George R. Koch, claims to have discovered a Minnesota decision under which no handwriting of a defendant in a criminal action is admissible as evidence unless it is admitted to be genuine by the defendant.

If his theory is correct, one of the strongest links in the state's chain of evidence will be broken. The word "poison," claimed to be in Koch's handwriting on the label of the strychnine bottle will then be ruled out, as there will be no chance to have the defendant on the stand to admit the genuineness of the handwriting until after the state has rested. The point will be raised and argued in next week's trial.

The general opinion among lawyers here is that the theory is incorrect and that the decision in question is not capable of Mr. Cary's interpretation.

"The Oxford Store,"
Nickel Plate, recognized largest Oxford buyers west of Chicago.

IN DES MOINES IN 1907

Mrs. Byram of the Capital Chosen Oracle of Royal Neighbors.

IOWA FALLS, IOWA.—The annual state convention of the Royal Neighbors of Iowa closed here last night.

Des Moines was selected as the place of meeting for the next biennial convention, and delegates to the supreme camp were chosen. Mrs. Lena Byram of Des Moines was elected state oracle, Mrs. Henney state vice oracle, and Mrs. E. L. Merridith of Ottumwa state recorder and receiver.

CHARLES CITY, IOWA.—The district convention of the Knights of Pythias will be held here Saturday. A banquet is to be given the visitors at the auditorium.—The "Big Seven" educational meeting will be held in this city beginning Friday.—H. J. Faust, who has been pastor of the Zion Evangelical church here for some years, was assigned to Dubuque at the recent conference.

Your Credit is Good at the New England.

THURSDAY—
Special Sale
"Mission" Rockers
On Thursday we will sell 50 Quarter Sawed Weathered Oak Finish "Mission" Rockers like picture, Spring Seats, Upholstered in Genuine Spanish Leathers, Assorted Colors; a Most Artistic, Substantial and Comfortable Rocker; regularly $15.00, Thursday..... $9.75 Cash, or $2 down and $1 per week.

Regularly $15.00, Thursday, $9.75

New England Furniture & Carpet Co.
The One-Price Complete Housefurnishers.
5th St., 6th St. and 1st Av. S.

AMUSEMENTS

METROPOLITAN—L. N. SCOTT, Manager.
FLORENCE ROBERTS
Last Time Tonight
"TESS OF THE D'URBERVILLES"
Thur., Fri., Sat. Eves. and Sat. Matinee
"ZAZA"
Next Sunday.....Marta of the Lowlands"

DEWEY
Matinee Daily. Evenings at 8:15
10c 20c 30c
Bowery Burlesquers
Ladies' Day Friday Mat. 10c Night. 20c
Next week .....KENTUCKY BELLES.

Unique
FAMILY THEATER. Continuous vaudeville; four performances daily, at 2 and 3:30 and at 8 and 9:30 p.m.

AMUSEMENTS

Lyceum THEATER Dick Ferris, Mgr.
The Ferris Stock Co. and
EVA TAYLOR Present
ROMEO AND JULIET
Matinees Thursday and Saturday.
Next week .....DARKEST RUSSIA"

The Auditorium
Haydn's "Creation"
Philharmonic Club Orchestra and Soloists
FRIDAY EVENING
Tickets now on sale at Metropolitan Music Store.
Popular Prices - $1.00 75c 50c

BIJOU
HUGHEY McGOVERN
(Brother of Terrible Terry) Premier Bantam Weight of the World, in the Comedy Drama,
"For Fame and Fortune"
Matinee Today at 2:30.
Next Week.....Dangers of Working Girls."

Orpheum
7th st, Near Hennepin.
G. E. Raymond, Res. Mgr. Both phones. 3697.
MODERN VAUDEVILLE
Evenings, 15c, 25c, 50c. Prices never change.
THIS WEEK
MATINEE TODAY 25c
MME. SLAPOFFSKI
England's Greatest Prima Donna.
DELMORE & LEE
KLEIN, OTT BROS. & NICHOLSON
HEELEY & MEELY
WILLIAM TOMKINS
APOLLO
KINODROME
MAY VOKES & CO.

"HUNKY" DAVIES GETS VERDICT FOR $975

"Hunky" Davies was awarded $975 by a jury in the federal court this morning.

Having been maltreated by an Illinois Central gateman in Chicago, and then made to suffer the additional indignity of arrest and fine in a Chicago police court, the Minnesota football star sued the railroad for $10,000 damages.

The case went to the jury yesterday afternoon, after an impassioned appeal by F. D. Larrabee for the plaintiff, who bore down hard on the injustice suffered by a Minnesotan in a sister state.

This morning, when the jury returned its verdict for the plaintiff, James Armstrong gave notice of a motion for new trial. He will submit a brief in support of his motion.

The trial was before Judge Page Morris.

IS HIGHLY RECOMMENDED

Miss Anna Bussert Has an Excellent Soprano Voice.

Miss Anna Bussert, the soprano, with the Philharmonic club Friday evening, who comes for the first time to the west, brings the highest recommendations. She toured for two seasons with the Pittsburg orchestra, under Victor Herbert; was soloist for twelve concerts with Walter Damrosch's orchestra, and this winter sang with the New York Philharmonic orchestra, where Felix Weingartner, the great Munich director, conducted Beethoven's Ninth Symphony. At present Miss Bussert is soloist in Temple Emanuel of New York. The public seat sale is now open at the Metropolitan Music store.

AUDITORIUM SATURDAY EVE., APRIL 15
YSAYE
GREATEST LIVING VIOLINIST
Seats now selling at Metropolitan Music Co's. Store. Prices, 50c, $1.00, $1.50, $2.00.

Office Furniture
J. F. GAGE & CO.,
Cor. Henn. Ave. and 6th St.

Toric-Eclips
Bifocal spectacles or two pairs in one are so perfectly made, so nearly invisible and at a price in the reach of all. Why worry along with two pairs of glasses when you can do it all better with one pair? This is one of the specialities of
C. A. HOFFMAN,
Manufacturing Optician and Kodak Agency
624 Nicollet Ave.

NEW INCORPORATIONS.

Articles of incorporation have been filed by the following companies:

Our Boys and Girls Journal Printing company, Minneapolis; capital stock, $30,000. Incorporators, S. Seiss, James McMullen, E. M. Weil, William Watson and James Weil.

G. H. Cannon & Co., Duluth; capital stock, $10,000. Incorporators, G. H. Cannon, John R. Olson and Andrew Underdahl.

D-U-R-A-B-I-L-I-T-Y
This is a leading characteristic of the
FISCHER PIANO
When you add to this its exquisite tone and perfect action, you have arrived as near as may be to piano perfection.
SOLD ON EASY TERMS IF DESIRED.
HOWARD, FARWELL CO., 707 NICOLLET AV
VISIT OUR NEW FISCHER PARLOR.

LITTLE by LITTLE
Your Homes Decay
UNLESS YOU MAKE THEM WEATHERPROOF BY USING A HIGH-GRADE PAINT
The Heath & Milligan
Best Prepared Paint
IS THE BEST PAINT MADE
W. K. MORISON & CO.,
Sole Agents in Minneapolis for
The Heath & Milligan Paints
Hardware, Paints, Cutlery, Mechanics' Tools, Etc.
247-249 Nicollet Avenue

Defective Page