NEWS OF THE SPORTS OF SPRINGTIME

BASEBALL

MASSACRE AT THE MINNEHAHA PEN

Kansas City Struck by an Avalanche of Hits and Base Running.

STANDING OF THE CLUBS.

	Played.	Won.	Lost.	Pct.
Columbus	17	12	5	.706
Milwaukee	14	8	6	.571
Minneapolis	15	8	7	.533
Louisville	16	8	8	.500
St. Paul	15	7	8	.467
Kansas City	15	7	8	.467
Indianapolis	13	5	8	.384
Toledo	15	5	10	.333

GAMES TODAY.

Kansas City at Minneapolis.
Milwaukee at St. Paul.
Louisville at Toledo.
Columbus at Indianapolis.

By O'Loughlin.

What Minneapolis did to Mr. Isbell at Minnehaha park yesterday afternoon was similar to what happened in Chicago Thursday afternoon when five union teamsters caught a strikebreaker in a blind alley without a club. Isbell started off like a regular rip and his teammates perched up on the bench and held thier breath to think what Izzy was going to do to the gentlemen in the passionate hosiery. They did not have to hold their breath long, however, as Izzy soon came to a condition where he could realize the feeling of the pup who had a tin can tied to his tail.

Six thousand crazy fans trailed out to Minnehaha park in the rain. They carried umbrellas, and when the showers were at their worst the big bleacher looked like a bed of black mushrooms. The teams warmed up in the rain and started to play in a shower. With all that money in sight the magnates would have played 4½ innings if it had rained scantlings and crowbars.

As the game progressed the clouds broke away. When the sun came out the millers could see the ball and they made easy Izzy wish that he

TO A MAN HERDING A COW OUTSIDE THE FENCE THE DISPLAY OF BATTED BALLS LOOKED LIKE PAINE'S "DESTRUCTION OF POMPEII."

had remained on his milk route in Omaha. "Denny" Sullivan led the disturbance, getting five smacks out of six times up. He performed the stunt of getting two of them in one inning and scored both times.

Taken all in all, the doings were the most gladsome since the keg wrestlers pulled off their famous saturnalia of sosh at Cedar lake. To a man, herding a cow outside the fence, the display of batted balls looked like Pain's "Destruction of Pompeii" in full blast.

Kansas City's Start.

It started off badly. Nance and Downey singled and trickled around the bases on Massey's sacrifice, Rickert's jab and Donnyhoo's offering. The inning ended with three hits and two runs for the Kaw persons. Minneapolis was not daunted, and a base on balls, a single by Jones and a double by Graham scored Jones. Marshall then put the elevator on a long flip to center and Miss Nance was so sure of it that he let it dribble thru his lunch destroyers, and Coulter and Graham cavorted across the plate. Greminger was squelched.

For the next three innings not one of Irwin's Igorrotes got within sliding distance of second base. In the second round three hits gave the millers two more runs, and then they rested until the eighth inning. Several times they had the bases as full of red hosiery as a coon campmeeting, but the men who were to throw out the lifeline got snagged on infield pelts or hoisted the ball up where the aged outfielders could not help getting it. They were taking things easy and playing with the ancients after the manner of the cat and the canary.

In the fifth inning Butler got a double and went to third on Isbell's out. He scored on Nance's flyout and the game was over so far as Kansas City scoring was concerned.

Gladsome Stunts.

Then came the glad doings. Sullivan made a double, Jones flew out, Coulter drew a transfer to first, Graham singled, Marshall put the current into a one-base ticket, Greminger hit it so far that the center fielder had to stop and wigwag which way it was coming from, Oyler flew out, Villeman made a single, Fox got his when he came up. Sullivan came up a second time and made a single, Jones drew a base on balls on his repeat. Coulter got to first on Downey's error, Graham reached first on a fielder's choice, but they managed to roll to second base with the ball in time to catch Coulter.

While this was going on Sullivan had scored twice, Jones, Coulter, Graham, Marshall, Greminger, Villeman and Fox had also promenaded across the pan. Seven hits and nine runs. It was the finest doings since the Anoka giants put the kibosh on the Hopkins terrors. The Kansas City infield was running around, butting heads and plowing up the sod. The outfielders were panting like thirsty bull terriers. It was just like a good old game of town ball, with the whole Kansas City team playing "pig-tail." Castro had been relegated to the bench for differing with the ump, and Arpie Irwin's nervous elbow was gouged into the Venezuelan's ribs until he was compelled to put a mustard plaster on his 'tother side to set up a counter irritation. The crowd whooped itself hoarse and pounded derby hats and swallowed peanuts, shells and all. It was a joyous time—much joyous.

Kansas City was so rattled that it could do nothing in its half of the ninth. They managed to scratch out a hit, but the offender was smothered so quickly that he was lost sight of in a jiffy. Following are the statistics of the high water.

The score:

Minneapolis—	AB	R	H	PO	A	E
Fox, 2b	5	2	1	2	5	0
Sullivan, rf	6	2	5	0	0	0
Jones, cf	4	2	2	3	0	0
Coulter, lf	5	2	1	4	0	0
Graham, 1b	6	2	2	12	0	0
Marshall, c	4	1	1	3	2	0
Greminger, 3b	4	1	2	1	1	0
Oyler, ss	5	0	2	2	4	1
Villeman, p	4	2	1	0	5	0
Totals	43	14	18	27	17	1

Kansas City—	AB	R	H	PO	A	E
Nance, cf	4	1	1	4	0	1
Downey, ss	4	1	1	0	2	1
Massey, 1b	3	0	1	11	0	0
Rickert, lf	4	0	3	3	0	0
Donahue, 3b	4	0	0	1	5	1
Castro, rf	2	0	0	0	0	0
Stoner, c	1	0	0	0	0	0
Bonner, 2b	4	0	1	1	2	0
Butler, c. and rf	4	1	1	4	3	0
Isbell, p	4	0	0	0	2	0
Totals	34	3	8	24	14	3

Minneapolis	3	2	0	0	0	0	0	9	*—14
Kansas City	2	0	0	0	1	0	0	0	0—3

Two-base hits, Graham, Greminger 2, Sullivan, Butler, Rickert 2, Bonner; bases on balls, off Villeman 1, off Isbell 5; struck out, by Villeman 1, by Isbell 3; double play, Oyler to Marshall to Greminger; stolen bases, Jones 3, Sullivan 2, Oyler, Fox; Castro; sacrifice hits, Greminger, Massey; passed ball, Stoner; hit by pitched ball, Villeman; left on bases, Minneapolis 12, Kansas City 6; time, 2:10; umpire, King; attendance, 6,000.

AT ST. PAUL.

St. P.—	h	po	a	e	Mil.—	h	po	a	e
Geier 3b	1	2	3	0	Robinson ss	0	1	3	1
Carney rf	0	1	0	0	O'Neill lf	1	0	0	0
Hemphill cf	1	2	0	0	McCh'sny rf	0	1	0	0
Wheeler 2b	1	1	4	0	J.O'Brien 1b	0	9	2	0
Marcan ss	1	2	2	0	F.H'phill cf	0	0	0	0
Flournoy lf	0	2	0	0	McC'mick 2b	1	3	2	0
Kelley 1b	1	15	0	0	Clark 3b	1	1	1	0
Noonan c	0	2	2	0	Beville c	0	6	5	0
Slagle p	0	0	4	0	Dougherty p	1	3	1	1
Totals	5	27	15	0	Totals	4	24	14	2

St. Paul	2	0	0	0	0	0	1	0	0	*—	3
Milwaukee	0	0	0	0	0	0	1	0	0	—	1

Two-base hit, Marcan; sacrifice hits, Carney, Flournoy; stolen base, Carney; struck out, by Slagle 1, by Dougherty 7; bases on balls, off Slagle 4, off Doughterty 2; wild pitch, Dougherty; left on bases, St. Paul 3, Milwaukee 7. Time, 1:27. Umpire, Haskell. Attendance, 4,254.

AT COLUMBUS.

Columbus.	h	p	a	e	Toledo.	h	p	a	e
Davis rf	2	3	0	0	Gilbert cf	0	3	0	0
Pickering cf	0	2	1	0	Clingman ss	1	8	3	0
Hulswitt ss	0	4	2	0	Doyle 1b	0	10	0	0
Congalton lf	0	1	0	0	Demont 2b	2	2	1	1
Kihm 1b	0	14	0	0	Durrett lf	1	4	0	1
Barbeau 3b	2	1	2	2	Moriarity 3b	0	1	4	0
Ryan c	2	2	0	0	Lee rf	2	2	0	0
Dorner p	0	0	4	1	Clark c	0	1	2	0
*Brown	0	0	0	0	Childs p	0	0	2	0
					**Blackburn	0	0	0	0
Totals	7	27	13	3	Canmitz p	0	1	1	0
					Totals	6	27	13	2

*Batted for Dorner in ninth.
**Batted for Childs.

Columbus	0	0	0	0	0	0	1	1	0	—2	
Toledo	0	2	0	0	0	0	0	1	3	—6	

Stolen bases, Lee and Clark; base on balls, off Dorner 2; two-base hits, Wrigley, Ryan, Durrett; home run, Lee; double plays, Hulswitt to Kihm, Hulswitt; hit by pitched ball, Pickering, Dorner, Brown; struck out, by Dorner 1, by Childs 1; passed balls, Clark; innings pitched, by Childs 7, by Camnitz 2; hits, off Childs 5, off Canmitz 2. Time, 1:40. Umpire, Kane. Attendance 10,004.

AT LOUISVILLE.

Louisv.—	h	p	a	e	Indian.—	h	p	a	e
Kerwin rf	2	0	0	0	Swander rf	1	1	0	0
Hallman lf	3	4	0	0	M'Creery cf	0	3	1	0
Houser 1b	3	5	2	0	Thoney 2b	0	3	4	0
Hart cf	1	1	0	0	Carr 3b	1	1	4	0
M'tg'mry 3b	1	0	0	0	Osteen ss	0	1	2	0
Brashear 2b	1	4	1	0	Bruce lf	0	4	0	0
Schriever c	0	6	0	0	Dickey 1b	2	10	0	0
Quinlan ss	0	3	4	0	Roth c	1	1	1	3
Kenna p	0	3	2	1	McGill p	1	1	1	1
					*Duff	0	0	0	0
Totals	12	27	11	1	Totals	6	24	13	4

*Batted for McGill in ninth inning.

Louisville	3	0	0	0	0	0	1	0	*—	4	
Indianapolis	0	0	0	0	0	0	1	0	2—	3	

Bases on balls, off Kenna 6; struck out, by Kenna 6; double plays, Kenna to Houser, Kenna to Quinlan, Carr to Dickey; stolen bases, Kerwin, Hallman, Brashear; left on bases, Louisville 5, Indianapolis 7. Time, 1:42. Umpire, Hart. Attendance, 3,700.

NATIONAL LEAGUE

GAMES YESTERDAY.

Brooklyn 4, Philadelphia 2.
Chicago 3, St. Louis 0.
Pittsburg 4, Cincinnati 3.

STANDING OF THE CLUBS.

	Played.	Won.	Lost.	Pct.
New York	17	13	4	.765
Pittsburg	18	11	7	.611
Chicago	20	12	8	.600
Philadelphia	16	8	8	.500
Cincinnati	18	9	9	.500
Brooklyn	21	9	12	.333
Boston	18	6	12	.333
St. Louis	18	5	13	.278

GAMES TODAY.

Cincinnati at Pittsburg.
Brooklyn at Philadelphia.

AMERICAN LEAGUE

GAMES YESTERDAY.

Cleveland 2, Chicago 0.
St. Louis 2, Detroit 1.

STANDING OF THE CLUBS.

	Played.	Won.	Lost.	Pct.
Cleveland	16	10	6	.625
Washington	19	11	8	.579
Philadelphia	17	9	8	.529
St. Louis	18	9	9	.500
New York	17	8	9	.471
Detroit	18	8	10	.444
Chicago	16	7	9	.438
Boston	19	8	11	.421

GAMES TODAY.

Chicago at Cleveland.
Philadelphia at Washington.
New York at Boston.

WESTERN LEAGUE

Des Moines 7, Omaha 5.
Denver 7, St. Joseph 6.

SATURDAY'S GAMES

AMERICAN ASSOCIATION.

Minneapolis 10, Kansas City 2.
St. Paul 12, Milwaukee 5.
Indianapolis 8, Louisville 3.
Columbus 1, Toledo 0.

NATIONAL LEAGUE.

Cincinnati 3, Pittsburg 2.
Philadelphia 11, Brooklyn 0.
Boston 2, New York 1.
Chicago 5, St. Louis 3.

AMERICAN LEAGUE.

Boston 8, New York 2.
Philadelphia 2, Washington 1.
St. Louis 9, Detroit 4.

MEDICS STILL LEAD

Interest Grows in Interdepartment Ball at the University.

STANDING OF THE CLUBS.

	Played.	Won.	Lost.	Pct.
Medics	4	4	0	1000
Academics	3	2	1	.666
Laws	3	2	1	.666
Pharmacists	5	2	3	.400
Dents	3	1	2	.333
Engineers	2	0	2	.000

Last week's games in the interdepartment league series at the university provided a real leader for the percentage column. The Medics now are in the lead since their defeat over the Academics Tuesday. The Medics' victory over the Academics was largely due to the latter's inability to hit the ball and field it properly. Brown, who was looked upon to have a walkaway with the doctors, was unable to deliver the goods which he has done in the previous games. The Medics have proved a hard-hitting crew of the interdepartment league and it will take some fast work by the others to keep them from winning the pennant. Only one game will be played this week, between the Laws and Engineers, on Thursday afternoon.

FORESTERS WON AGAIN.

The Foresters won their third game yesterday afternoon by defeating the Holtzermann team by a score of 8 to 7. The game was close and fast and in the beginning it looked as tho the south-town team had cinched the game, bringing in five scores in the second inning. In their part of the third inning the Foresters started a batting bee and six men came in. In the ninth the south-town team found the Forester's pitcher for two more runs. Batteries: Foresters, Mauren and Mauren; Holtzermann's, Schroeder and Wasek. For games with the Foresters address I. Hentschel, care The Times.

LUND LANDS LOST.

The Lund Lands were defeated by the Thies team, the latter team shutting their opponents out by a score of 5 to 0. The game was played on the winning team's grounds, which may account for the Lund's defeat, for the grounds were rather rough. Altho the Thies made five misplays they did little damage, while losing team was credited with three that helped a great deal to lose the game. The Lunds got men on bases time and again, but just at the moment when a hit was needed it was not forthcoming, or should someone line out a long drive a Thies fielder would get in the way and pull it down. One of the largest crowds turned out and witnessed the game.

"SPIKE'S" TEAM WON.

"Spike" Anderson and his Fargo Northern league team shut out Stillwater yesterday afternoon at the prison city, by a score of 5 to 0. Houck, who was in the box for the winners, pitched a strong game and allowed the Stillwater team only one hit. Rennix was on the slab for the losing team and also pitched a good game. The game was uninteresting at times but the pitching of Fargo's slabman brought out the enthusiasm. Batteries: Stillwater, Renix and Howard; Houch and Smith.

HAMLINE SHUT OUT.

The Hamline university team was shut out by the St. Olaf team Saturday at Northfield by a score of 5 to 0. The saints' pitcher showed the best of form and only allowed two hits during the game, altho Hamline's pitcher showed up in good form and only allowed a few hits. Hamline's defeat was caused by the timely hitting of the Northfield crew and bunched errors.

AMATEUR BASEBALL

Bistodeaus 4, Hopkins 2.
Camdens 6, Saizers 4.
Jackson school 12, Heathens 11.
Eighteenth Avenue Stars 24, Panthers 8.
Emersons 8, Little North Side 6.
Schmitz Junions 16, Elks 0.
Lunds 19, Lindquists 2.
Hennepins 14, Sentinels 11.
Camden Millers 24, Prairie Stars 12.
Elite 1a Tom Cats 1.
Brick Blocks 12, Columbias 7.
Crowns 30, Rydells 16.
Unions 5, Eagle Stars 1.
Independents 15, Highrollers 3.
Minnehahas 5, Laurizens 2.
Kennedy Bros. 8, Dahls 6.
Co-operatives 7, Marcys 3.
Highland Parks 17, Merriam Parks 2.
Cedars 20, Oak Leafs 10.
Arnolds 12, O'Reilly Sluggers 9.
Ludwigs 22, Nelson-Erickson 7.
Indians 11, Elks 3.
Lyman-Eliel 3, Continentals 0.

NORTHWESTERN GAMES

Royalton, Minn., May 8.—The Royalton high team defeated the St. Cloud normal team here by a score of 9 to 3.

Owatonna, Minn., May 8.—The Janesville high school team was defeated here Saturday by the local high school team by a score of 7 to 3.

Lake City, Minn., May 8.—The Lake City high school team defeated the Pepin high team Saturday by a score of 8 to 2. The feature of the game was the pitching of Schraff for the local team, who struck out twelve men.

Mason City, Iowa, May 8.—Memorial university won from Nora Springs seminary by a score of 12 to 4. Batteries—Mullin and Connors; Richardson and Keegan.

Elmore, Minn., May 8.—The Elmore Maroons defeated the Burt, Iowa, team here yesterday by a score of 10 to 9. Batteries—Blondin and Abbott; McDonald and McWoorter.

Hartmont, Minn., May 8.—The local high team won from Caledonia high, for the second time this season, by a score of 2 to 0. The winning team will play Winona high and Decorah, Iowa, high May 27. It is planned to get a game with Lake Crystal high school team some time this month.

Benson, Minn., May 8.—Benson high school team defeated the Willmar seminary team here Friday afternoon in a fast game of ball by a score of 7 to 6. Batteries—Thornson and Darrington; Stene and Grangaard.

Cumberland, Wis., May 8.—The Cumberland and Barron high school teams met here Saturday, resulting in a victory for Cumberland by a score of 14 to 9.

Lanesboro, Minn., May 8.—The local high school team defeated Houston high by a score of 14 to 2.

Young America, Minn., May 8.—The Iroquois team of Minneapolis was shut out Sunday by the Young America-Norwood team by a score of 5 to 0. Batteries—Young America-Norwood, Dell and Grady; Iroquois, McNevin and Berg.

Renville, Minn., May 8.—Renville shut out the St. Paul Pickets by a score of 13 to 0.

Grove City, Minn., May 8.—Litchfield defeated Grove City here yesterday in an exciting game by a score of 16 to 11.

Menomonie, Wis., May 8.—The Blue Caps opened the season here yesterday by defeating the Eau Claire team by a score of 9 to 0.

CHASE A SUCCESS

Saturday's Riding at Town and Country Club Enjoyed by Participants.

The paper chase at Town and Country club Saturday afternoon was a success. The weather was almost perfect for the sport. The little rain that fell during the afternoon was needed to make the conditions ideal.

The first prize was won by Lieutenant F. Smith of Fort Snelling, who finished first among the hounds. The prize was a silver cup. V. D. Tenney of Minneapolis finished second. Miss Margaret Davis received the ladies' first prize, as she was the only one entered. The prize was a silver-mounted riding crop.

Reese M. Newport, Jr., Dean Gribben of St. Paul and James Bingham of Minneapolis were the hounds. They started from the Town and Country club at 3:30. The hounds started ten minutes later. The course was from the clubhouse parallel to the cycle path on Summit avenue, across the St. Thomas field onto Summit avenue, diagonally across the fields to Grand and Cleveland avenues, along St. Claire to Snelling and Snelling to Randolph and a circle thru the woods and across the fields to Cleveland avenue, one-fourth of a mile north of Randolph, and from Randolph along the river boulevard and back to the club.

Lieutenant Donald A. MacDonald of the artillery corps, Fort Snelling, fell with his horse while crossing a meadow, but was not injured.

There were eight jumps, the last being in the center of the driveway leading to the clubhouse. The riders were all in sight at the finish. There was much excitement as the hares came down the last part of the course with the hounds in hot pursuit. The last mile of the distance contained several jumps, however, and the hares were able to finish six minutes before their pursuers.

Among those who participated in the run were Miss Margaret Davis, Lieutenants D. C. MacDonald and F. Smith of Fort Snelling, Cushing and Douglas Wright, Dean Gribben, Reese M. Newport, Jr., W. Brennan, E. N. Saunders, Jr., R. P. Warner, Wells Griggs, J. Goddard, Franklin Steele and V. D. Kenney of St. Paul, John Abbott, Harold Freeman and J. Bingham of Minneapolis.

HURLEY WON MEET

South Dakota High School Athletes Hold a Tourney.

Special to The Journal.

Centerville, S. D., May 8.—The first annual Turner county public school field meet was held at Parker Friday and nearly all the schools in the county participated. The time made in the 50-yard dash, the 220-yard dash, the 120-yard hurdles and the height in the pole vault reached the state record for high schools.

Hurley won first place with a total of 100 points; Centerville second, 57 counts, and Parker third. Webster of Hurley was star of the meet, winning a total of 38 points. Good weather prevailed and large delegations from the different towns were present.

SAUK CENTER BASKETBALL TEAM, CHAMPIONS OF NORTHERN MINNESOTA

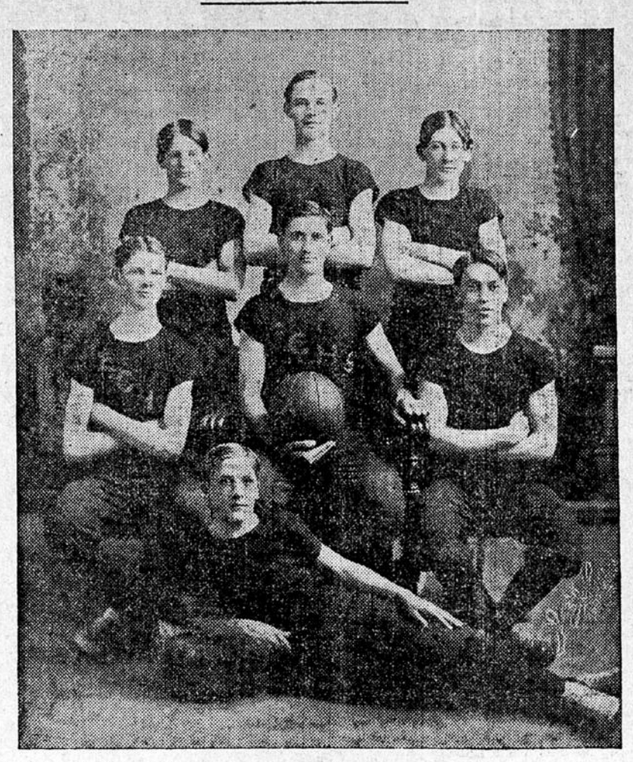

Standing, Left to Right—Adams, Dubois, Van Camp.
Sitting, Left to Right—Barto, Dubois, Rich, Hanson.

The high school basketball team of Sauk Center claims the northern Minnesota championship, having won all but one of their games. Their record is as follows:

Sauk Center 19, Vath College 7.
Sauk Center 30, St. Cloud high 15.
Sauk Center 19, Little Falls high 25.
Sauk Center 27, St. Cloud high 22.
Sauk Center 21, Vath College 15.
Sauk Center 34, Little Falls high 23.
Sauk Center 40, Alexandria high 2.

SOPHOMORES VICTORIOUS

High School Athletes Put Up Stiff Contest in Saturday Games.

The varsity sophomores triumphed over the high school athletes at Northrop field Saturday afternoon, but they were given a bad scare by the high teams. The final score was 58-46. The weather was not favorable, but the athletes made a creditable showing. The summary:

100-Yard Dash—Williams, East high, first; Marks, North high, second; Garvey, Central high, third. Time, 10 4-5.

Discus Throw—Frykman, East high, first, 106 feet 10 inches; Kremer, '07, second, 101 feet 10 inches; Brown, '07, third, 101 feet 4 inches.

Shot Put—Kremer, '07, 32 feet 2 inches; King, North, 31 feet 11 inches; Marks, North, 31 feet 5 inches.

Pole Vault—Pryor, '07, first; Pettibone, East, second; Sherburne, East, third. Height, 9 feet 9 inches.

Half-Mile Run—Greaves, '07, first; Colburn, '07, second; Joe Dougherty, '07, third. Time, 2:09 3-5.

High Jump—Norcross, '07, first; Nesbit, Central, and Twidt, '07, tied for second. Height, 5 feet 6 inches.

Quarter-Mile Dash—Stone, Central, first; Beal, '07, second; Murphy, '07, third. Time, 56 4-5.

220-Yard Dash—Williams, East, first; Marks, North, second; Tierney, '07, third. Time, 25.

Mile Run—Colburn, '07, and Ellison, '07, tied for first place; Smith, '07, third. Time, 5:08 4-5.

Broad Jump—Schull, Central, first; Marks, North, second; Edwards, '07, third. Distance, 18 feet 11 inches.

Hammer Throw, Twelve Pounds—Stensvad, '07, first, 119 feet 5 inches; Kremer, '07, second, 119 feet; King, North, third, 110 feet.

Mile Relay Race—Won by '07; runners for '07, Beal, Murphy, Joe Dougherty, Greaves; for high schools, Stone, Central; Marks, North; Williams, East; Frykman, East. Time, 3 minutes 48 seconds.

NORTHWESTERN COMING

Gophers Will Meet the Methodists in Track Contests Saturday.

It will be Methodist against Gopher at Northrop field next Saturday afternoon when the track team of Northwestern university will meet Dr. Williams' proteges in the first local collegiate meet of the year.

The members of the Northwestern team have made a good showing in preliminary work, and will come to Minneapolis with the memory of last fall's football defeat by Minnesota fresh in their memories. The team is said to be particularly strong in the weight events and long-distance runs.

The Minnesota men will be given their first chance to show their mettle in fast company, and a number of new men who have shown up strong in spring practice hope to win their varsity "M's" by taking first places in Saturday's contest.

Inventors.
America's Best 10c Cigar.

STREAK OF SCARE IN CONNECTICUT

Tom Shevlin, Jr., Scatters Palpitation of Heart in Sedate East.

New York Sun Special Service.

New Haven, Conn., May 8.—Officers are searching for Thomas L. Shevlin, Jr., of Minneapolis, the famous Yale football player, and son of J. J. Hill's real estate agent in the northwest, who is accused of violating the Connecticut speed laws in his French automobile in an attempt to beat a passenger train in a race from Meriden to Hartford.

Shevlin told a brakeman on the train at Meriden that he would be at Hartford as soon as the train. He tried to keep his word, the police declare. The race occurred on Friday night. Shevlin received a new $10,000 automobile from Paris a week ago.

MINOT GETS READY

$4,500 Hung Up for Purses in a Three-Day Meeting.

Special to The Journal.

Minot, N. D., May 8.—The official program for the three days' race meet in Minot, under the direction of the Ward County Fair and Racing association, was issued today by Secretary L. S. Champine. The races, which will begin June 14, will formally open the season on the Great Northern racing circuit. Four thousand five hundred dollars is up for purses. The complete program is given below:

First day, June 14—	Purse.
2:30 pace and 2:25 trot, 3 in 5	$500
2:15 pace and 2:10 trot, 3 in 5	500
4½-furlong dash (run)	250
One-mile dash (run), novelty	250
Second day, June 15—	
2:40 pace and 2:30 trot, 3 in 5	500
2:20 pace and 2:15 trot, 3 in 5	500
Half-mile run, 2 in 3	250
Three-quarter mile dash	250
Third day, June 16—	
2:25 pace and 2:20 trot, 3 in 5	500
2:10 pace and 2:06 trot, 3 in 5	500
Five furlong dash (run)	250
1⅛-mile dash (run)	250

GOPHERS DEFEAT SHATTUCK

Fast Time in the Freshmen-Collegian Games Saturday.

Faribault, Minn., May 8.—University of Minnesota freshmen won from Shattuck school Saturday in a field meet by a score of 39 to 42.

The meet served as a good try-out for both teams. The best work of the Shattuck team was done by Kipp and Brain. Kipp was forced to do 10 1-5 in the hundred and Malmgren pushed him in the 440-yard at 53 1-5.

He equalled the school record in the hundred and bettered the one in the 440. Brain lowered the school record in the low hurdles, doing them in 27 3-5. Robertson for the visitors won the 220-yard dash around the turn in 23 2-5, took second in the 100 yards and with Malmgren won the relay. Malmgren ran a hard race with Kipp in the 440 and was beaten only by a few yards.

By agreement the first place in each event counted five points, second two, and the relay race ten.

EASY FOR BARROWS

Gets Two-Day Suspension for Fighting with Umpire.

Milwaukee, May 8.—President Joseph D. O'Brien of the American association of baseball clubs announced last night that Manager Barrow of the Indianapolis team had been suspended for two days commencing today for engaging in a fistic encounter with Umpire Hart on April 28, when the game with Kansas City was called at the end of the sixth inning on account of darkness.

First Baseman Dickey of Indianapolis and Center Fielder Jones of Minneapolis were each fined $10 for rowdyism in a game at Indianapolis on May 1.

GOPHER AN UMPIRE

President O'Brien Signs Willmar Arbitrator for American Association.

Special to The Journal.

Milwaukee, Wis., May 8.—President O'Brien of the American association today signed Oliver O. Anderson of Willmar, Minn., as the fifth umpire on the staff. Umpire Stone wants to return, but must wait his chance now. Anderson umpired in the Northern league last season.

JAVAS IN DANGER.

The game between the Javas and the Chippewa Gotzians was called in the fourth inning yesterday on account of rain, the score standing 5 to 1 in favor of the Chippewa aggregation. Converse started to pitch for the Javas, but when it started to rain he would not continue and Phyle was set in the box. Wilson was on the rubber for Gotzians and the Javas had little trouble in connecting with curves, but the fast fielding behind him held down the score.

LUCKY ST. THOMAS.

Carleton college team met defeat Saturday afternoon at the hands of the St. Thomas team, in a fourteen-inning game, by a score of 4 to 3. The Northfield team tied the score in the seventh and it remained so until the fourteenth inning, when Heffernan made the initial sack on an error, went to second on a sacrifice by Fitzgerald, stole third, and went home on a single by Tomeck. Leugte and Lee, the rival pitchers, pitched good games. The wet field accounts for the large number of errors made by both teams. The St. Thomas team will play Shattuck military academy team on the former's campus Wednesday.

CHUFFERS OFFER CASH FOR GOOD ROADWAYS

The St. Paul Automobile club has decided upon a novel and effective way to secure good roads for carnival week. Three prizes will be offered for the counties having the best roads thru which the touring route is planned. The prize of $500 will be given to the county having the best roads, $300 to the county having second best and $200 to the county having third.

Thru the neglect of the American Automobile association to forward their approval of the race meet at Hamline in which Barney Oldfield and Kiser are to appear, it looked yesterday as if the whole thing might be called off. Oldfield got nervous and started telegraphing and the wires were kept hot in every direction until the American association woke up and sent the telegram.

Duluth chuffers have come to the front with the declaration that the stretch of beach near the city is equal to the world-famous Ormon Beach, Fla., as a racing track. The beach is 100 feet wide and seven miles straight away. It is hard as cement and smooth as a billiard table. As an improvement over the Ormond Beach it is shown that it is hard thru the entire year. W. J. Stevenson of the Duluth Automobile club has been in the twin cities for several days explaining the advantage of the beach. It is hoped that a Minnesota meet may be arranged this year and that it will attract the attention of the entire country.

WEATHER INTERFERED

Good Scores Made at Inter-City Park Shoot Saturday.

Bad weather cut down the attendance at the Minneapolis Gun club shoot Saturday afternoon, but those who attended made some of the best scores shown this season.

Members of the club are practicing for the annual tournament May 23 and 24. A handsome rocking chair has been donated by one of the club members and will be contested for next Saturday. Saturday scores:

	Cohen Trophy.	Prize	Club Medal	Peters Cup	Pargel Medal	Total
Johnston	13	12	16	23	23	87
Mrs. Johnston	14	12	15	21	18	80
Kennedy, R. F.	13	15	13	24	16	81
Reggie	11	7	8	17	12	55
Youngman	5	5	6	17	11	44
Lilden	13	12	17	19	22	83
Campbell	9	11	14	17	19	70
Bartlett	3	8	6	13	11	41
Schultz	13	9	13	17	9	61
Leathern	9	13	15	..	..	37
French	13	13	16	21	19	82
Wilk	12	9	17	23	21	82
Snarely	12	14	19	..	..	45
Callender	8	11	17	19	20	75
Quinlan	..	12	16	19	21	68
O'Brien	..	..	..	21	24	45

CRACKS TO CONTEST

Davidson and McDowell to Settle Championship at Casino Rink.

Harley Davidson will meet E. McDowell in world's championship races at the Casino rink this week. McDowell came to Minneapolis direct from Philadelphia last Monday to accept the sweeping challenge of Davidson. He is in perfect condition and training hard daily. He is holder of the short-distance records and the diamond belt won at Brooklyn, N. Y. Mr. Davidson's record as a racer is known to all patrons of the rink, but he is taking no chances and realizes that he is about to meet a man who is able to make him hustle.

Both men possess a great deal of endurance, both having been principals in a number of six-day races. The distances of their races will vary from three-quarters to five miles. Monday's race will be one mile. Both men are eager to establish a new world's record in this event. Apparently one man has no advantage over the other, altho their strides are entirely unlike. Davidson uses the long and McDowell the short. These men are without question the speediest in the world on rollers, and the winner will have a clear title.

CLUB DOES WELL

Fighters Get Little Coin Salve for Their Bumps.

Representatives of Jimmy Britt and Battling Nelson met in San Francisco and agreed to meet Wednesday afternoon to sign articles for a match between the two pugilists. The fight will take place in San Francisco the last week in June or the first week in July.

The total receipts of the Britt-White glove contest were $9,138, of which Britt got $2,291.40, White $1,527.50, the club which managed the affair $4,560, Referee Smith $250 and James Coffroth, who originally managed the men, $500.

FOR BIG STAKES

Sioux City Liberal in Cash Offers for Races.

Sioux City, Iowa, May 8.—Twelve thousand dollas is to be paid out in purses to harness horses by the Sioux City Live Stock Fair association at the fair Sept. 11 to 16. The entries for the four big stake races, with purses of $1,000 each, have just closed, and the stakes are filled. The horses are about forty in number and come principally from points in Nebraska, Minnesota, Iowa and Missouri. The date fixed for the entries for the class races is Sept. 5. The fair association has arranged with the Patterson-Brainerd company to furnish the attractions for the midway, and twenty-two shows will be given.

SANDY HOOK TO THE LIZARD RACE

Big Yachts Are to Sail for the Kaiser's Cup Next Week.

New York Sun Special Service.

New York, May 8.—It is only once in a lifetime that a race of the character and magnitude of that arranged for May 16 from Sandy Hook lightship to the Lizard takes place. The trans-Atlantic contests that have preceded it are matters of yachting history. That to come is due to the wishes and efforts of the German emperor, and his majesty will present the winner personally with a handsome cup and supplementary prizes will be awarded to others. Germany, Great Britain and the United States are represented in its entries. The management of the race is in the hands of the Imperial Yacht club at Kiel