"Positive Proof"
Of Its Goodness and Popularity
"SALADA"
Ceylon and India Tea is sold at the rate of 23 packets every minute of our lives, or 13,500,000 packets per annum.
Lead packets only—never in bulk—by all grocers. Trial packets 10c.
HIGHEST AWARD ST. LOUIS, 1904.

Twin City-Omaha Limited
THE NORTH-WESTERN LINE
A crack train for the west having the Finest Sleepers and Elegant Buffet Library Car
THROUGH SLEEPERS TO
DES MOINES
SIOUX CITY
OMAHA and
KANSAS CITY
The Twin City - Omaha Limited leaves Minneapolis 7:30 p.m., St. Paul 8:00 p.m., making connections at Omaha and Kansas City with fast trains for the West.
TICKET OFFICES—
Minneapolis, 600 Nicollet Ave., Phone Main 240.
St. Paul, 396 Robert St. (Ryan hotel) phone M.480.

DO NOT PUT OFF
PAINTING
This Is the Time to Put It On.
A small investment in PAINT adds 100 per cent to the looks of your home, and increases the value greatly.
WE MAKE THE LINSEED OIL AS WELL AS THE PAINT
Send for Color Cards and let us refer you to Our Nearest Agent.
THE MINNESOTA LINSEED OIL PAINT CO.
1101-1111 So. 3d Street, Cor. 11th Ave.

CROSSETT
$3.50 SHOE $4.00
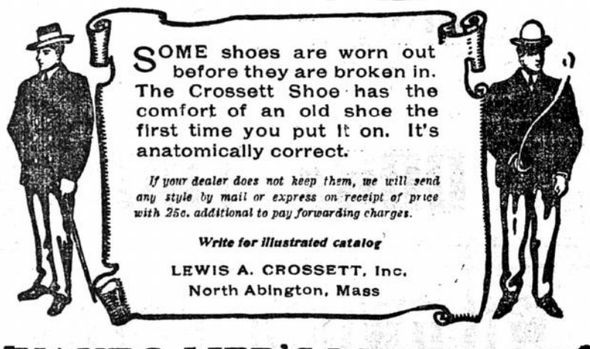
SOME shoes are worn out before they are broken in. The Crossett Shoe has the comfort of an old shoe the first time you put it on. It's anatomically correct.
If your dealer does not keep them, we will send any style by mail or express on receipt of price with 25c. additional to pay forwarding charges.
Write for illustrated catalog
LEWIS A. CROSSETT, Inc.
North Abington, Mass
"MAKES LIFE'S WALK EASY"
(TRADE MARK)

Dear Sir: Please ask your WIFE, DAUGHTER or SISTER to Read MY FREE Offer.
WISE WORDS TO SUFFERERS
From a Woman of Notre Dame, Ind.

I will mail, free of any charge, this Home Treatment with full instructions and history of my own case to any lady suffering with female trouble. You can cure yourself at home without the aid of any physician. It will cost you nothing to give the treatment a trial, and if you decide to continue it will only cost you about 12 cents a week. It will not interfere with your work or occupation. I have nothing to sell. Tell other sufferers of it—This is all I ask. It cures all, young or old.
If you feel a bearing-down sensation, sense of impending evil, pain in the back or bowels, creeping feeling up the spine, a desire to cry frequently, hot flashes, weariness, frequent desire to urinate, or if you have Leucorrhea (Whites), Displacement or falling of the Womb, Profuse, Scanty or Painful Periods, Tumors or Growths, address MRS. M. SUMMERS, Notre Dame, Ind., U. S. A. for the Free Treatment and Full Information. Thousands besides myself have cured themselves with it. I send it in plain wrappers.
TO MOTHERS OF DAUGHTERS I will explain a simple Home Treatment which speedily and effectually cures Leucorrhea, Green Sickness and Painful or Irregular Menstruation in young ladies. I will save you anxiety and expense and save your daughter the humiliation of explaining her troubles to others. Plumpness and health always result from its use.
Wherever you live I can refer you to well-known ladies of your own State or county who know and will gladly tell any sufferer that this Home Treatment really cures all diseased conditions of our delicate female organism, thoroughly strengthens relaxed muscles and ligaments which cause displacement, and makes women well. Write to-day, as this offer will not be made again.
"For a number of years I suffered greatly from Leucorrhea and painful menstruation. I tried many different remedies and was treated by different physicians with only temporary relief. By the use of your Home Treatment I am now a well woman." MRS. WM. LANGE, Sleepy Eye, Minn.
"I am more than grateful to you and your Home Treatment, as they cured me of all my ailments—ulceration and enlarged ovaries—and am very thankful that it was placed within my reach." MRS. E. B. TRYON, Northfield, Minn.
"No one knows what suffering I went through with. I had falling of the womb and many other ailments peculiar to women. I sent for your Home Treatment and now am a well woman." MRS. S. E. PETTENGILL, 212 E. Water St., Austin, Minn.
MRS. M. SUMMERS, - Box 601 Notre Dame, Ind.

In writing a Journal want ad remember that the most desirable answers are usually from people who are particular. They are people who will want to know most of the advantages of your proposition before they take the trouble to investigate it. Therefore tell them these points in your ad.

CHURCHES

MEMORIAL DAY IN THE CHURCHES

VETERANS WILL ATTEND SERVICES TOMORROW.

In Nearly Every Church in the City Memorial Sunday Will Be Observed Witht Appropriate Sermons and Decorations—Where the Old Soldiers Will Attend.

Tomorrow will be specially observed in nearly all of the Minneapolis churches as Memorial Sunday. Special programs have been arranged at many of the churches. The various G. A. R. posts will attend special services at different places. Each post will assemble and march in a body to the particular church which it is to attend.

More and more attention is paid to this day by the churches each year. As time gradually thins the ranks of the veterans of the nation's life struggle, more attention is paid to the survivors and to the memory of those who have finished their final fight. Many pastors have chosen distinctive memorial topics for tomorrow, and in many churches special music and decorations have been provided.

Some of the special services will be as follows:

John A. Rawlins post will attend divine service in a body at Plymouth church at 10:30 a.m. A memorial sermon will be preached by Dr. Hallock on "The New Birth of the American Republic, 1831-1865." There will be special appropriate music and decorations. There will also be special memorial music in the evening.

James Bryant and L. P. Plummer posts and ladies of the Relief Corps will attend a memorial service at the Portland Avenue Church of Christ. Rev. R. W. Abberley will deliver the address on "Our Debt to the Citizen Soldier."

Memorial Day services will be held at the First M. E. church. Dudley P. Chase post will attend in a body. The pastor, Dr. W. H. Jordan, will deliver the address, taking as his subject "Lest We Forget." A large chorus choir will render the anthem, "Hark the Loud Celestial Hymn," Ward. The quartet will sing, by request, "Hark, Hark, My Soul," Shelly. Miss Hallin will sing "Tenting on the Old Camp Ground." In the evening the topic will be "Send and Fetch Him."

Morgan Post, escorted by a detachment of the National Guard, will worship at the First Presbyterian church. The theme of Dr. A. B. Marshall's sermon will be "Triumphant Democracy." In the evening he will speak to men upon "A Man's Chance."

At Park Avenue Congregational church tomorrow evening, Judge John Day Smith will make an address on "The Significance of Memorial Day." A large chorus will sing Kellar's "American Hymn," and the "Star-Spangled Banner," with solo by Sydney H. Morse. The service in the morning will also be appropriate for Memorial Sunday. Dr. Rollins, the pastor, will speak on "America, a Chosen Nation."

The Fowler church will be appropriately decorated for the Memorial services tomorrow. Dr. Cool will preach on "Lincoln and the Old Brigades." There will be music appropriate to the occasion.

The special music at Park Avenue Congregational church will be under the direction of Professor S. H. Morse, director, and Miss Elvina Chenevert, organist. The program follows: Morning—Organ prelude, "Communion in F," Grison; chorus, "What Are These Arrayed in White Robes," Stainer; chorus, "God that Made Heaven and Earth," Turle; organ postlude, march by Merkel. Evening—Organ prelude, "In Memoriam," Gounod; chorus, "American Hymn," Kellar; chorus, "Star-Spangled Banner," with solo by Mr. Morse; organ postlude, march by Lemmens.

Lyndale Congregational church will have a special memorial music service in the evening as follows: Organ voluntary, Nocturne, Mendelssohn, Bertha Rathbun Swart; soprano solo, "The Great White Throne," Brown, Mrs. Alice B. Cowley; chorus, "Thy Light Is Come," Danks; chorus choir with solo and quartet; tenor solo, "Fear Ye Not, O Israel," Dudley Buck, Dr. J. G. Annand; offertory, organ, "Batiste," Mrs. Swart; trio, "Praise Ye," Verdi, Mrs. Cowley, Dr. Annand and L. Rooks; chorus, with solo and quartet, "No Shadows Yonder," from "The Holy City," Gaul; organ postlude, in A flat, Reade, Mrs. Swart.

The choir of the Church of the Redeemer will render a program of patriotic songs at both services.

BOHEMIAN CHURCH PROSPERS

Sunday Services Will Be in Thanksgiving.

The Bohemian Presbyterian church of Hopkins has become self-supporting, and in commemoration of the event will hold special thanksgiving services on Memorial day at 10:30 a.m. Addresses and reminiscences of local history will be given by the members of the church. Members of the Minneapolis presbytery will attend and make responses. There will also be patriotic and sacred songs in both English and Bohemian. Most of the service will be in the English language.

A cordial invitation to attend is extended to the members of the Minneapolis churches. The Hopkins car will leave the transfer point at Hennepin avenue and Twenty-ninth street at 9:25 a.m.

CHURCH NOTES.

At Westminster church tomorrow morning the annual Children's day exercises will take the place of the usual order of worship. A special effort has been made this year to prepare a program of interest both to the children and adults. Rev. Dr. John E. Bushnell will make a brief address. There will also be a Memorial day feature to the program.

"Recovering Lost Senses," or lessons for the present-day prodigal from the story of the "Prodigal Son" will be Dr. W. B. Riley's subject at the First Baptist church Sunday night. For some weeks Dr. Riley has been dealing with the various phases of the going forth from home of this young man. Sunday night's discourse will relate to the initial step in the home-returning.

Rev. Dr. Robert Forbes of Philadelphia will preach Sunday morning at the Hennepin Avenue Methodist Episcopal church.

Dr. Fayette L. Thompson of the Hennepin Avenue church tells the Egyptian tale of "The Two Brothers" on Sunday evening. This story from the records of the past has been considered by many archeologists as the counterpart of the Biblical account of Joseph and Potiphar's wife.

Professor James Barker of Boston will speak at the Portland Avenue Church of Christ Sunday evening on the work of the Antisaloon league.

Dr. Cool of the Fowler church has a special lecture nearly completed on "The Man in the White House, Theodore Roosevelt," which he will deliver in the Fowler church the latter part of June.

Mrs. Spaulding, a missionary from the Philippines, will speak at Simpson Methodist Episcopal church tomorrow at 10:30 a.m., under the auspices of the Woman's Foreign Missionary society. Apropos of Memorial day the pastor will speak in the evening on "The Triumphs of the Cross on the Battlefield." Veterans will be welcome.

Dr. Robert Forbes, church extension secretary, will speak at Wesley church tomorrow evening. In the morning Dr. Guild will continue the series "Interpreting God Thru Natural Relations."

The Young People's Christian union of the Church of the Redeemer will meet in the young people's clubroom at the church at 6:30 p.m. The topic will be: "Lessons of the Civil War to a New Generation."

Rev. Stanley B. Roberts, who attended the Presbyterian general assembly, will speak at Bethlehem church tomorrow morning on "Impressions of the Assembly."

There will be a general rally of the Baptists of the city on Friday evening, June 2, at the First Baptist church, under the auspices of the social committee of the Baptist union. Supper will be served at 6:30, after which the address of the evening will be delivered by Rev. Dr. L. A. Crandall, pastor of the Trinity Baptist church. There will be special music. Recognition will be made of the fact that on June 1, Boston W. Smith of this city will have completed twenty-five years of service with the American Baptist Publication society.

Sunday, June 4, will be observed at Plymouth church as Children's Day. Children will be baptized and Bibles presented to the baptized children who have reached the age of 7. The two mission schools of Drummond hall and Bethel will be in attendance.

Rev. George H. Thomas of All Saints' church will preach at St. Paul's church at 11 a.m. Sunday.

Rev. J. E. Bushnell, D.D., gave the commencement address Friday for the Aberdeen (S. D.) high school. His subject was "American Ideals."

See Stockwell Soon—That life insurance—The Penn Mutual. Andrus bldg.

Decoration Day Excursion Rates.

The Northern Pacific will sell the "week-end" Excursion tickets to fishing points, on May 27, 28, 29 and 30, good for the return until May 31. Call at City Ticket Office, No. 19 Nicollet House block for information on new trains, White Bear Lake, Forest Lake, Chisago lakes and Taylors Falls.

CATTLEMEN SEEK CANADIAN RANGES

American Ranchers, Disgusted with Herdsmen's "Wars," Cross the Border.

FAMOUS WHEAT COUNTRY IS GOOD FOR BREEDING

Wild Pea Vine, Choice Food for Cows and Sheep, Found in Abundance.

Special Correspondence.

GREAT FALLS, Mont., May 25.—A few years ago western Canada was chiefly known as a cattle country, but of recent years so much has been said about the magnificent wheat fields of that new land and the amazing yields they give that comparatively little is heard of the cattle ranges. During the last few years thousands of settlers have passed into western Canada through the Great Falls gateway, and although they were destined to pass through the best ranges left in America, most of them were intent upon farming. A number of American ranchmen, however, disgusted with the incessant "wars" between cowmen and sheepmen on this side of the line, and being wearied of the wornout pastures our government has permitted to come about, just as it has permitted the destruction of the forests, have moved their herds over into Canada with most happy results.

Just across the line north of Montana, 400 miles from east to west, and extending 300 miles north, is the best and one of the largest free ranges that ever greeted the cattle and horse producer on the North American continent. This tract of territory is a broad expanse of prairie covered with a variety of grasses and wild pea vine grown as thickly as hair on a dog's back.

This prairie region is watered by numerous rivers, small creeks, freshwater lakes, and hundreds of live and sparkling springs. In the vicinity of Edmonton and throughout the Saskatchewan valley, the heaviest, highest and richest growth of natural vegetation ever enjoyed by wild animal, range, or domestic beast, is everywhere prevalent. The wild pea vine grows more abundantly in this locality than further south, and in places, on high level bench lands, it grows and looks like alfalfa on an irrigated farm in Wyoming or Colorado. Hundreds of tons of wild pea vine are cut and put up for cattle every year by the ranchers located in the territory. Better feed than this pea vine for growing calves, colts and lambs can be had nowhere. The cattle, horses and sheep always have an abundance to eat and are big and handsome.

Loss Means Owner's Laziness.

Loss of stock during the winter here is entirely due to the owner's laziness. P. Burns & Co. at Calgary have put up this year 45,000 tons of wild hay. This company feed from 20,000 to 30,000 head of 3, 4 and 5-year-old steers every winter on this native hay for their spring supply of beef. They have cold storage plants in Calgary and Nelson, Revelstoke and Vancouver, B. C., and retail meat markets in all the principal cities and towns in British Columbia, Alberta and Yukon.

Some large cattle outfits are taking advantage of and are growing rich by leaps and bounds on this splendid range. The "Circle O" outfit, owned by the Conrads of Montana, have 25,000 head of cattle which range between the Belly and the Big Bow rivers, north and east of Lethbridge; Gordon Ironsides & Co. of Winnipeg handle and run thousands of cattle on the Red Deer, north and west of Medicine Hat.

Hall Bros. of Calgary range 26,000 in the foothills of the big mountains southwest of Calgary. The Cochrane Cattle company, with thousands of cattle, has been located west and south of Lethbridge at the foot of the Rocky mountains for years. Directly south of Lethbridge, near the boundary line of Milk Ridge, is the K2 ranch, on which 15,000 big white-faced cattle and ranged and owned by the Knight Ranching company, now located at Raymond, but formerly of Provo, Utah.

Two other Utah stockmen, Messrs. McIntyre and Charles McCarthy, are interested in the locality of Raymond. "Jim" Wallace, formerly of Idaho, is located at Lethbridge, and runs his cattle in that vicinity. Mr. Wallace has 7,000 head. Small bunches of 2,000 or 3,000 head are scattered over the country.

Cattlemen from all over the western states almost unanimously pronounce this the greatest stock country they have ever seen.

Horse Breeding in the West.

Although this is one of the very best horse countries in the world there are not as yet any herds of considerable size. This industry, however, is beginning to attract attention, and in a few years the Canadian west will be one of the greatest horse-producing districts in North America.

The sheep-breeding and wool-growing industry has not assumed very great proportions in Alberta up to the present time, but many sheepmen from Montana, Idaho, Wyoming and the western states have during the past two years been investigating the country and the prospective outlook for investment in sheep, and they invariably have expressed themselves highly pleased and well satisfied with the future outlook. Four years ago the Knight Ranching company and the Alberta Land and Sheep company, both of Raymond, Alberta, trailed in 50,000 sheep from Montana, but have closed out entirely during the past year.

At this time there are not more than 125,000 sheep in Alberta. Harker Bros., formerly of Utah, and who used to run in the Piedmont and Fort Bridger country of Wyoming, are the largest outfit. They own 25,000 head of splendid Shropshire and Lincoln grade sheep. Alexander Robinson of Great Falls, Mont., has a herd of extraordinary good grade 3 and 4-year-old wethers—big, fat and fine.

Sheep "Rustling" for Food.

Two years ago Peter North, a cattleman from Nevada, came in here and bought 4,100 lambs from the Knight people. He has done especially well, and has two nice bands of young sheep. His success has been remarkable, for the reason that he put his bunch of lambs on the prairie, and they were entirely dependent on their own rustling for a livelihood the first winter after he bought them. They came through the first winter in first-class condition. S. A. Wilcox & Sons of Rexburg, Idaho, have come in the last two years, and are experimenting with two bands of splendid Cotswold ewes. They saved a nice bunch of buck lambs, sired by pure-bred Cotswold rams, which is certain to prove a profitable experiment. At Medicine Hat is Peter Robinson, with a bunch of 4,000 good stock sheep. In this vicinity and farther east to and around Maple creek there are 40,000 or 50,000 sheep. Throughout this district the sheepmen are older at the business in this country and have ranches and are permanently located.

The Lethbridge district is composed altogether of old sheepmen from the states, who with one or two exceptions have come in within the last two years. Everybody had a good lambing last year and sold his wool at 13½ cents to 15 cents per pound. Owing to the limited supply of mutton good 2 and 3-year-old wethers are commanding $3.50 to $4 per head right here on the prairie, and as a result sheepmen are happy and prosperous.

As a sheep, horse and cattle-producing country there is no more promising and inviting place anywhere in the Northwest Territories of Canada, and the only thing lacking to make it a veritable bonanza is the "good old Chicago market." A common remark among the stockmen is: "If we could put our steers into the Union stock yards we would be strictly in it."

The U. S. Commands
that every bottle of Pure Whiskey must bear over the cork the GREEN Guarantee Stamp in accordance with the law passed by the U. S. Congress and signed by the President (March 3rd, 1897).

This is the highest possible guarantee that
Sunny Brook
STRAIGHT
Whiskey
BOTTLED IN BOND
is not immature, artificially aged or adulterated in any way—but comes to you ripened and flavored only by storage—for years in U. S. Bonded Warehouse. Every bottle is filled under the direct supervision of Gov't Officials and then sealed by U. S. Treasury Dept's "GREEN STAMP." Sunny Brook is the only Whiskey awarded Grand Prize and Gold Medal at the St. Louis World's Fair.
SUNNY BROOK DISTILLERY CO., Jefferson County, Ky.

BATTLEFIELD HEROES

Special Memorial Services Planned for People's Church Tomorrow.

G. L. Morrill will preach on "Our Battlefield Heroes" at the People's church, Unique Theater, Sunday at 11 a.m. A portion of the seats will be reserved for the O. P. Morton post and corps which will attend in a body.

The service will be distinctly memorial in its nature, the orchestra playing "American Airs," "War Songs," and the "Stars and Stripes."

Miss Esther Carnes of the "Helen Butler's Military Band," Dewey theater, will play a cornet solo, "America," and Miss Harriette Hiscock will sing the "Star Spangled Banner" and "Dixie."

Inasmuch as one of their number will participate, the theatrical profession is invited to attend, as well as the general public.

Builders' Hardware, largest assortment, at Gardner Hardware Co.

Baby Mine
Every mother feels a great dread of the pain and danger attendant upon the most critical period of her life. Becoming a mother should be a source of joy to all, but the suffering and danger incident to the ordeal makes its anticipation one of misery. Mother's Friend is the only remedy which relieves women of the great pain and danger of maternity; this hour which is dreaded as woman's severest trial is not only made painless, but all the danger is avoided by its use. Those who use this remedy are no longer despondent or gloomy; nervousness, nausea and other distressing conditions are overcome, the system is made ready for the coming event, and the serious accidents so common to the critical hour are obviated by the use of Mother's Friend. "It is worth its weight in gold," says many who have used it. $1.00 per bottle at drug stores. Book containing valuable information of interest to all women, will be sent to any address free upon application to BRADFIELD REGULATOR CO., Atlanta, Ga.
Mother's Friend

"Uncle Joe Cannon"
our honored speaker of the House of Representatives, has thoroughly mastered the laws governing parliamentary debate. JOHN GUND, Wisconsin's famous pioneer brewer, has thoroughly mastered the Natural Laws governing the fermenting and brewing of a perfect malt beer. Hence
GUND'S Peerless BEER.
has been celebrated for over fifty years throughout the Mississippi Valley as a standard of unequalled purity—of commanding superiority—full of health and strength—because it is brewed in an environment of exacting cleanliness under the "Gund Natural Process" "From nature's richest barley, malt and hops, and water flowing clear from granite rocks." Bottled only at the brewery. Sold at all first-class bars, buffets and hotels. Ask for it and keep asking until you get it. When you merely call for "beer" you often get immature and poorly brewed beers, which are not properly aged, thereby causing biliousness, but if you ask for "PEERLESS" and insist on getting it, you get "the best in the west." Telephone our agent at once and have a case of this matchless beer delivered to your home this very day. It will preserve your health and gladden your heart.
C. BEUCK, Manager Minneapolis Branch,
419-29 Twelfth Ave. S. Both Phones, 732.

Listen, Sick People!
Show me the persons who would not be better than they are. It matters not how the rocks and shoals of life have worn the edge of the spirit of joyousness, have dulled the enthusiasm of youth, and left the nerves less vigorous, the eye less bright, the step less springy, the mind less forceful and the general health less powerful than they ought to be at your age, you want to be strong.
Hard work wears, and worry, disappointment and the other cares of life drain away the perfect health. Electricity applied my way restores it. It makes you feel young, it renews your strength.

Dr. McLaughlin's Electric Belt
Does this naturally. I know that the foundation of all strength is Electricity, and that Electricity alone will renew it. I have applied it for twenty years, and have cured thousands of people in that time. Every town knows my cures. My book tells of many grateful persons who were cured by my Belt after every kind of medical treatment had failed.
IT CURES to stay cured, Weakness of Any Kind, whether in Nerves, Stomach, Heart, Liver, Kidneys. It cures Rheumatism, Pains in Back and Shoulders, Sciatica, Lumbago, Indigestion, Neuralgia, Constipation, Dyspepsia and all troubles where new life can restore health.
Hancock, Minn.
DR. McLAUGHLIN,
Dear Sir: I should have written you before, but I kept putting it off until I could be absolutely certain that I was completely cured before I wrote to you. Your Belt has helped me wonderfully—so much so that I feel like an entirely new man, and if I can say a good word for your Belt I shall certainly do it. I would not part with it for twenty times what I paid for it. Hoping you will excuse me for not writing before, I am,
Yours truly, THORE THORESON,
Beaver Dam, Wis., May 11th, 1905.
DR. McLAUGHLIN,
Dear Sir: I have received your favor of recent date and I thank you for your interest in my case. I have worn your Belt now for one and one-half months and I am feeling greatly improved. My appetite is good, my stomach works properly, my bowels are regular and my head feels very much better. In fact, I feel much better in general. Thanking you for your kind consideration in my behalf, I remain, Yours respectfully,
WM. F. HAACK.
710 Madison St.
Write In Most of the Belts that I am selling now are to be cured. It is curing your neighbors and will cure you. Try it. Let me send you my book describing how it cures, sealed, free. Inclose this coupon:
FREE BOOK
Write me today for my beautifully illustrated book with cuts showing how my Belt is applied, and lots of good reading for those who wish to be "The Noblest Work of God—A MAN." Inclose this coupon and I will send this book, sealed, free.
DR. M. J. McLAUGHLIN, (5-27-05)
162 State St., Chicago, Ill.
Dear Sir—Please send me one of your Books, as advertised in the Minneapolis Journal.
Name .....
Address .....

Intentional Duplicate Exposure | Defective Page