MESSAGE FROM THE STORTHING

HAUGE SYNOD AND FREE CHURCH RECEIVE REPLIES.

Greetings of the Home Church for Bodies Now Meeting in Minnesota—Hauge Lutheran Synod Accepts Jewell College of Jewell Junction, Iowa.

Special to The Journal.

Red Wing, June 20.—The following cablegram was received from Norway, at this forenoon's session of the Hauge Norwegian Lutheran synod, in response to the address sent the storthing:

Christiania, June 20.—President Eastvold, of Hague's synod, Red Wing, Minn.. thank you because you remember the old fatherland with warm hearts and send you the greetings of our home church and wish you God's blessing.

—Chr. Knutson,
Church Minister.
—Dr. Bang, Bishop.

The session today was opened with prayer by Rev. A. E. Hanson of Rushford, Minn. Devotions were led by Rev. K. Hageseth of Mount Horeb, Wis. Greetings were received from Rev. A. Weenaas in Norway, who was principal at Red Wing and a leading spirit in the synod twenty years ago. Professor Hanson was appointed to return the synod's greeting.

Church Union.

A committee was appointed to draft a resolution regarding the union of Norwegian Lutheran church bodies in America. It was recommended that a committee of five be chosen to meet similar committees from the Free church, United church, and Norwegian synod. This provoked a spirited discussion, and by a vote of 79 to 43 it was decided not to confer with the Norwegian synod regarding a union, thirty-two voting against striking the name of the Norwegian synod from the resolution having their names recorded.

The vote by which Jewell college of Jewell, Iowa, was accepted by the synod was reconsidered, but the synod declined to recede from its action of the day before. It was decided, however, that the college should maintain its own financial agent, and not employ a new man for both the synod's colleges.

Reconsiders Action.

Subsequently the synod reconsidered its action excluding the Norwegian synod from the proposed church union and had the record of the entire proceedings stricken from its minutes.

Then a resolution embracing all the church bodies interested was adopted. It was agreed that the former action was too precipitate and based on the too hastily formed opinions of a few members.

The secretary of the synod was instructed to urge the co-operation of all the church bodies in the proposed union.

Members of Boards Elected.

For members of the board of directors of the Red Wing seminary, Rev. L. Harrisville and G. O. Paulsrud were elected. For the board of home missions, Rev. A. J. Krogstad and Professor H. H. Elstad were elected.

Candidates for board of managers for English work were: Rev. S. Westby, Newman Grove, Neb.; L. J. Monson, Chicago; O. M. Johnson, Huxley, Iowa; L. J. Monson was elected.

O. A. Ulvin was elected a member of the board of managers of the printing concern. C. N. Lien, N. Halvorson and Axel Haller were elected as an auditing board.

Rev. Chr. O. Brohaugh, St. Paul, and Rev. Th. Lund, Madison, Minn., were elected members of the board of China missions.

The treasurer of the synod reported that during the year $23,000 had been expended. The income from all sources, including a loan, amounted to $28,242.

The board of trustees reported further on financial conditions. The value of the synod's property, not including the property of the congregations, including outstanding notes amounting to $10,400, is $167,000. Total debt, $36,600. Debt, less outstanding notes, $22,825.

Rev. Chr. O. Brohaugh of St. Paul was re-elected editor of both Budereren and Bornevennen.

Rev. G. O. Paulsrud, Rev. T. J. Oppedahl and Professor M. G. Hanson were elected a committee to confer with other Norwegian church bodies regarding a union of these bodies.

G. G. Galin, at present serving under a temporary call, was elected superintendent of the orphanage.

The salary of married missionaries was raised from $750 to $875 a year. A committee consisting of Rev. A. O. Oppedahl, Professor M. G. Hanson and C. Karolusson was appointed to report on a wage schedule for the missionaries in China.

Robert Anderson of Dell Rapids, S. D., a medical student at Chicago, will be given the necessary financial aid to complete his medical studies. He will go to China as a medical missionary.

Rev. Th. Lund resigned as member of the board of China missions.

Synod Takes Jewell College.

The second report of the board of trustees was taken up for consideration. The first point referred to the acceptance of Jewell Lutheran college as the Property of the synod. President Eastvold, who is also president of the board of directors for Jewell college, spoke of the school and its present status. The college was built in 1893 at Jewell Junction, Iowa. It is the property of the Iowa district of the Hauge synod. The campus consists of ten acres. There are two new modern and commodious buildings, the main college building and a ladies' dormitory. The property is valued at $80,000.

The district, believing that it will be to the interest of both the school and the synod, if it becomes the property of the synod, is willing to turn it over, provided the synod will assume the debt resting upon the institution.

This called forth one of the hottest debates of the session. Finally the college was accepted by a vote of 69 to 53, the minority protesting and having its votes recorded.

GREETINGS FROM CHRISTIANIA.

Free Church Receives Cablegram from the Fatherland.

Special to The Journal.

Willmar, Minn., June 20.—The Free church received the following cablegram from the Norwegian government today:

Christiania, City, June 20.—President Lutheran Free church, Willmar, Minn.: behalf of the Norwegian church we thank you because you remembered the old fatherland with warm feelings, and we send you the greetings and wishes of our church at home that God may bless you.

—Chr. Knutson,
Minister of Ecclesiastical Affairs.
—Dr. Bang, Bishop.

At this forenoon's session the following were elected on the organization committee Rev. Mr. Glynild, Rev. E. Aas and Rev. M. B. Michelson. Rev. Mr. Gynild resigned, holding that as president of the Free church he could not be chairman of the committee. The resignation was accepted and the committee was asked to nominate someone in his place.

Rev. I. Tollefson was elected ordinator. The following were elected school committeemen: Professor S. O. Severson, Rev. S. R. Tollefson, Rev. F. O. Iverson and Rev. A. Oftedahl. A motion that the president of the Free church is ex-officio chairman of the organization committee was introduced by J. H. Johnson and S. Larson and will be discussed at the next annual meeting, as it concerns the by-laws of the church body. The closing services of the convention will be held this evening.

New Elevator to Women's Floor. At the Plymouth Corner entrance.

LOOMIS UPHELD; BOWEN MUST GO

Assistant Secretary of State Holds Post but Minister Will Be Dropped.

Washington, June 20.—The Loomis-Bowen case not only has bee nsettled finally so far as the administration is concerned, but settled in favor of Mr. Loomis. The charges against Mr. Loomis for which Mr. Bowen practically stood are declared to be without sufficient foundation in fact to be worthy of further consideration.

Mr. Bowen will be arraigned for insubordination, criticized for his action in the pending case, and finally dropped from the diplomatic service of the country. It is expected that President Roosevelt will issue a statement covering the case completely.

SIMON P. SHEERIN IS SUDDENLY STRICKEN

Chicago, June 20.—Simon P. Sheevin, formerly secretary of the Democratic National committee, dropped dead in the Auditorium hotel today, while making an address before the National Interstate Independent Telephone association. Death was due to apoplexy.

Mr. Sheerin had been selected to reply to an address of welcome. As he went to the speaker's table he jokingly remarked that he was unable to make a speech without notes and asked the pardon of those present while he read his response to the address of welcome. He had proceeded well along with the reading when he suddenly stepped backward and fell to the floor, expiring in a few minutes. The convention was thrown into a state of intense excitement by the death of Mr. Sheerin, and, when order could be restored, adjourned.

WITNESSES SUMMONED FOR KOCH TRIAL NO. 3

Special to The Journal.

New Ulm, Minn., June 20—Sheriff Williams of Blue Earth county appeared in the city this morning with subpoenas for witnesses in the coming trial of Dr. G. R. Koch. So far as can be learned ther are no new witnesses, and the subpoenas call the old ones for the week beginning Monday, July 10.

If there is any new evidence in the case it has not been made public, and so far as the defense is concerned, it has nothing more than the additional blue boxes that apparently have the same address as was on the one sent to Dr. Gebhardt. The manner of the address and characters of the typewriter are strikingly similar.

Some witnesses that were left out of the case at the other trial have been called for the next one. These will testify as to the time of the homicide. They were subpoenaed last time, but not sworn.

WASHINGTON NOTES

Postmasters appointed: North Dakota—Noel, Morton county, R. L. Mott, vice Edward Holritz resigned. Wisconsin—Leonard, Bayfield county, John Thompson, vice Carrie McCarthy resigned.

Rural free delivery ordered established Aug. 1: South Dakota—Montrose, McCook county, route 3, length 29¼ miles, population 515; White Rock, Roberts county, routes 1 and 2, length 28¼ and 27⅝ miles, population 900. Wisconsin—Wolf Creek, Polk county, route 1, length 21½ miles, population 400.

Changes in salaries of presidential postmasters, effective July 1: Minnesota—Increases: Tyler, $1,100 to $1,200; Wells, $1,700 to $1,800. Decreases: Dodge Center, $1,400 to $1,300; Northfield, $2,400 to $2,300. Montana—Increases: Deer Lodge, $1,500 to $1,700; Chinook, $1,300 to $1,400; Kendall, $1,100 to $1,200; Lewistown, $2,100 to $2,200. North Dakota—Increases: Kulm, $1,000 to $1,100; Mohall, $1,300 to $1,400; Portal, $1,100 to $1,300. South Dakota—Increases: Madison, $2,000 to $2,100; Mitchell, $2,400 to $2,600; Redfield, $1,300 to $1,600. Decreased, Miller, $1,500 to $1,400.

TRUTHFUL PICTURE OF THE JOURNAL'S PICATORIAL ARGONAUTS SETTING OUT AFTER FISH.

WESTOVER, OLD STAR, VERY ILL

Nebraska's Former Brilliant Tackle in Critical Condition from Operation.

Special to The Journal.

Lincoln, Neb., June 20.—Appendicitis has seized upon John Westover, the assistant football coach at the Nebraska university and admittedly the most brilliant tackle during his days as a player that Booth, the cornhuskers' coach, ever produced.

An operation was performed upon Westover several days ago and for a time his condition promised a speedy recovery, but his case has taken a sudden turn for the worse that may prove fatal. His unusual physical vitality is very much in his favor, but the hospital surgeons say that the crisis is distant several days. As a player Westover was in a class by himself in his four years' membership on the Nebraska eleven. He was captain for two successive years, and in that time Nebraska was never defeated.

In the victory which the cornhuskers scored over the giant gophers in 1902 Westover's playing was a revelation even to Booth, who since has declared unstintedly that but for Westover the gophers would have taken Nebraska's measure with ease.

SWEDEN'S HOPE OF UNION IS VANISHED

Continued from First Page.

In the belief that the Swedish people share these views, the storthing suggests to Sweden's constitutional authorities that they enter on the negotiations requisite for a final settlement on the dissolution of the union with the recognition of Norway's new status and her rights as a sovereign state.

Ready to Be Fair.

The storthing is itself prepared to meet every fair and reasonable wish that may be put forward to safeguard the kingdom's independence and integrity. Constitutionally, the two peoples will henceforth be separate, but at the same time the storthing is fully convinced that this will lead to the development of a good and trustful relationship for the promotion of their mutual interests. If the future settlement can be attained without bitterness and prejudice the storthing is convinced that what has happened will prove for the lasting welfare of the northern peoples.

For the sake of the north, the storthing addresses this apeal to the people, which by its magnanimity and chivalry, place among the nations and with which has attained for itself such an eminent the Norwegain people desire most sincerely to maintain good relations.

King Is Emphatic.

King Oscar's letter to President Berner was vigorously worded. It maintained that the king, in vetoing the consular bill, did not overstep his prerogatives under the constitution, and in conclusion said:

"It remains for Sweden and for me, as king of the union, to decide whether the attack by Norway on the existing union shall lead to the dissolution of that union.

"Let the present generation and posterity judge between me and the Norwegian people."

Swedes in Norway for Peace.

A great meeting of representatives of Swedish residents of Norway was held here yesterday. It adopted an impressive address to King Oscar, requesting him to use every influence to secure a peaceful settlement, with the view of maintaining the friendly relations of all Scandinavian peoples.

The address points out that Swedes residing in Norway enjoy the best treatment at the hands of the Norwegian people, and says the vast interstate interests involved demand an amicable adjustment of the difficulties between the two countries.

It is believed here that an extraordinary session of the riksdag to be held Wednesday next, June 21, will take action looking to the prevention of a future rupture.

SHUNNED SWEDISH CONSUL

Norwegian Skipper Would Not Report His Ship.

New York Sun Special Service.

New York, June 20.—Captain Nilson, a Norwegian in command of the Norwegian ship Tjomo, in from Norway, never so much as glanced at the Swedish consulate when he came on shore. He carried his papers directly to the custom house, where he said he was a citizen of an independent country, and was going to do business with United States officials without using an agent of a foreign power as an intermediary.

Under the treaty between this country and the king of Sweden and Norway, Swedish consuls are to receive the papers of Swedish and Norwegian captains when they enter, and give the captain's receipts, which the captains take to the custom house. When Captain Nilson handed his papers to the collector the latter told him that Norway might be independent, but the custom house had no official knowledge of it, and that he must either enter his ship thru the Swedish consul or take it away. The captain then cooled down and chose the former alternative.

CHICAGO CRIES FOR HELP

Demand for Girls for General Housework Exceeds Supply.

Chicago, June 20.—The demand for girls for general housework in Chicago is much larger than the supply. Managers of a number of the large employment bureaus, including the three conducted by the state, declare that they are receiving every week more calls for domestics than it is possible for them to fill. The Swedish and Norwegian girl of all work still holds her place in the popular demand.

NEW COADJUTOR BISHOP

REV. FREDERICK FOOTE JOHNSON, A NEW ENGLANDER BY BIRTH, HAS LIVED IN THE WEST.

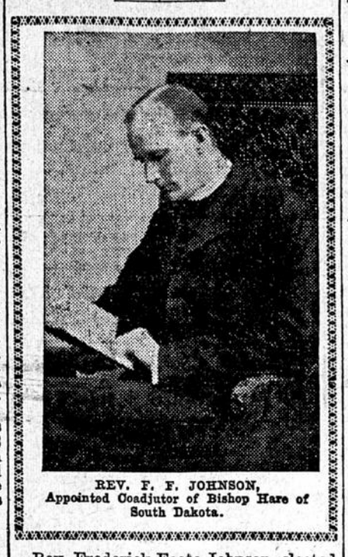

REV. F. F. JOHNSON,
Appointed Coadjutor of Bishop Hare of South Dakota.

Rev. Frederick Foote Johnson, elected coadjutor missionary bishop of South Dakota by the Protestant Episcopal house of bishops to assist Bishop Hare, is a native of Connecticut and a gradmate of Trinity college, Hartford, and of the Berkeley divinity school.

He has been in charge of Christ church at North Brookfield, Mass., for several months, and at one time resided in Redlands, Cal.

DRY WEATHER NEEDED

Otherwise Small Grains Are Liable to Lodge Badly.

For the week ending yesterday, weather and crop conditions in Minnesota are thus summarized by Local Forecaster Outram in the weather bureau's bulletin:

A week of showery weather. There were local heavy rains in northern and northeastern portions on the 13th, with a little hail and some high winds. Late in the week there were severe thunderstorms in central and southeastern portions, causing the deaths of at least two persons by lightning, and loss of crops on hillsides and in valley bottoms, and the washing out of railroad and wagon bridges; in Washington county a number of destroyed buildings showed evidences of tornadic action. The days were moderately warm on the 13th, 14th and 16th in the southern half of the state. Except in low places and where the heavy rains caused washing, the rains have thus far caused little injury to spring wheat, oats, barley, flax, corn, potatoes, the grasses and gardens, and all are doing splendidly, but an early change to dry weather is needed to prevent lodging of the sappy and heavy grains. A little rust is reported in Stevens and Brown counties, where the oats are affected in small spots, but no rust has been reported on the wheat. Early barley and early Champion oats are beginning to head. Rye is all headed. The cultivation of corn and potatoes was general on the higher lands till the 16th, but there are many fields that are still weedy. Timothy is heading nicely, and clover is coming into full bloom. Early potatoes are budding. Plums continue to fall, but apples promise well, tho in Brown county it is said that the blight is bad. Strawberries are abundant.

DOWN THE RIVER AT NIGHT

Preparations Being Made for a Journal Excursion Saturday.

The river is ripe for a little journey in the world, and The Journal, having this fact in view, has arranged for an evening excursion down the Mississippi Saturday night.

Preparations for this expedition in search of recreation have been made with the especial purpose of providing an evening of delightful scenery, absolute comfort and restful recreation at the absolute minimum cost.

To this end the excursion department of The Journal has entered into an agreement with the street railway company and the steamboat company by which it will be possible to entertain all those who wish to go Saturday night for the exceedingly modest charge of 70 cents.

The fare is so remarkably low, the trip scheduled is so famous for its beauty and the warm summer evenings are so tempting to those tired of the town that The Journal's Saturday night river excursion will doubtless be widely patronized.

Further information anent this cheapest evening in the world will be given tomorrow.

JUDGE RYAN IS DEAD

Special to The Journal.

Des Moines, Iowa, June 20.—Judge David Ryan died suddenly last night after returning from a picnic where he ate too heartily. He was president of the Polk County Bar association, a leading Episcopal layman of the state, president of the Colfax Consolidated Mining company and one of the best know attorneys in Iowa.

For years he was on the district bench in Jasper county. He moved here from Newton five years ago. He was to have attended cases in court today.

Frank Champlin, president of the City bank at Boone, dropped dead of apoplexy today, aged 74.

STILLWATER BUILDING CONDEMNED.

Special to The Journal.

Stillwater, Minn., June 20.—The building inspector has condemned the walls of the Duel brick block, owned by C. Henningsen, who is given five days in which to begin their reconstruction, and the occupants three days to move out. The walls were found to be thin and to rest upon poor foundations.

The city council will receive bids tonight for the repaving of a portion of Chestnut street with brick.

The steamer Lizzie Gardner is about to clear with a tow of lumber for Muscatine, Burlington and other down-river points.

Frank Wolfer and bride returned from Michigan last night.

EASTSIDERS GO A-FISHING

SOME TWENTY BUSINESS MEN GUESTS OF THE JOURNAL.

Wild Panic Among the Finny Tribe of the Annandale Lakes—Journal Party Goes into Camp at Murray Cottage—Local Market Depressed in Anticipation of Big Catch.

For the next two days billingsgate will be the language as it's spoken in and about the Edwin Murray cottage at Clear Lake, Annandale, and the wisest fish will take to deep water, close their eyes, stuff their nostrils and forget the possession of an appetite.

Armed to the hooks, twenty-three of the East Side's representative business men departed for the Murray estate, on one of the Soo Line's best, at 6 o'clock last night, and what they will do to the fish will be a plenty. This, at least, is the concensus of opinion of those who joined The Journal's little party.

The Journal trip has been so much on their minds as to cause some of them to fall victims to absentmindedness. When a charming young lady asked Tom Lynes whether he would suggest carnations or roses, he was heard to remark that he preferred bigmouth bass. When a housewife asked C. W. Meneilley whether he thought sugar was going up, he answered that they were "catching big ones" out Annandale way, while N. N. Lunde was guilty of directing a customer to the "fish department." Altogether, the very odor of fish permeated the East Side.

Just before embarking on their journey into piscatorial fields the pilgrims "lined up" in front of The Journal's East Side office and made a deep impression on Mr. Rugg's camera.

In order that there may be no misunderstanding during the jaunt, The Journal supplied each of its guests with a pocket billingsgate dictionary. The Journal party staff includes A. H. Rugg, official photographer; Louis Gluek, official weigher of fish; Carl Schober, chief of police of Edwin Murray camp; and A. H. Ives, official weather prognosticator.

Arrangements have been made to have Bunnell Brothers' express wagons on hand to transport the catch to the East Side when the party returns tomorrow. The local market is decidedly depressed.

In the party are J. M. Armstrong, 111 Central avenue; N. P. Eklund, 401 Central avenue; W. P. Washburn, 313 Central avenue; N. N. Lunde, 205 Central avenue; Fred Bombach, 414 First avenue SE; C. W. Meneilley, 400 Fourteenth avenue SE; W. H. Lawrence, 12 University avenue SE; W. H. McMullen, 400 Central avenue; Ray Waterman, 515 First avenue NE; Tom Lynes, 209 Central avenue; Frank Lane, 509 Central avenue; A. B. Rugg, 329 Central avenue; George Rose, 303 Central avenue; A. H. Swett, 325 Central avenue; Carl Schober, Phoenix Mill; F. T. Thompson, 516 Central avenue; Milan Velikanje, 303 Central avenue; P. L. Mitchell, 225 Central avenue; E. W. Dehne, 1411 Fourth street SE; A. V. Hinneman, 407 Fourteenth avenue SE; Mark Lane, 509 Central avenue; A. H. Ives, Ives Ice Cream company; Louis Gluek, Gluek Bros. Brewing company; and C. A. Tuller, G. B. Bichelhaupt, and H. L. Patthey of The Journal forces.

A Delicious Drink.

HORSFORD'S ACID PHOSPHATE
A teaspoonful added to a glass of cold water Invigorates. Strengthens and Refreshes.

SYNOD BEGINS TOMORROW

NORWEGIAN EVANGELICAL LUTHERAN CHURCH IN AMERICA WILL BE IN SESSION A WEEK.

The synod of the Norwegian Evangelical Lutheran church in America begins its triennial session tomorrow, in the Park Avenue Congregational church. The United church, which for the past week has been in session in the Swedish Augustana church, does not represent all the Norwegian Lutherans, tho it is the largest of the Lutheran church bodies, into which these are divided. The synod which meets tomorrow is much older. It represents the more conservative element of the church, many of its pastors having been educated at the University of Christiania, Norway. Its principal institutions of learning are Luther seminary at Hamline, St. Paul, and Luther college, Decorah, Iowa. The synod is divided into four districts. The general church body convenes every three years; there being district synod meetings in the two intervening years.

The affairs are, in the meantime, administered by a church council.

The business of especial interest before the present triennial session will be the election of a general president to serve six years. The present official head of the synod, Rev. Dr. V. Koren of Decorah, Iowa, would probably be re-elected but for his advanced age. He is 79 years old and could hardly be expected to serve out the next full term.

Among the younger men mentioned for the place is Rev. J. W. Preus, pastor of Our Savior's church in Minneapolis. The name Preus is one of the most prominent in the history of the synod. The first president was Rev. A. C. Preus, who many years ago returned to Norway, where he died. He was succeeded as president by the late Rev. H. A. Preus, who served many years, and was generally recognized as the leading exponent of conservative Lutheranism. He left two sons, one of whom is Professor C. K. Preus, president of Luther college, and the other Rev. J. W. Preus, now likely to succeed to the honored position so long held by his father.

The synod will be in session one week.

Journal excursion on steamer J. S. leaves Minneapolis Saturday 7 p.m. Adults only 70 cents, children 50 cents.

Health Wrecked by CATARRH WHICH AFFECTED KIDNEYS.

Pe-ru-na Restored His Health.

In Miserable Condition For Years

Hon. John A. Heilman, 3536 Flora Ave., Kansas City, Mo., City Assessor for twenty-two years, writes:

"I am very grateful for what Peruna has done for me.

"My health was run down and broken, the result of kidney and bladder trouble.

"I was in a miserable condition for a good many years.

"Peruna was recommended to me and after using it a few days I began to improve, and kept on improving until I was finally well again.

"It is a blessing to have good health."

BOTH the kidneys and bladder are subject to catarrh.

Catarrh of the kidneys results in a derangement of these very important organs, poisoning the system with retained acids and excretory products.

Kidney Catarrh Leads to Serious Derangements.

Catarrh of the kidneys very soon produces catarrh of the bladder. The urine becomes highly acid and irritates the mucous lining of the bladder until it produces that condition known as "cystitis," in other words, catarrh of the bladder.

These cases are very promptly and permanently cured by the use of Peruna.

PE-RU-NA An Infallible Catarrh Remedy

Peruna cures catarrh wherever located, whether in the kidneys, bladder or any other organ.

Should you be in need of special instructions regarding the treatment of your case, write at once to Dr. S. B. Hartman, President of The Hartman Sanitarium, Columbus, Ohio, and your letter will receive a confidential and prompt reply.

WE PAY 4% INTEREST. On Savings Accounts

The State Institution for Savings,
517 First Ave. S.

The Largest Paid Up Capital of Any Savings Institution in the State.

RULES FOR STATE IN BADGER RAILWAY CASE

Special to The Journal.

Madison, Wis., June 20.—Judge Stevens has overruled the objection made by the defendants in the railway case.

The objection was to the effect that the state could not go into questions of the exact amount earned by the companies, because the report which the defendants made was approved by the railway commissioner, and his approval was conclusive on the state.

The decision is in favor of the state and the test case against the North-Western company wil lbe continued this afternoon.

DANGER SIGNALS.

No engineer would be mad enough to run by the flag which signaled danger. It is different with the average man or woman. They attempt constantly to run by the danger signals of Nature and that attempt costs thousands of lives every year. When the appetite becomes irregular or entirely gives out, when sleep is troubled and broken, when there is a constant feeling of dullness and languor, Nature is hoisting the danger signal. The stomach and its allied organs are failing in their work and the body is losing the nutrition on which its strength depends.

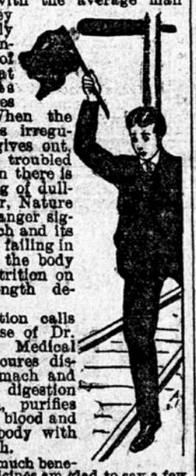

Such a condition calls for a prompt use of Dr. Pierce's Golden Medical Discovery. It cures diseases of the stomach and other organs of digestion and nutrition, purifies and enriches the blood and builds up the body with sound, solid flesh.

"I have had so much benefit from your medicines am glad to say a few words that you may use for publication," writes Mrs. J. R. Downes, Crystal Lake, Conn. "Had been troubled with a complication of diseases for over two years, but kidneys and liver bothered me most. Some of my worst ailments were headache, frequent pains around heart and under right shoulder-blade. My hands and feet were cold nearly all the time, and I had such chilliness between shoulders. Some days cared but little for food; I lost flesh; felt so tired and miserable it seemed I couldn't do any housework. Took medicine from my physician, but received no benefit. Bought a bottle of 'Golden Medical Discovery,' and after taking it I felt so much better we determined to give it a fair trial. Appetite soon improved and gradually the disorders disappeared until now I am well."

A Great Doctor Book Free.—Send 21 one-cent stamps to Dr. R. V. Pierce, Buffalo, N. Y., to cover cost of mailing *only* and he will send you a free copy of his 1008-page Common Sense Medical Adviser, paper-covered. Cloth-covered 31 stamps.

Dr. Pierce's Pellets Cure Constipation.

Old Remedy. New Form.
NEVER KNOWN TO FAIL.
Tarrant's Extract of Cubebs and Copaiba in
CAPSULES.
The *tasteless, quick* and *thorough* cure for unnatural or contagious urinary discharges. Easy to take, convenient to carry. Fifty years successful use.
Dillin Drug Co.'s, 1st av S and Washington; Gamble & Ludwig's, 501 Hennepin av, Minneapolis, or by mail from The Tarrant Co., 44 Hudson st, New York.

It's in the laundry as well as on your back that a

Cluett Coat Shirt

proves its superiority
Fast colors—
$1.50 and more
CLUETT, PEABODY & CO.,
Makers of Cluett and Arrow Collars

Court Ties

A particularly stylish low Shoe for this summer is named "Court Tie." It is a large eyelet ribbon-tie Blucher. We have them in Patent Leather, also golden brown Russia Calfskin. The prices:

Children's sizes, 8½ to 11 ..... $1.25
Misses' sizes, 11½ to 2, low heels $1.48
Young Ladies' sizes, 2½ to 5½ $1.98
Ladies' sizes, 2½ to 8, Cuban heels $2.48

Home Trade Shoe Store
219-223 Nicollet

A WORKING BRAIN

Can Be Made Successful on Right Food.

A busy man in one of America's largest watch factories tells how by change of food he gained a clear brain and steady nerves and averted a mental and physical breakdown. He says:

"I was accustomed all my life to the ordinary diet of the average table. I thought that meat, potatoes, and other vegetables and fruit were necessary, and that tea, coffee and pastry in moderate quantities were not injurious.

"But I found, in course of time, that my dietary was affecting my health seriously. For four years I continued to run down. In time my nerves became seriously affected, they seemed constantly keyed up to the highest tension, and I became subject to the most violent bilious attacks which used to leave me in a weak and nervous condition for several days. The climax seemed to have been reached a few years ago, when I found myself about as near a physical wreck as a man could well be, and live. Physicians, tonics and other medicines, visits to the country, etc., etc., were of no avail.

"In sheer desperation I concluded, a few months ago, to see what effect a diet of Grape-Nuts food would have. I had often heard of it, but had little hope it would help me. I at once cut out all the heavy dishes with the tea and coffee that I had always used and began to eat Grape-Nuts with cream and a pinch of salt. Afterwards, I added fruit, with occasionally an egg beaten up in milk, and entire wheat bread. This has been practically my diet for more than two months.

"I found that with the new diet I gained complete relief almost immediately from all the distress that used to follow every meal, my bilious condition was speedily regulated and cured, my nerves have grown healthy and steady—in short my run down constitution has been reconstructed and built up. As to the effect upon my mental powers, I have only to point to the fact that I have recently been placed in a responsible position in our establishment, where complete concentration of mind is required to deal with complicated records and reports, and that I have been enabled to keep my accounts absolutely correct, which my numerous predecessors uniformly failed to do.

"I think these things speak volumes in favor of Grape-Nuts food as a nerve and brain builder. I ascribe all my improvement, mental and physical, the fact that I am possessed of steadier nerves, a clearer brain, a fine appetite, and have gained healthily in weight, to the cutting out of heavy food and the systematic use of Grape-Nuts food." Name given by Postum Co., Battle Creek, Mich.

There's a reason.