MILLER PULSE IS POUNDING JUST A LITTLE STRONGER

MILLERS LOSE IN TEN-INNING GO

Stovall's Liberality Broke Up the Tie at the Wrong Time.

STANDING OF THE CLUBS.

	Played.	Won.	Lost.	Pct.
Columbus	88	56	32	.636
Minneapolis	87	52	35	.598
Milwaukee	86	51	35	.593
St. Paul	87	42	45	.483
Louisville	89	43	46	.483
Indianapolis	85	41	44	.482
Toledo	83	31	52	.374
Kansas City	85	29	56	.341

GAMES TODAY.

Columbus at Minneapolis.
Toledo at St. Paul.
Louisville at Kansas City.
Indianapolis at Milwaukee.

YESTERDAY'S ATTENDANCE.

At Minneapolis	1,443
At St. Paul	1,053
At Milwaukee	1,000
At Kansas City	300
Total	3,896

By O'Loughlin.

Columbus won yesterday, but only after the millers had scared the little senators until their back teeth were pounding a tattoo against their palate. The game went thru ten innings, a sensational tie-up in the ninth putting it where an extra inning was necessary. In the grand finale Stovall allowed two two-base clouts and the trio of Minneapolis hitters walloped the ball where it wasn't. The game endad 6-5.

David Jones and Andrew Jackson Her got back into the game. Oyler is still slow to get about, but Jones played a steady game. Graham took the left garden and guarded it well until he grew angry at Umps Bill Sullivan and said things after the arbitrator had called two strikes on him. As a result Sullivan chased Graham into the hayshed and Marshall went to left. It may have proved to be a good thing, as Marshall started the fireworks in the ninth with a two-bagger. One of the strikes called by Sullivan appeared to be wide, but Graham made an equally grievous mistake by getting himself put out of the game at so critical a time.

Hart Ws Puzzle.

Former Umpire "Bill" Hart was on the slab for the Clymer persons and had the millers clawing wildly at his cross-fire and drop. He pitched leisurely and the slow speed of his offerings broke up the miller hitting. Stovall had an unwonted liberality and lost his game. He received faultless support thruout, and can only blame himself for the defeat. He was stingy, not issuing a pass. He only hit one man and knocked him senseless. Kihm went down in the first inning as a result of a bump in the head, but after fanning and the watercure, resumed the game, getting a two-bagger and a single by way of revenge. Stovall had speed, but did not cut the corners enough. He put them over with too much conscience in the throw.

Started With Rush.

Columbus started off with a rush. Pickering's single resulted in his force-out at second by Davis, and Lefty reached the second corner when Ryan was downed at first. Congalton's single drove Davis home and Congalton scored when Carrots Hulswitt braced the ball out to left. Minneapolis was bunceed in its half. In the second Barbeau singled and Hart's bunt was not gathered in time to catch Barbeau, the throw going late to second. Pickering forced Hart at second and Ryan's single brought Barbeau home after Davis had struck out.

Minneapolis started it in the second when Schmidt got a pass and Ryan hit Fox in attempting to throw him out at first on a bunt. Fox went to second and Schmidt to third. Oyler flew out to left and Congalton threw to the plate to get Schmidt. The throw went to the stand thru Ryan, and Fox trailed in thru the dust.

Kihm Started Up.

A two-bagger by Kihm started the trouble in the third. Hulswitt sacrificed and Clymer got a pelt that scored Kihm. Quietness set in and hung around until the seventh, when Pickering made a triple and scored on Ryan's fly-out. Minneapolis pegged along, getting a collection of hoopskirt figures in every inning until the eighth. Marshall then led off with a jolt that entitled him to two sacks, and Greminger followed with another of like dimensions, scoring Marshall.

In the ninth Columbus was snatched baldheaded in one-two-three order, but the millers started a reaction that looked like victory. Oyler and Stovall went out and Jones drew a base on balls. Sullivan put his honest German soul into a three-bag hoist and Jones walked in. Sullivan came home when Kihm dropped the throw on Freeman. Buck was supressed in trying to steal second.

The Tenth.

Congalton broke up the game with a two-bagger followed by another two-block buffeting by Hulswitt. That brought in the winning run. In the Minneapolis half Marshall, Greminger and Schmidt went out, were squashed like a mosquito on the back of Tom Gleason's fat neck. Following are the facts:

Minneapolis—	AB	R	H	PO	A	E
Jones, cf	4	1	1	2	0	0
Sullivan, rf	5	1	2	2	0	0
Freeman, 1b	3	0	0	12	3	0
Graham, 1b	3	0	0	3	0	0
Marshall, lf	2	1	1	1	0	0
Greminger, 3b	5	0	3	1	3	0
Schmidt, c	4	1	0	3	1	0
Fox, 2b	4	1	0	2	4	0
Oyler, ss	4	0	0	4	3	0
Stovall, p	4	0	2	0	1	0
Totals	38	5	7	30	15	0

Columbus—	AB	R	H	PO	A	E
Pickering, cf	5	1	2	4	0	0
Davis, rf	4	1	0	2	0	0
Congalton, 1f	5	2	2	1	0	0
Kihm, 1b	4	1	2	14	0	1
Ryan, c	5	0	1	3	1	2
Hulswitt, ss	3	1	2	1	2	0
Clymer, 2b	5	0	1	3	3	0
Barbeau, 3b	4	1	2	1	8	0
Hart, p	3	0	0	1	3	0
Totals	39	6	12	30	17	3

Minneapolis	0	2	0	0	0	0	2	1	0—5
Columbus	0	2	1	1	0	0	0	1	0—5

Two-base hits, Marshall, Greminger, Kihm, Congalton, Hulswitt; three-base hits, Pickering, Sullivan; bases on balls, off Hart 4; struck out, by Stovall 3, by Hart 3; double play, Greminger to Freeman to Oyler; sacrifice hits, Hart, Hulswitt 2; stolen bases, Stovall, Jones; passed ball, Schmidt; hit by pitcher, Kihm, Davis; left on bases, Minneapolis 7, Columbus 7. Time, 1:40. Umpires, Sullivan and King. Attendance, 1,443.

O'BRIEN EASY FOR SAINTS.

St. Paul July 22.—St. Paul knocked O'Brien out of the box yesterday and had the game well in hand until the ninth inning, when the visitors hit Sessions hard and came near tieing the score. A wonderful running catch by Hemphill stopped the batting streak and won the game for the locals. Score:

St. Paul—	h	p	a	e	Toledo—	h	p	a	e
Meier, 2b	1	6	2	0	J. Clark, lf	1	3	0	0
Hemphill, cf	3	2	1	0	Clingman, ss	1	1	0	0
Wheeler, 3b	2	2	3	0	Gilbert, rf	0	2	0	0
P. O'Brien, ss	2	1	2	0	Cassaday, cf	2	1	0	0
Flournoy, lf	0	0	0	0	Lee, 1b	2	8	0	1
Noonan, 1b	2	10	1	0	Demont, 2b	0	6	2	0
Carney, rf	1	1	1	0	M'rialty, 3b	1	1	2	2
Sullivan, c	1	5	1	0	R. Clark, c	1	5	4	0
Sessions, p	1	0	3	0	F. O'Brien, p	2	0	2	0
—	—	—	—	—	Martin, p	0	0	2	0
Totals	13	27	14	0	*Boyle	0	0	0	0
					xCamnitz	0	0	0	0
					Totals	10	27	12	3

*Batted for Martin in ninth.
xRan for R. Clark in ninth.

St. Paul	1	0	3	0	1	1	3	0	0	0—8
Toledo	1	0	0	0	0	0	0	0	0	4—5

Two-base hits, Wheeler, Sessions, Noonan, F. O'Brien, J. Clark; home run, Hemphill; stolen bases, Hemphill, Carney, Gilbert; double plays, R. Clark to Demont to Clark, Moriarity to Clark to Demont, P. O'Brien to Geier; hits off O'Brien 12 in six innings, off Martin 1 in three innings; bases on balls, off Sessions 5, off O'Brien 1, off Martin 1; hit by pitcher, Carney; struck out, by O'Brien 4, by Sessions 4; wild pitch, Sessions; sacrifice hit, Sullivan; left on bases, St. Paul 5, Toledo 6. Time, 1:45. Umpire, Gifford. Attendance, 1,053.

HOOSIERS LOSE SLOW GAME.

Milwaukee, July 22.—Milwaukee won an uninteresting game from Indianapolis yesterday by a score of 8 to 2. Morgan was wild and this, coupled with poor support, gave Milwaukee a lead in the sixth. Score:

Milw.—	h	p	a	e	Ind'pls.—	h	p	a	e
Robinson, ss	1	3	2	1	Bruce, cf	3	1	0	0
O'Neill, lf	0	0	0	0	Moran, ss	1	1	7	1
Bateman, p	0	0	7	0	M'Creery, cf	1	1	0	2
Hemphill, cf	2	1	0	0	Carr, 3b	0	1	0	0
O'Brien, 1b	0	12	1	0	Thoney, lf	0	2	0	0
Clark, 3b	1	2	0	1	Farrell, 2b	1	3	1	1
Beville, c	2	3	1	0	Cromley, 1b	2	9	0	2
M'C'm'k, 2b	1	5	6	1	Zalusky, c	0	6	3	0
McChes, rf	2	1	0	0	Morgan, p	0	0	4	0
Totals	9	27	17	3	Totals	8	24	15	6

Milwaukee	0	0	0	1	0	2	1	4	*—8
Indianapolis	0	0	1	1	0	0	0	0	0—2

Three-base hits, McChesney 2; stolen bases, Bruce, McCreery, Farrell, Zalusky; bases on balls, off Bateman 2, off Morgan 3; hit by pitched ball, Clark, O'Brien; passed ball, Beville; wild pitches, Morgan 4; struck out, by Bateman 2, by Morgan 3; double plays, Morgan to Moran to Cromley, Moran to Farrell to Cromley, Zausky to Farrell; sacrifice hits, Robinson, O'Neill, Moran 2, Farrell; left on bases, Milwaukee 6, Indianapolis 10. Umpire, Kane. Time, 1:55. Attendance, 1,000.

BLOOZ DROP ANOTHER.

Kansas City, July 22.—Louisville batted out nine runs and won the game in the first three innings, after which Skopec pitched effectively. Score:

K. C.—	h	p	a	e	Louisv.—	h	p	a	e
Downey, ss	1	3	3	0	Hallman, lf	2	3	0	0
Donahue, 3b	1	0	1	0	Sullivan, 3b	2	2	3	1
Castro, 1b	1	9	1	1	Clay, cf	0	4	0	0
Hill, cf	0	1	0	0	Kerwin, rf	2	0	0	0
Eels, rf	0	0	0	0	Brashear, 2b	1	5	2	0
Frantz, cf-rf	2	0	0	0	Scott, 1b	0	8	0	0
Butler, c	2	4	1	0	Quinlan, ss	2	2	5	1
Nance, rf	1	5	0	0	Dunkle, p	1	0	1	0
Bonner, 2b	0	2	3	1	Kenna, p	0	0	0	0
Skopec, p	1	0	1	0					
Totals	9	24	9	2	Totals	11	27	12	2

Kansas City	0	0	0	0	0	1	0	1	0	0—2
Louisville	2	4	3	0	1	0	0	0	*	—10

Two-base hits, Frantz, Butler, Dunkle; three-base hit, Butler; sacrifice hits, Donahue, Brashear; double plays, Quinlan to Brashear to Scott, Downey to Castro; hits, off Dunkle 7 in eight innings, off Kenna 2 in one inning; bases on balls, off Skopec 7, off Dunkle 3; struck out, by Skopec 3, by Dunkle 3; wild pitch, Skopec; hit by pitcher, Kerwin; left on bases, Kansas City 10, Louisville 9. Time, 1:30. Umpire, Haskell. Attendance, 300.

NORTHERN LEAGUE

STANDING OF THE CLUBS.

	Played.	Won.	Lost.	Pct.
Duluth	52	33	19	.635
Grand Forks	57	34	23	.596
Winnipeg	60	31	29	.517
Fargo	59	30	29	.508
Superior	58	26	32	.448
Crookston	58	18	40	.310

CROOKS COULD NOT HIT MALONEY.

Winnipeg, Man., July 22.—Maloney was in fine shape yesterday and held Crookston down to five hits. The game was played in the mud, but many fast plays were pulled off nevertheless. Score:

Crooks.—	h	p	a	e	Win'peg—	h	p	a	e
Baker, 3b	0	0	0	0	Howells, cf	0	0	0	0
Leighty, ss	0	3	3	0	Piper, rf	1	2	0	0
Livingston, 2b	0	2	1	0	Gatewood, 2b	2	1	2	1
Olson, cf	1	1	0	0	Tucker, lf	1	3	0	0
Zeider, p	1	0	3	0	Johnson, ss	0	0	1	0
Speiser, p	0	0	0	0	Claytor, 1b	2	9	0	0
Ludvig, rf	2	3	0	1	Rogers, c	0	10	2	0
Schlatter, 1b	1	7	0	0	Mueller, 3b	1	1	0	1
Wing, lf	0	0	0	0	Maloney, p	0	1	4	0
Sperry, c	0	6	1	1					
Totals	5	24	8	2	Totals	7	27	9	2

Crookston	0	1	0	1	0	0	0	0	0	0—2
Winnipeg	0	0	1	2	0	0	0	1	*	—4

Earned runs, Crookston 1, Winnipeg 1; two-base hits, Schlatter, Tucker; double plays, Sperry to Leighty, Leighty to Schlatter; sacrifice hits, Piper, Claytor, Olson; innings pitched, by Zeider 4, by Speiser 4; hits, off Zeider 4, off Speiser 3; bases on balls, off Zeider 3, off Speiser 1, off Maloney 1; hit by pitched ball, by Zeider, Mueller; struck out, by Zeider 2, by Speiser 6, by Maloney 7; wild pitch, Zeider; left on bases, Crookston 5, Winnipeg 6. Umpire, Quigg.

DULUTH DOWNS FARGO.

Fargo, N. D., July 22.—Duluth won a slow and uninteresting game from the locals yesterday. On account of a heavy rain the game was not played until evening. Score:

Fargo.	h	p	a	e	Duluth.	h	p	a	e
Donovan 3b	1	1	3	2	Newman ss	1	1	5	0
Traeger lf	1	1	0	0	Bennett lf	1	1	0	0
Rose rf	1	1	0	0	McNiece 1b	1	10	0	0
Stripp 1b	1	8	0	0	O'Dea 2b	1	4	1	0
Dolan c	0	8	0	0	Neighbors cf	1	0	0	0
Warnish 2b	1	1	2	2	Erickson rf	1	1	0	0
Fitzgerald ss	0	0	1	1	Weiler 3b	0	3	1	0
Finnigan cf	0	1	0	0	McAleese c	0	3	0	0
Berrigan p	1	0	3	0	Powell p	0	1	2	0
Totals	6	21	9	5	Totals	10	21	12	0

Fargo	0	1	0	0	0	0	0	0	0	—1
Duluth	1	2	1	0	0	0	0	3	—7	

Earned runs, Duluth 3; two-base hits, O'Dea, Weiler, Bennett, Neighbors; bases on balls, off Berrigan 1, off Powell 1; struck out, by Berrigan 7, by Powell 3; wild pitch, Powell; sacrifice hit, McAleese; left on bases, Fargo 5, Duluth 7; double play, Newman to O'Dta to McNiece. Umpire, Anderson. Time, 1:05.

GOT BUT TWO HITS OFF CONVERSE.

Grand Forks, N. D., July 22.—Converse was in excellent form yesterday and let Superior down with two lone hits, winning his game by a score of 9 to 1. Score:

G. F.—	h	p	a	e	Super.—	h	p	a	e
Varco 2b	2	0	4	0	Ronesch lf	0	1	0	0
Chandler lf	2	2	0	0	White 2b	0	0	1	0
Leach c	3	5	0	0	Harris ss	0	0	1	1
Han'han 3b	1	2	2	0	French rf	0	0	0	0
Spanton, 1b	1	12	0	0	M'Shane 3b	0	3	2	0
Caldwell ss	1	3	4	0	Nehr cf	1	4	0	0
Anderson cf	1	2	0	0	Howell 1b	1	6	0	0
Ford rf	1	1	0	0	Ripley c	0	10	1	0
Converse p	0	0	1	0	Smith p	0	0	0	0
Totals	12	27	11	0	Totals	2	24	5	1

Grand Forks	1	0	1	0	2	0	2	0	*	—6
Superior	0	0	0	0	0	0	0	1	0	—1

Earned runs, Grand Forks 3, Superior 2; three-base hit, Spanton; two-base hits, Varco, Caldwell, Howell; sacrifice hit, Chandler; stolen bases, White, Leach, Anderson; bases on balls, off Converse 1, off Smith 4; struck out, by Converse 2, by Smith 8; left on bases, Grand Forks 10, Superior 2. Time, 1:25. Umpire, Murphy.

NATIONAL LEAGUE

STANDING OF THE CLUBS.

	Played.	Won.	Lost.	Pct.
New York	84	59	25	.703
Pittsburg	86	54	32	.628
Philadelphia	84	49	35	.583
Chicago	84	49	35	.583
Cincinnati	84	44	40	.524
St. Louis	85	31	54	.365
Boston	85	27	58	.318
Brooklyn	82	24	58	.293

GAMES TODAY.

Pittsburg at Philadelphia.
Cincinnati at Brooklyn.
St. Louis at New York.
Chicago at Boston.

At Brooklyn—									R	H	E
Brooklyn	0	0	0	0	0	1	0	0	0	0—1	9	3
Cincinnati	0	0	0	0	0	0	1	0	0	0—4	12	0

Batteries—For Brooklyn, Scanlon, McIntyre and Ritter; for Cincinnati, Harper and Phelps. Umpire, Emslie.

At New York—										R	H	E
St. Louis	0	0	0	0	2	0	0	0	0—2	7	4	
New York	1	6	0	0	3	0	4	0	*—14	16	1	

Batteries—For St. Louis, Taylor and Gray; for New York, Matthewson, Eliott, Bowerman and Clark. Umpire, Johnstone.

At Boston—										R	H	E
Boston	0	0	0	1	0	0	1	0	0—2	7	2	
Chicago	1	0	0	0	1	0	0	0	0—1	8	1	

Batteries—For Boston, Fraser and Moran; for Chicago, Briggs and Kling. Umpire, O'Day.

At Philadelphia—First Game—										R	H	E
Pittsburg	0	3	0	1	0	1	1	0	—7	11	1	
Philadelphia	0	0	0	2	0	0	0	1	0—3	6	3	

Batteries—For Pittsburg, Hildebrand and Gibson; for Philadelphia, Corridan, Sutthoff and Dooin.

Second Game—										R	H	E
Pittsburg	0	0	0	0	0	1	0	0	—1	9	3	
Philadelphia	2	0	0	0	0	2	0	1	*—5	8	0	

Batteries—For Pittsburg, Case and Carish; for Philadelphia, Nichols and Abbott. Umpire, Klem.

THREE-I LEAGUE

At Dubuque—2, 3, 5; Cedar Rapids—5, 6, 4.
At Decatur—6, 6, 1; Peoria—3, 6, 1.
At Springfield—9, 9, 7; Bloomington, 8, 9, 11.
At Rock Island—0, 7, 2; Davenport—6, 9, 2.

THE ODELL ADJUSTABLE WEEDLESS CASTING BAIT HOOK.

The most perfect weedless hook on the market, says Mr. S. B. Marshall, boatman and guide of Madison Lake, Minn., one of the most expert fishermen in the state.

He hooked and landed over 90 per cent of all the fish that struck his hook last year with the "Odell Hook."

It saves the bait and you are sure of your fish.

No need of coming back and telling the boys that you had him clear out of the water and that he was four feet long. If you use the "Odell Adjustable Weedless Casting Bait Hook" you will get 'em.

Manufactured by the ROYAL MFG. CO.
Sales Office, 512 Livingston Bldg., Rochester, N. Y.
PRICES:
No. 3 Hook—Silver Plated, 50c. Blue Finish, 35c.
No. 4 Hook—Silver Plated, 35c. Blue Finish, 25c.
For sale by all dealers, or postpaid on receipt of price.

QUARTET OF TENNIS STARS WHO WILL COMPETE AT THE DEEPHAVEN TOURNEY

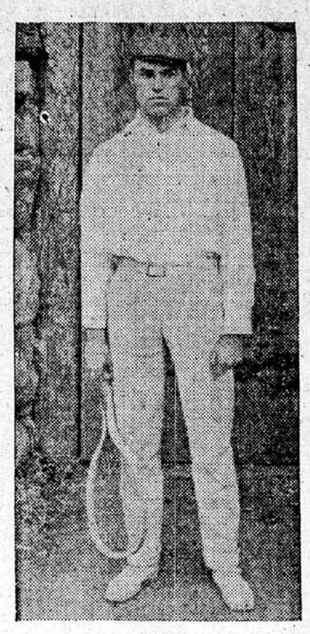

WARD C. BURTON, MINNEAPOLIS, Champion of Minnesota.

R. G. HUNT, CALIFORNIA. Photo by Wagner.

L. H. WAIDNER, CHICAGO. Photo by Wagner.

KREIGH COLLINS, CHICAGO, Western Champion. Photo by Wagner.

Lured by the charms of Minnetonka, the majority of the tennis players from other cities who were expected to arrive next Monday are planning to reach Minneapolis tonight so as to spend Sunday at the lake at the estate of G. Hazen Burton. Ward Burton returned from the Chicago tournament today, and is enthusiastic over the prospect of the tournament to be held on the Deephaven courts. From the list of entries of prominent players it promises to be the most successful ever held.

Among the players from other cities, who it is now known definitely will be here, is Forbes Watson of the Longwood club, Massachusetts. He has been playing a consistent game in the east, and will put up a strong fight for the championship. Kreigh Collins, the western champion, is playing his strongest game, as are also L. H. Waidner and R. G. Hunt, the present northwestern champion. Heath Byford of Chicago, a well-known college player, will be here. One of the younger players will be Lawrence Stern, the western interscholastic champion. Jewett Bicker, J. M. Elliott, J. S. Burger and R. P. Kieth of the Aztec club, Chicago, and Paul Gardner are also entered. As there are an unusual number of good players among the tennis enthusiasts of the twin cities, the play ought to be of the best.

There will be no "after dark" matches this year. The committee have decided to give the players every benfit possible by arranging the schedule so as to us the best hours of the day. Last year matches were started after the train leaving Minneapolis at 5:10 arrived. This year no matches will be started after 4:15. Play will begin at 2 o'clock, and in some cases if necessary at 1 o'clock. If rain interferes with some of the afternoon matches, they may be played in the morning. The comfort of the spectators will be secured by the officers of the Minnetonka Yacht club, under whose auspices the tourney is held. The club will keep open house thruout the week.

WISCONSIN PLAY IN THE FINALS

Cavanaugh, Badger Golfer, Out of the Going for the Championship.

La Crosse, Wis., July 22.—The state golf championship is now down to the finals. W. H. Yule of Kenosha and F. W. Jacobs of Madison are fighting it out in a thirty-six-hole match today. Champion Cavanaugh did not reach the semifinals, being put out in the second round this morning by his runner-up of last year.

The semifinals yesterday afternoon were marked by excellent golf. Yule played his second nineteen-hole match of the day, having won the bye-hole in the morning from Hamilton Vose. In the afternoon he ran up against Hewitt of Oshkosh, and the match was the most exciting event of the tournament. The men were square at the sixteenth, and the seventeenth saw two remarkable drives of nearly 250 yards. Both mashied to the green, and both rimmed a four on a bogey six-hole. The hole was halved in five. The eighteenth was also halved in four, one under bogey. At the nineteenth both men had drives of well over 200 yards up a slight hill. Both cleared the bunker at the 410-yard mark with their seconds, and the green was reached in the third. Yule holed his put, but Hewitt rimmed the hole, taking a bogey, but losing the match.

Hewitt scored six holes of the nineteen under bogey and totaled 85 for the eighteen, one above bogey. Yule had the 86, but won on hole play. The match between Jacobs and Allen was almost as hard fought, Jacobs winning the eighteen-hole after having been two down at one stage of the game.

In the consolation round flight Hankerson of La Crosse and Wyatt of Fond du Lac, playing under the colors of the Algoma Country club of Oshkosh, will play the finals today.

Summaries: Championship, second round of preliminaries, Allen defeated Cavanaugh 2 up and 1 to play; Jacobs defeated Russell 4 up and 3 to play; Yule defeated Vose in nineteenth; Hewitt defeated Gordon, the last of the La Crosse representatives in this flight, 4 up and 3 to play.

Finals—Jacobs defeated Allen 1 up; Yule defeated Hewitt in nineteen holes.

Consolation Flight—Hankerson defeated Morse 2 up and 1 to play; Clark defeated Morris 1 up; Nieman defeated Lance 1 up; Wyatt defeated Hixon 5 up and 4 to play.

Semifinals—Hankerson defeated Clark in nineteen holes; Wyatt defeated Nieman 3 up and 2 to play.

BRITT RETAINS CHAMPIONSHIP

Sullivan Nothing More Than Choppingblock for the Western Fighter.

Woodward's Pavilion, San Francisco, July 22.—Britt is still the lightweight champion of the world. He was awarded the decision over "Kid" Sullivan last night in a twenty-round contest in which Britt was the bright and shining star. He outpointed Sullivan in nearly every round, and, altho he did not knock out the husky youngster from Washington he demonstrated beyond all doubt his superiority.

As the referee said: "It was a stake horse against a selling plater." Britt gave a marvelous exhibition of boxing.

During the whole time Sullivan never landed a telling blow. He did little leading and did most of his fighting in the clinches, when he would play his right against Britt's ribs. Sullivan made a number of rushes, but Britt's clever footwork kept him out of danger and a straight left to the nose would straighten Sullivan up and stop his impetuosity.

Britt was very careful all thru the fight, as he said: "Why should I, with my superior skill, mix it with a man like Sullivan, who knows nothing except roughing it? I am confident that I am his master at that game, but I had too much at stake to take a chance. Sullivan is a good hard fighter, but he does not possess the necessary skill to make a champion."

Al Herford, Sullivan's manager, said: "It was a good fight and Britt earned the decision. Sullivan injured his hand in the tenth round and that handicapped him a great deal. Sullivan says his hand is broken."

The general opinion is that if Sullivan had had four hands and did not use them any better than he did his two last night, he could not have whipped Britt.

WILL FIGHT A MERGER.

New York, July 22.—John T. Brush, president of the New York National league club, and Frank Farrell, owner of the American league club, are vigorously opposed to any plan to merge the two major leagues and form a twelve-club league. They said today that they would fight any attempt to re-establish the old circuit.

HORSES GO FAST AT STILLWATER

Opening of Meeting Brought Out Good Array of the Flyers.

Stillwater, July 22.—Charles Cotton, entered by Dr. Pomeroy of St. Paul, yesterday won the special three-mile trot after a spirited struggle with Miss Lorett T. at Lily Lake driving park. Miss Lorett T., who finished second, is owned by W. A. Kenyon of White Bear. Riley finished third.

Summaries:

2:35 Class Pace—Ethelyn, owned by R. W. Doolittle, first, in three one-mile heats; Rocket owned by William Ayers, Red Wing, second; Billy Bryan, owned by Mr. Bell, Red Wing, third. Best time, 2:34¼.

Special Trot (best three mile heats in five)—Charles Cotton, owned by Dr. Pomeroy, St. Paul, three straight heats; Miss Lorett T., owned by W. A. Kenyon, White Bear, second; Riley, owned by Adolph Pankonin, third. Best time, 2:26.

Gentlemen's Roadsters (half-mile heats)—Goldie, owned and driven by Thomas Irvine, St. Paul, two straight heats; Webster, owned by Richard Welch, second; Dollie C., owned by Paul Kapinzi, third; Red Prophet, owned by H. D. Campbell, fourth. Time, 1:12 and 1:12½.

Half-Mile Pace for Green Horses—Checkers, owned and driven by Fred S. Yammers, first, in two straight heats; Sis Hopkins, owned by Harry Tuttle, second; Dewey, owned by Robert McLer, third. Time, 1:20.

Green Half-Mile Trot—Schubert, owned by Mr. Schubert, first; Alice, owned by Edward Londigon, second. Two other horses failed to make a showing. S. Gregory, St. Paul, was a starter.

AMERICAN LEAGUE

STANDING OF THE CLUBS.

	Played.	Won.	Lost.	Pct.
Cleveland	79	50	29	.633
Chicago	76	46	30	.605
Philadelphia	76	45	31	.592
Detroit	78	40	38	.513
Boston	75	35	40	.467
New York	74	34	40	.459
St. Louis	78	30	48	.385
Washington	76	26	50	.342

GAMES TODAY.

Washington at Detroit.
Philadelphia at St. Louis.
New York at Chicago.
Boston at Cleveland.

At Detroit—										R	H	E
Detroit	0	0	1	3	0	1	2	1	*—8	14	2	
Washington	4	0	0	0	0	0	0	3	—7	5	3	

Batteries—For Detroit, Mullin, Killian, Doran and Drill. For Washington, Townsend and Kittridge. Umpire, Connolly.

At Cleveland—										R	H	E
Cleveland	0	0	0	0	0	0	0	0	0—0	9	0	
Boston	0	0	2	0	0	0	1	3	—6	8	1	

Batteries—For Cleveland, Bernhard and Bemis; for Boston, Tannehill and Criger. Umpire, Connors.

At Chicago—											R	H	E
Chicago	0	0	0	0	0	0	0	1	0	0	1—2	7	3
New York	0	0	0	0	0	0	1	0	0	0	0—1	5	2

Batteries—For Chicago, Altrock and McFarland; for New York, Orth and McGuire. Umpires, Sheridan and McCarthy.

At St. Louis—												R	H	E
St. Louis	0	2	0	0	0	0	0	0	0	0	1—3	12	0	
Phila	2	0	0	0	0	0	0	0	0	0	2—5	7	3	

Batteries—For St. Louis, Glade and Roth; for Philadelphia, Coakley and Schreck. Umpire, Connolly.

WESTERN LEAGUE

At Denver—										R	H	E
Denver	0	0	0	0	1	0	0	0	0—1	5	2	
St. Joseph	0	0	1	0	0	1	0	0	0—2	10	1	

Batteries—Bohannon and Lucia; Liebhardt