GOOD HEALTH

IS PRICELESS
ADULTERATED TEA ITS ENEMY

"SALADA"

CEYLON AND INDIA NATURAL GREEN TEA is positively all pure, unadulterated tea and as delicious as the famous "SALADA" Black Tea.

Sold Only in Lead Packets. By all Grocers. Trial Packets 10 cents.

FURS

FAIR VISITORS

While in the town don't fail to see our large line of fur and fur lined coats at most reasonable prices.
Expert remodeling and repairing.
OPEN EVENINGS

A. ZEKMAN, Furrier NOTE THE ADDRESS 23 5th St. S. Between Nic. and Hen.

PRISONER AT FORT MAKES HIS ESCAPE

People at Fort Snelling were startled at their breakfasts this morning by the sound of the saluting gun. Ten seconds later the gun announced by another shot that it was a signal of the escape of a prisoner.

Private Stone of Company G, Twenty-eighth infantry, had been sent out in charge of four prisoners to work near the old pumping station. Their assignments to work and his own inattention, permitted one Dushel, a deserter from the Eleventh infantry, to get out of his sight. Stone gave the alarm, but the next thing he knew he had taken the place of Dushel, and instead of being a sentinel guarding prisoners he was one himself, under guard of the three remaining.

Dushel was not a convict. He had been tried by court-martial on charge of desertion, and the record had been sent to higher authority for action. Nobody in the fort except the members of the court knows what its finding was. So Dushel was rated as a "garrison prisoner," instead of a "general prisoner," or convict, and was sent out with three others under one sentinel. The result followed naturally.

A reward of $50 can be paid for the arrest and return of the prisoner to any civil officer who may capture him and return him to Fort Snelling.

Malta-Vita

"The Perfect Food"

Now 10c.

Contains all the elements necessary to nourish body, mind and muscle—producing that healthy, robust condition which is admired so much, especially in children.

Get some to-day. It's delicious.

The best ever

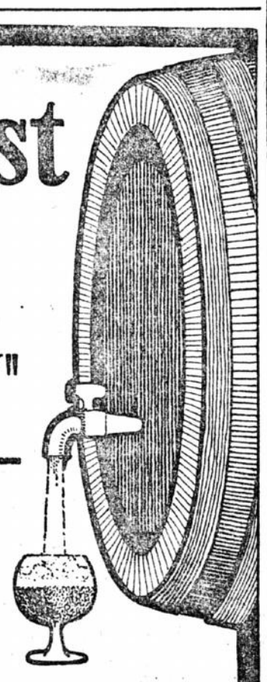

"NEW BREW"

NOW ON DRAUGHT

¶ New Brew is undoubtedly the most delicious draught beer ever served over any bar. Its flavor is rare as it is delicious, and it suits not one taste but all tastes. It's for sale everywhere.

AT ALL BARS—CALL FOR

Hamm's

New Brew

THEO. HAMM BREWING CO.
ST. PAUL, MINN.

BABY'S VOICE

Is the joy of the household, for without it no happiness can be complete. How sweet the picture of mother and babe, angels smile at and commend the thoughts and aspirations of the mother bending over the cradle. The ordeal through which the expectant mother must pass, however, is so full of danger and suffering that she looks forward to the hour when she shall feel the exquisite thrill of motherhood with indescribable dread and fear. Every woman should know that the danger, pain and horror of child-birth can be entirely avoided by the use of **Mother's Friend**, a scientific liniment for external use only, which toughens and renders pliable all the parts, and assists nature in its sublime work. By its aid thousands of women have passed this great crisis in perfect safety and without pain. Sold at $1.00 per bottle by druggists. Our book of priceless value to all women sent free. Address

MOTHER'S FRIEND

BRADFIELD REGULATOR CO., Atlanta, Ga.

STATE FAIR

MAN'S HANDIWORK TAKES A PRIZE

LOUIS GLADER'S EMBROIDERY GETS SECOND PREMIUM.

Minneapolis Man's Painstaking Work on Colored Centerpiece Excites Feminine Envy—Everybody Wants to Buy Premium Pies and Cakes, and Many Are Disappointed at Refusals.

Louis Glader of Minneapolis has again wrested a prize for embroidery from the women of Minnesota. Last year Mr. Glader was awarded the first premium for the best embroidered centerpiece in colors, and this year he was given the second premium in the same class.

"I don't mind a man getting the second place," whispered a woman, who was jealously examining Mr. Glader's work, "but it doesn't look well for Minnesota women to let a man do better embroidery than they can."

"But just look at the way it's done," suggested her friend. "It's as good on the wrong side as the right. That's the man of it. Men are more extravagant 'n women, and they can't skimp even in taking stitches. There isn't another piece here that you could use either side up an' be satisfied. We women work for show an' we're too economical to take any more stitches 'n are necessary. It's going to make it hard for us if the men keep on sending their work down here and carrying off the prizes."

"It is so," was the grumbling answer. "An' I for one will be satisfied if they stop at embroidery. My husband said yesterday he believed he'd send some baking-powder biscuits next year, for he could do better 'n some. He goes camping every year," apologetically, "so he's a pretty good cook, if I do say it."

The cookery exhibit is rousing more interest since the blue and red tickets were fastened to the prize-winning pies and cakes.

Cookies Made Him Hungry.

"Look at those cookies," a dapper city-bred man leaned on the case and stared with hungry eyes at half-a-dozen jumbles. "They carry me back fifty years and make me think of those Aunt Amelia made when I visited the old farm. I used to eat them a scallop at a time. My, my! I would give a good deal to try it again. I suppose you wouldn't sell them to me?" hopefully. "I would be glad to give you anything you want for them."

Before the attendants had time to reply a woman interrupted in the brisk, assured manner that brooks no delay:

"I'll take half that nut cake and if the chocolate cake that didn't take the prize is real good I'll have that, too. How much are they?"

She was rather offended because the premium cookery was not for sale, and went away grumbling, while the man who remembered Aunt Amelia's cookies sighed deeply.

"My, but I would like to get my hand in the old cookie jar again," he said to his companion, "even if I was spanked for it."

Wanted Just a Taste.

"We could sell everything we have a dozen times over," smiled the attendant, after she had explained again and again that the cookery department was not an exchange. "People seem crazy to buy the premium cakes and pies, and they are willing to pay a good price for them. One woman begged me for just a taste of the lemon pie, so she could see if it was better than she could make.

"What do we do with the cookery? Some of the exhibitors come after what they brought and what is left is sent out to the Home for Children and Aged Women. The youngsters enjoy the cookies and cakes just as much as tho they were fresh baked, and they don't care whether they won premiums or not."

CROWDS SEE CAPITOL

Usual Order of Receiving Visitors Must Be Suspended.

Five to ten thousand visitors a day are inspecting the new capitol at St. Paul this week. The marble state house is considered by fair visitors to be an attraction that must not be passed by, and they are making the most of the opportunity.

The first of the week the capitol guides attempted to take care of the visitors as usual; to meet them at the main entrance and take the visitors about the building in groups of fifty to a hundred. But it soon developed that the vast increase in the number of callers was resulting in but a small percentage of them being in charge of guides. A new arrangement was then made which is to be followed for the rest of the week. The house and senate chambers, which are always kept locked except when opened by the guides for their parties, are now wide open. Guides are stationed in each auditorium and in all other places of special interest thruout the building. The visitors are allowed to wander at will within the big structure and when they come across the points of special interest, there guides are found who are ever ready to make interesting explanations.

The scraping of many feet is leaving dust and dried mud everywhere and is especially disastrous to the rich carpets of the governor's reception room, the senate chamber, the house auditorium, and the supreme court room.

GOOD TEMPLAR DOLLS

One of the attractions at the Log Cabin is the model of the Juvenile temple to illustrate the work of the Good Templars. The members are represented by dolls which have been sent from all over the world. There are dolls in native costume from Wales, Germany, Sweden, Norway, San Domingo, Australia, New Zealand. The presiding officer comes from South Africa and shows the work among the British and Boers while the little black sentinel represents the native of the West African gold coast. England, the United States and Canada are also represented.

The miniature lodge room and its furniture was made by a Good Templar of Boston, Mass. The tiny silver gavels, the Bible and the Temple banner were presented by other members in the same city. The blackboard came from Hartford, Conn.; the flags which drape the wall were sent by a Good Templar on the U. S. flagship Kentucky. The little charter is a photographic reproduction of the regular Juvenile Temple charter.

The model was on exhibition at the St. Louis exposition and was loaned the Minnesota Good Templars by Miss Jessie Forsythe of Boston, Mass., the world's superintendent of juvenile work.

$34.90—California—$34.90.

Sept. 15 to Oct. 31, the "Rock Island" will sell colonist tickets to Los Angeles, San Diego, San Francisco and all principal California points for $34.90. Choice of routes via Omaha & Denver, or via Kansas City & El Paso. For full information apply to H. J. Cobb, Special Excursion Agent, 322 Nicollet avenue, Minneapolis, Minn.

B

Satisfactory Terms of Payment can be arranged.

B

For the convenience of Fair visitors we shall remain open Today, Friday and Sat. till 10 p. m.

STEWART STOVES

Fair Week Sale

Ruffle Muslin Curtains, Nottinghams, Lace Curtains

We say, the values cannot be duplicated anywhere—we know it. You couldn't buy the bare muslin for the price we quote, to say nothing of the ruffling and making. The assortment and quantities are generous. The latest fall styles.

Ruffle Muslin Curtains, full length and full ruffles, *45c 65c 75c* and *$1.00* per pair.

Ruffle Muslin Curtains, fine sheer quality, Swiss Muslin in stripes and figures, decided novelties, at *$1.25 $1.45 $1.65* and *$1.75* per pair.

Nottingham Lace Curtains—will wear and launder well; the prices are much less than you will pay later—buy now.

At *45c 65c 75* and *$1* per pair, worth ⅓ more.

At *$1.25 $1.50 $1.75* and *$2* pair, worth ⅓ to ½ more.

Special mark down prices on our stock of Beige and Arabian Nottingham Curtains, at *$1.25 $1.50 $2 $2.25 $2.50 $2.75* and *$3* pair; worth to ½ more.

STEWART STOVES

All goods bought during Fair Week will be shipped 200 miles Freight Free.

Largest Home, Hotel and Club Furnishers in America.

B

BOUTELL BROTHERS

B

Corner Fifth Street and First Avenue South.

DAN PATCH

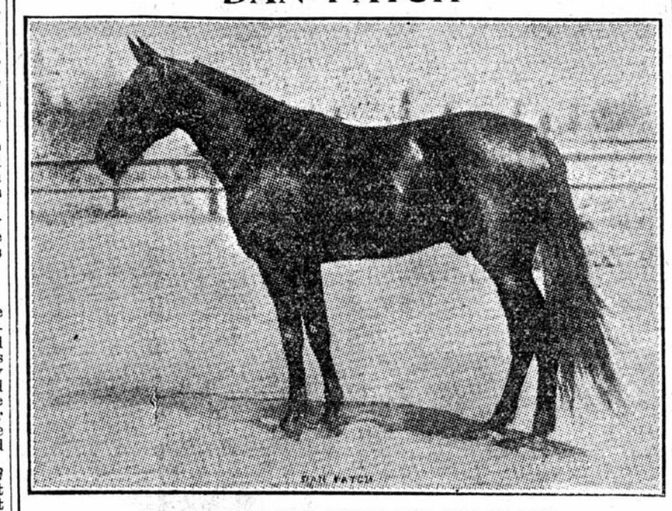

PICTURES OF DAN PATCH AND LOU DILLON
On fine Enamel Paper, suitable for framing, FREE at ANDREWS HEATING CO.'S EXHIBIT, Manufacturers' Building, State Fair.
Extra copies mailed for names of people going to buy heating plants
Don't fail to visit our exhibit and examine the Andrews System of Hot Water and Steam Heating. We do it right in 44 states, Alaska and Canada."

ANDREWS HEATING CO., 203 Hennepin Avenue.

ATLANTIC CITY, N. J.

ATLANTIC CITY

is the most delightful in September and October and the new Fireproof

Chalfonte

is in the very center of its varied attractions.
There is no better time for a visit than now.
Write for Illustrated Folder and Rates to

THE LEEDS COMPANY

ALWAYS OPEN ON THE BEACH

5 Daily Trains St. Paul to Milwaukee and Chicago

And each has a good connection for New York and all Eastern points. They leave St. Paul at 7:50 a. m., 2:20 p. m., (Milwaukee) 3:50 p. m., 6:45 p. m., 8:00 p. m., 10:25 p. m., via the

CHICAGO, MILWAUKEE & ST. PAUL RAILWAY

These trains are electric lighted; all of them thoroughly equipped. The Fast Mail goes at 6:45 p. m. The Pioneer Limited at 8:00 p. m.

TICKETS: 328 Nicollet Ave., Minneapolis.

W. B. DIXON, N. W. P. A., St. Paul.

PERSONAL

W. L. HIGBEE,
Face Specialist,
618 Medical Block,
Removes wrinkles, double chins, cures pimples and blackheads, fills hollow cheeks, neck and shoulders. Treatments of the scalp for danruff and falling hair. Try my vibratory treatments; you will be more than satisfied. 608 Nicollet av.

THERE IS NO NECESSITY for you to remain sick, no matter what your trouble is. Vital Science treatment will cure you. Call or write for 32-page illustrated book. Gates Institute, 682 Bank of Minneapolis bldg., 302 Nicollet av.

REDUCED FREIGHT RATES ON HOUSEHOLD goods to Chicago, Denver, Spokane and Pacific coast points; frequent shipments and lowest possible rates. Write or call on the Boyd Transfer & Storage Co., 46 3d st S.

DANCING CLASSES MONDAY AND FRIDAY evenings, with social following; buck and wing and private by appointment. Holcomb's Academy, 43 4th st S, third floor.

HALF PRICE—THAT'S WHAT I HAVE marked all my "uncalled for" suits and overcoats; $10 to $15 buys $20 to $30 kind. Rush Tailoring Co., 304 1st av S.

FOR A GOOD TURKISH BATH OR SHAMPOO, call at Mrs. Hawkins' Turkish Bath parlors, 121 6th st S; ladies only; special prices on hair goods this week.

USE "DR. COOPER'S FRECKLINE" FOR freckles, moth patches, pimples and eczema. Cure guaranteed. Call after 2 p.m. 620½ Nicollet, Suite 403.

ANNA M. GRISWOLD, 207 MEDICAL BLOCK, superfluous hair, moles and warts removed by electricity; corns extracted; inverted nails and bunions treated.

HAIR SWITCHES SENT BY MAIL ON APproval; wigs and French toupees for gentlemen. Brahl's Hair Bazaar, 409 Nicollet. Established 1873.

THE PLAYERS' SCHOOL OF DRAMATIC ART; full corps of instructors; course $35. For particulars inquire Cora Ross Clarke, 620½ Nicollet.

LADIES, THE COSIEST PLACE TO TRADE IN grain and stocks; prompt service; trade gossip ticker. 419-20-21 Andrus; commission only.

A PRIVATE HOME FOR AGED PEOPLE, FEEble in mind or body; hospital care will be given. 1520 2d av S, T. C. 13893.

CORNS EXTRACTED, 25c; INVERTED NAILS and bunions treated. Dr. Collier, 515 Nic. av.

ECZEMA, POISON IVY GUARANTEED CURE, H. E. McCullough, 110 8th st S, Minneapolis.

FOR SNAPS IN FARM LANDS AND CITY property. Ritchie, 655 Temple Court.

FURS REMODELED AND REPAIRED. HUBAchek, 302 Nicollet av, suite 530.

SPOON DECK: WRITE. Important. Elwood Larry.

MOVING

THE BOYD TRANSFER & STORAGE CO. HAS unequaled facilities for moving, storing, packing and shipping household goods, and quotes REDUCED FREIGHT RATES thereon to Chicago, Denver, Spokane and Pacific coast points. Others advertise such rates, and may succeed occasionally in making up a car, but we alone are able to ship with sufficient frequency and regularity to insure prompt and reliable service. For the best of service at the lowest rates, write or call at 46 3d st S.

MINNEAPOLIS TRANSFER AND STORAGE Co. has best facilities for handling and storing household goods; expert furniture packers; satisfaction assured; car rates to Pacific coast and other points; can save you money; do not be deceived by other advertisers; we can and will do what we agree regarding car rates. Write or call. Safes and heavy machinery moved by experts. 122 5th st S. Both phones.

CAMERON'S TRANSFER AND STORAGE; EXpert packers for storage or shipment; large and commodious vans for moving. Office, 200 Nicollet; both phones 1208. Residence T. C. 13324.

FURNITURE MOVING, BY CAREFUL, EXperienced men; expressing, trunks delivered. The Eighth Ward Feed & Transfer, 10 E Lake st. Both 'phones.

FLOUR CITY TRANSFER AND STORAGE—Moving and packing a specialty. Office 217 5th st S. Both phones 648.

ANNOUNCEMENTS

REDUCED FREIGHT RATES ON HOUSEHOLD goods to Chicago, Denver, Spokane and Pacific coast points; frequent shipments and lowest possible rates. Write or call on the Boyd Transfer & Storage Co., 46 3d st S.

DYEING AND CLEANING

TWIN CITY DYE WORKS, THE LEADING French dry cleaners for ladies' and gents' clothing and all household goods. 816 Nicollet.

NORTH STAR DYEING AND FRENCH DRY cleaning works. 725 Hennepin av. Both phones.

MACHINERY

IRON WORKING AND WOOD WORKING MAchinery; large stock of second-hand and new Northern Machinery Co., 217 3d st S, Mpls.

PIANOS AND ORGANS

STRICTLY HIGH-GRADE UPRIGHT PIANO, nearly new; great bargain; second floor. 1911 Portland av.

FOR RENT—A HALLET & DAVIS UPRIGHT piano. 14 E Franklin.

PHOTOGRAPHIC SUPPLIES

KODAKS, PREMOS, CENTURIES. WE ARE the leading agency in the northwest for these leading cameras. Developing and finishing done. O. H. Peck Co., 112-114-116 5th st S.

PROPOSALS FOR CONSTRUCTION.—Office of Constructing Q. M., St. Paul, Minn., Aug. 25, 1905. Sealed proposals, in triplicate, will be received at this office until 11 a.m., Sept. 8, 1905, and opened then for constructing downspout, floor drains and drainage ditches at Fort Snelling, Minn. Plans and specifications may be seen and blank proposals with full instructions had upon application here. U. S. reserves the right to accept or reject any or all proposals, or any part thereof.—R. M. Schofield, Constructing Q. M.

LOST, FOUND, REWARDS

LOST—MEDIUM-SIZED LADIES' GOLD WATCH with short chain and bar. Picture of boy in back and name, John Hart, Osage, Iowa. Lost Wednesday evening at about 6 p.m. between 1st av N and Washington and Russell Coffee House. Return to Bradshaw Brothers, 100 Washington av N and receive reward.

MEDIUM SIZED LADY'S GOLD WATCH WITH short chain and bar; picture of boy in back and name John Hart, S. H. Rawa; lost Wednesday evening about 6 p.m. between 1st av N and Washington and Russell Coffee House; return to Bradshaw Bros., 100 Washington av N, and receive reward.

LEFT AT THE EXPRESS OFFICE; FINE tailor made suit and overcoat, ordered by mail and not "called for." Made by Rush Tailoring Co., to be sold this week $10 to $15 each. Look them over at 304 1st av S.

LOST—ON SATURDAY BETWEEN THE GUARanty building and the M. & St. L. depot, a lady's gold open-faced watch; initials J. C. M. on back; return to Jacobs & Co., Nicollet av and receive reward.

LOST—ON THE CAR OR TAKEN FROM MY office by mistake, lady's blue silk umbrella, silver handle, J. C. S. engraved thereon, return for reward. Sutherland Dental Parlors, 429 Nicollet av.

STRAYED FROM STABLE, NEAR STREETCAR shops, University and Snelling avs. St. Paul, one gray work mare. Finder phone Prior 458 J1. George Cook, general contractor.

LOST—A LADY'S WATCH, DECORATED, COLored gold, with initial A on outside and words "Amy, Dec. 25, 1898," on inside. Return for liberal reward. 15 9th st S, Minneapolis.

LOST—WATCH WITH A. E. ON IT AND seven-ball fob, between Phillips' millinery and Syndicate and Western cars; reward; return to Phillips millinery.

LOST—A LADY'S GRAY CRAVENETTE COAT, between 220 6th st S and the fair grounds. Please return to owner for reward, 2713 Blaisdell av.

FOUND—A PLACE TO HAVE YOUR TRUNKS repaired or exchanged for new ones. 14 Washington av N. Wm. Lorenz, Bijou Trunk Factory.

LOST—WEDNESDAY EVENING, AUG. 6, ON the Cedar av car, a brown finger purse; finder return to register of deeds office for reward.

LOST—AT FAIR GROUNDS, WHILE GETTING on street car to Minneapolis, black silk Eton jacket; return 420 Jefferson st NE; reward.

LOST—ON FAIR GROUNDS, LADY'S HUNTING case gold watch, rose on back; liberal reward. G. S. Redman, Pipestone, Minn.

LOST—ONE SAPPHIRE AND PEARL SCARFpin; finder will be liberally rewarded by leaving at 710 Andrus Building.

LOST—GENTLEMAN'S WATCH FOB WITH black silk ribbon bearing initials J. A. H. Reward. 2612 Colfax av S.

LOST OR STOLEN—TEAM BLACKS, ONE mare and one horse; notify Vesta Creamery, 1126 5th st S.

LOST—TIGER CAT, LEFT EAR SLIGHTLY curved back. Return to 1610 Park av. Reward.

BOARD AND ROOMS Offered.

FURNISHED ROOM IN MODERN FLAT, PRIvate family, lady employed during day preferred; will give breakfast and dinner; fine location; references exchanged. Mrs. Miller, 2010 Park av.

BOARD AND ROOM, FIRST-CLASS IN EVERY particular; gentleman and wife or two gentlemen, for winter; modern; close in; first floor; block from car; references. 8258, Journal.

HOTEL RICHMOND HAVE A FEW DESIRAble rooms, with excellent table board at $3 per week and up; fine bathrooms.

FOR RENT—VERY DESIRABLE NICELY FURnished room with board; centrally located, walking distance. 825 4th av S.

WANTED—TWO GOOD ROOMS WITH BOARD; three adults; Eighth ward or Sunnyside preferred. 8204, Journal.

ROOMS, WITH OR WITHOUT BOARD, DURing fair week. Hotel Clinton, 4th av S and Grant st.

HOTEL WAVERLY—SEE WHAT WE HAVE before you settle. Single, suites, private baths.

ROOM AND BOARD, HOUSE MODERN, CENtral location, near library. 1117 Hawthorn av.

ALDRICH DINING PARLORS.
We serve the best. 108 7th st S.

BOARD AND ROOMS Wanted

WANTED—ONE OR TWO FURNISHED rooms and board by lady and three-year-old daughter; or two or three rooms with privileges of light housekeeping. Call T. C. 4233.

WANTED—ONE OR TWO FURNISHED rooms and board by lady and 3-year-old daughter; or two or three rooms with privileges of light housekeeping. Call T. C. 4233.

STRANGER, BACHELOR, WANTS BOARD and room in nice private family; prefer homelike conditions. Apply 8092, Journal.

STORAGE

THE BOYD TRANSFER & STORAGE CO. HAS unequaled facilities for moving, storing, packing and shipping household goods, and quotes REDUCED FREIGHT RATES thereon to Chicago, Denver, Spokane and Pacific coast points. Others advertise such rates, and may succeed occasionally in making up a car, but we alone are able to ship with sufficient frequency and regularity to insure prompt and reliable service. For the best of service at the lowest rates, write or call at 46 3d st S.

MINNEAPOLIS TRANSFER & STORAGE Co. have best facilities for handling and storing household goods; expert furniture packers; satisfaction assured; car rates to Pacific coast and other points our specialty. 122 5th st S. Both phones.

CAMERON'S TRANSFER AND STORAGE. Best facilities for moving and storing household goods; expert packers. Office, 200 Nicollet. Both phones 1208. Res. phone, T. C. 13324.

BENZ BROS., TRANSFER AND STORAGE; finest vans and warerooms; goods moved by experienced men. 112 8th st N. Both tels. 959.

NEW WAREHOUSE—FURNITURE STORED; moderate rates. Inquire bakery, 12th-st-3d av.