DO YOU FEEL THIS WAY.

Do you feel all tired out? Do you sometimes think you just can't work away at your profession or trade any longer? Do you have a poor appetite, and lay awake at nights unable to sleep? Are your nerves all gone, and your stomach too? Has ambition to forge ahead in the world left you?

If so, you might as well put a stop to your misery. You can do it if you will. Dr. Pierce's Golden Medical Discovery will make you a different individual. It will set your sluggish liver to work. It will get into every vein in your body and purify your blood. It will set things right in your stomach, and your appetite will come back. If there is any tendency in your family toward consumption, it will keep that dread destroyer away. Even after consumption has almost gained a foothold in the form of a lingering cough, bronchitis, or bleeding at the lungs, it will bring about speedy cure in 98 per cent. of all cases. It is a remedy prepared by Dr. R. V. Pierce, of Buffalo, N. Y., whose *advice is given free* to all who wish to write him. His great success has come from his wide experience and varied practice.

O. S. Copenhaver, Esq., of Mount Union, Huntingdon Co., Pa. (Box 222), writes: "About twelve years ago I was suddenly taken with a pain in the pit of the stomach which was so violent I could not walk straight. It would grow more severe until it caused waterbrash and vomiting of a slimy yellow water. A physician told me I had a form of dyspepsia and treated me for about six months with but little benefit. Another physician told me my liver was out of order and that I had indigestion. He gave me a treatment and I got some better but only for a short time. I then tried another one, who said I had chronic indigestion, ulceration of the lining of the stomach, torpid liver and kidney affection. He treated me for more than a year and I felt much better, but it did not last. I then took to using several widely advertised patent medicines, but received no more than temporary relief. I then tried Dr. Pierce's medicines, using his 'Golden Medical Discovery,' and the 'Pleasant Pellets,' and in two months' time I was feeling better than I had for years before."

Don't be wheedled by a penny-grabbing dealer into taking inferior substitutes for Dr. Pierce's medicines, recommended to be "just as good."

The Delicious Full Flavor of Lowney's distinguishes it from all other cocoas.

The natural product of the choicest cocoa beans, and free from dyes, adulterants and chemical "treatments."

Finest made anywhere at any price.

The Lowney Receipt Book Free.

THE WALTER M. LOWNEY CO., BOSTON.

ALWAYS RIGHT IN FRONT

COLLARS

It costs you no more to secure Sterling value in your two for a quarter collar purchase. Insist on Sterling.

FELLOWS & CO. - - - Troy, N. Y.

"The Original Collar Makers."

The Popular Effervescent Cure for Constipation

TARRANT'S SELTZER APERIENT

Biliousness, Disordered Stomach

Contains no heart depressing, dangerous drugs.

Promptly effective. No griping or unpleasantness. Of such unusual excellence that it has been *sold on merit more than 60 years.*

At Druggists, 50c and $1, or by mail from THE TARRANT CO., 44 Hudson Street, N. Y.

J. v. Liebig

This Signature in Blue Guarantees

LIEBIG COMPANY'S EXTRACT OF BEEF

Ask for LIEBIG COMPANY'S, Not simply "LIEBIG'S"

"JUST AS GOODS" ARE WORTHLESS

PIMPLES

eruptions, blackheads, enlarged pores, red nose, red, rough hands, and all affections of the skin and scalp are speedily and permanently cured at your home. Full information with book free.

DERMATOLOGIST WOODBURY, 163 State St., cor. Monroe, Chicago

ROUND THE WORLD

Select parties—10 persons—under superior management. Start Sept. 20, Oct. 20, Dec. 9. Highest class arrangement.

ORIENT Clark's cruise, Feb. 8, 70 days. $400 and up, by specially chartered S.S. "Arabic," 16,000 tons.

FRANK C. CLARK, 96 Broadway, N. Y.

W. B. CHANDLER, 119 Third St. S.

All the reasons of men are not worth one sentiment of women."—Voltaire.

Invitations were issued today by Loren Fletcher for the marriage of his niece, Miss Susanne Fletcher, and Captain Henry Greene Cole, U.S.A., which will take place Wednesday afternoon, Oct. 4, at 4 o'clock, at the Fletcher residence on Tenth street S.

The wedding of Miss Helen Kenny and Theodore C. Jordan, which will take place Wednesday, will be a very quiet affair. The service will be read by Rev. Father Cullen at the Immaculate Conception parish house, and will be followed by a luncheon at the West Hotel for the members of the two families. Miss Kenney is one of the brides who have refused to have any entertaining in their honor in the days preceding their weddings.

A wedding that will bring a bride to Minneapolis took place this afternoon in St. Louis, Mo., when Mrs. Ella Frissell Treacy, daughter of Mr. and Mrs. N. C. Frissell, and William Evans Neiler of this city were married. Mr. and Mrs. Neiler will be at home after Oct. 15, at the Waldorf apartments on Park avenue. Mr. Neiler was accompanied to St. Louis by Horace C. Earle.

Mrs. Treacy was a guest early in the summer of Mr. and Mrs. E. W. Goddard of Summit avenue, and made many friends who will welcome her return.

Minneapolis people will be interested in the announcement of the engagement of Miss Charlotte Nichol of Cincinnati and Washington, Pa., and George T. Halbert of this city, which was made this week in Cincinnati. Miss Nichol has been the assistant pastor of a Cincinnati church, but recently retired from the ministry. The wedding will take place next month at the home of the bride in Washington, Pa.

The wedding of Miss Suzanne Capron and Frederick R. Thomas of St. Paul, formerly of Minneapolis, will take place Thursday, Oct. 5, at the home of the bride's sister, Mrs. W. B. Finnegan of Ogdensburg, N. Y. The bride will not come to the twin cities a stranger, as she has visited her brother, William E. Capron of the Hotel Nicollet, and made many friends.

Mrs. Emma Hare announces the engagement of her daughter Nellie to Edgar A. Barry, the marriage to take place Tuesday, Oct. 3.

Mrs. George C. McCauley announces the engagement of her daughter, Eugenia B., to Fred S. Kiibourne. The wedding will take place Sept. 28.

Already one hears something of the winter's plans and one of the largest balls of the early season will be in honor of the visiting delegates to the Gamma Phi Beta sorority convention. It will be given in the new Plaza hotel early in November. The convention will bring between seventy-five and 100 young women from the different colleges in the country to the city, and the convention gaieties will include a large banquet and innumerable small affairs as well as the ball.

Mrs. William Henry Geistweit of Chicago is the guest of Minneapolis friends on her way to visit her mother in Georgetown, Minn. Mrs. Geistweit was formerly Miss Sadie Geer, and she was connected for many years with the Minneapolis public schools. This afternoon Mrs. J. D. Blake of Mount Curve avenue entertained a group of Mrs. Geistweit's former associates in the Franklin school in her honor. Autumn flowers furnished an attractive decoration. The Misses Carrie and Jessie Blake assisted Mrs. Blake.

Dr. Geistweit, who was formerly a popular Minneapolis pastor, will come to meet Mrs. Geistweit and accompany her home the first of the month. Dr. Geistweit is now in New York.

Mrs. Edward Ernest Munns entertained informally this afternoon at the residence of her mother, Mrs. F. W. Drew, 5224 Forty-first avenue S, in honor of Miss Ruth Harrison, who will leave for Vassar college, Wednesday. A pretty color scheme of green and gold was carried out thru the rooms with goldenrod, yellow daisies and ferns. There were twelve guests.

Miss Bessie McVoy will accompany Miss Harrison to Vassar. Miss Gertrude Ballard, who will be an instructor in the college this year, will go east earlier in the week.

College girls are ready to pack up and go back to college and an unusually large flitting will take place tomorrow evening, when a special car will leave over the North-Western railroad bearing eighteen girls to Wells college. The party includes Misses Ruth Chamberlain and Caro Chamberlain, Ruth Robbins, Ruth Spicer, Millicent Hosmer, Caroline Joyce, Adelle Hawes, Helen Hall, Dorothy Derickson, Helen Corter, Zipra Ritchie, Anna Jordan, Elizabeth Pate, Ann Ueland, Helen Martin and Marian Martin, Harriet Morgan and Margaret Mealey of Monticello.

Miss Nan Sargent will leave for Smith college on Monday, and Miss Catherine Shull will go to Ogontz on Sept. 25.

Miss Louise H. Hallock gave a pretty luncheon yesterday at her home on Bryant avenue S for Miss Ruth R. Hedley, who will be married to Tom Haskens the latter part of this month. Asters in three tints of lavender formed the table decorations, and the bride's place was marked by a bouquet of the flowers tied with a dainty bow of lavender tulle. Eighteen guests were present and spent the afternoon in sewing for the bride.

The marriage of Miss Ida C. Dalgren and Charles C. Kastner took place Thursday evening at the home of the bridegroom's parents, 1722 Bryant avenue N. The rooms were effectively decorated with pink and white asters, trailing vines and clusters of hydrangeas. In the diningroom fruit and flowers were used for table decorations. The table reserved for the bridal party was adorned with white asters and tuberoses and pink gladioli and asters were used on the other tables.

Rev. C. Plantikow read the service in the presence of seventy-five guests. Miss Mae Johnson played "The Flower Song," and as the bridal party entered, gave the wedding march from "Lohengrin." White silk muslin over taffeta was worn by the bride, and she carried an armful of bride roses. Miss Mamie Dalgren was maid of honor. She wore nun's veiling and carried pink asters. M. Johannes was best man. The out-of-town guests included Mr. and Mrs. C. Sansele, grandparents of the bridegroom, and Mr. and Mrs. D. Sansele of Maple Grove; Mr. and Mrs. G. Renking, Mr. and Mrs. Nordell and Mr. Zitlow.

Miss Estella Schoepf gave a china shower at her home on East Thirty-sixth street, Tuesday evening, for Miss Adelaide Anderson, an October bride. The rooms were prettily decorated with flowers and foliage, and games furnished entertainment for the evening.

Mr. and Mrs. Alfred Hough Bronson of Titusville, Pa., have issued the invitations for the marriage of their daughter, Theodore Alfreda, to Richard E. Woodworth of Minneapolis, which will take place Tuesday evening, Oct. 3, in St. James' Memorial church at Titusville. Mr. Woodworth and his bride will be at home after Dec. 1 at 3307 Oakland avenue.

Miss Mae Nesbit and Charles Peterson of Madison, Minn., were married this afternoon at the home of Mr. and Mrs. O. P. Shepardson on Marshall avenue, Merriam Park. Rev. T. J. Henderson read the service in the presence of a large gathering of friends. The ceremony was performed in the reception hall which was decorated with white asters and smilax. The bridal party descended the stairs to the strains of the wedding march played by Miss Anita Shepardson and Master Shepardson on piano and violin, and stood under an arch of asparagus fern. The bride was gowned in white silk muslin over taffeta and carried bride roses. She was attended by her sister, Miss Jane Nesbit, who was in white and carried pink roses. Little Ruth Houghton was flower girl and carried pink carnations. O. Oeler of Minneapolis was best man. At the reception following the ceremony Mr. and Mrs. Peterson were assisted in receiving by Mr. and Mrs. Shepardson. Mrs. E. Upham presided at the coffee urn, and Misses Anita Shepardson and Helen Shepardson served light refreshments in the dining room. Among the out-of-town guests were: Mr. and Mrs. Charles Peterson, Fred Peterson and John Peterson of Litchfield; Miss Jane Nesbit and Miss Webster of Montevideo; Miss Crosby of Northfield and Mrs. John Nesbit and Miss Ella Bradley of Rochester.

Mr. and Mrs. Peterson will be at home in Madison, Minn., after Oct. -.

Mr. and Mrs. Albert Zimmerman gave a Japanese party last evening in honor of the seventh anniversary of their marriage. The house was appropriately decorated with Japanese lanterns, umbrellas and fans. A Japanese table spread covered the parlor floor and refreshments were served in the regular oriental style. The favors were tiny lanterns for the men and fans for the ladies. Games provided amusement for the evening, and prizes were won by Mrs. L. Severson and Charles Thompson, Henry Winters and Mr. Kammelohr.

Mr. and Mrs. Martin E. Gray were given a reception in honor of their golden wedding anniversary, Wednesday evening, at their home, 3012 Colfax avenue S, by a number of friends from the Immanuel and Chicago Avenue Baptist churches. The house was decorated with ferns and fall flowers, the walls of the living room bearing the date of their marriage—1853, and the date of the anniversary—1905. Misses Florence Ford, Martha Hamilton, Louise Smith and Rachel Simmons acted as ushers, and Misses Mamie Chase, Abbie Lawrence, Alice Stone, Etta Cottrell, Madge Cramer, Edna Giles, Alice and Bessie Littlefield served refreshments. During the evening Misses May Williams, Alice Bacon, Louise Smith and Mr. Conant gave musical numbers, and informal speeches were made by Rev. Mr. Conant, Dr. B. L. Allen, George Beardsley, T. R. Newton and Charles Giles. The guests presented Mr. and Mrs. Gray with a number of beautiful gifts.

Mr. Gray is 72 years old and was born in Verona, N. Y. The bride, whose maiden name was Ruth Jorden, was born in Boonville, N. Y. They were married in Oneida, N. Y., and later moved to Oswego. In 1881 they came to Minneapolis, where they have lived ever since with the exception of two years spent in Denver, Col. They had three children, but Mrs. Henry F. Lester is the only one living.

Mr. and Mrs. George W. Armstrong gave their first postnuptial reception Thursday evening at their home, 2722 Emerson avenue N. The rooms were decorated with a profusion of asters, pink being used in the parlor, purple in the library and white in the dining room. During the evening a string orchestra played. Mrs. William Weide served refreshments. Mr. and Mrs. Armstrong were assisted in receiving by Mrs. Harriet B. Mott and Mrs. Paul Weide of St. Paul, and Mrs. F. N. Armstrong. Mrs. William Weide presided in the dining room. Mrs. Armstrong was formerly Miss Matilda Grace Durker, and her wedding was one of the pretty affairs of the summer.

Mr. and Mrs. C. B. Steelman celebrated their fifteenth wedding anniversary last Saturday evening. About forty-five guests were present, and remembered Mr. and Mrs. Steelman with many beautiful gifts, mostly of cut glass. Mr. and Mrs. Steelman will leave tomorrow for New York to look after their interests in the Jonathan Steelman estate.

Dr. and Mrs. Paul Albert Higbee have removed to their new home, 3303 Oakland avenue. Dr. and Mrs. Higbee have been with Dr. and Mrs. A. E. Higbee, on Third avenue S, since their marriage. Mrs. Paul Higbee's mother, Mrs. Frederick T. Day of Milwaukee, is her guest for a few weeks. Mr. and Mrs. Earle Nunnally and daughter of St. Paul are with Dr. and Mrs. A. E. Higbee for a few days until they go to their home at 2924 Park avenue for the winter.

Mr. and Mrs. A. T. Williams of 2100 Hennepin avenue will give the bridal dinner, Monday evening, for their daughter, Lillian, and Albert Gluck, who will be married Wednesday evening in St. Paul's Episcopal church, and the rehearsal will be held after dinner. Mr. Gluck gave his bachelor dinner last evening at the Commercial club. Miss Evelyn Perkins entertained the girls of the bridal party at a luncheon at Summerville, Lake Minntonka, yesterday, and on Wednesday Miss Margaret Merrick of St. Paul gave a luncheon at the Ashland, and after luncheon there was a matinee party.

PERSONAL AND SOCIAL.

The young people of the Church of the Redeemer will hold a social in the lecture room of the church Friday evening.

The Nasturtium Euchre club will meet Wednesday with Mrs. Cahaley, at 3208 Harriet avenue S. Prizes were won last week by Mmes. Matthews, Hinsey and Nielson.

Miss Dorcas Emmel returned Wednesday from an extended visit in Knoxville, Tenn.

Mr. and Mrs. Frederick Paine have removed from the Holland apartments to 2404 Nicollet avenue.

Mr. and Mrs. Grotefend and Miss Tilda Grotefend have returned from Europe.

Rev. T. F. Wallace, who has change of the Presbyterian mission schools in Mexico, is at home on a vacation.

Mr. and Mrs. Sydney Underwood of Chicago are the guests of Mr. and Mrs. F. B. Daniels of Kenwood.

LeRoy Arnold, who has been in Cambridge, Mass., for the past year, and received the degree of Master of Arts at Harvard in June, has returned to Minneapolis. During the coming year he will be an instructor in English literature at the university.

Mr. and Mrs. Gideon E. Clark have returned from the Pacific coast.

The Sunday school of the First Presbyterian church held its annual picnic at Lake Harriet today.

George Alden Walker left Friday evening for Cambridge, Mass., to study at Harvard college this winter.

Mdle. Dreyfus has returned from a summer in Europe and is at 821 Fourth avenue S.

Minneapolis people at New York hotels are as follows: Grand Union, C. H. Lester; Hoffman, W. W. Haynie; Gilsey, Mrs. J. Mather, Miss E. W. Merriman; Wellington, Miss F. C. Holmes; Holland, J. R. Maxfield; Duluth—Victoria, Mrs. M. A. Steiner, Mrs. C. F. Morgan.

Mr. and Mrs. W. S. Chadwick, formerly of Minneapolis, but now of Duluth, are at the West Hotel for a few days.

Mrs. Thomas F. Quinby of 1912 Clinton avenue returned Thursday from a summer trip abroad.

Miss Grace Gerrish has gone to the White mountains for a rest of two weeks, preparatory to entering Emerson college in Boston.

Mrs. L. D. Gould and daughter, Miss Gertrude H. Gould, have gone to California to spend the winter.

The Ladies' Aid society of the Thirteenth Avenue M. E. church gave an experience social last evening in the church parlors, which were decorated with asters. A new carpet for the lecture-room will be purchased with the $35 raised. A program was given by the Thirteenth Avenue quartet, Mrs. L. Ellis, Miss Annie Taylor, E. Clark and J. Kolick, and by Miss Annie Dahl. Mrs. C. H. Taylor is president of the society, Mrs. J. Webster vice president, Mrs. Ellis secretary and Mrs. J. Conkey treasurer.

CLUBS AND CHARITIES

Club Calendar.

MONDAY—

Atawasios Literary club, Mrs. C. A. Carlson, 2200 Aldrich avenue S., 2:30 p.m.

Needlework guild, Church of the Redeemer parlors, 2:30 p.m.

Anthors' Study club, Mrs. J. A. Brant, 12 Fifteenth street E., 2:30 p.m.

Y. W. C. A., opening reception, 8 p.m

New eGneral Assistant.

Miss Estelle Kobel of Galesburg, Ill., the new general assistant at the Young Women's Christian association, arrived this week. Miss Kobel has been a succesful school teacher, an energetic leader in church work and was for a year an active member of the Y. W. C. A. She will take the place left vacant by the resignation of Miss Cynthia D. Meyer, who has gone to Indianapolis as general secretary of the Y. W. C. A. of that city. Miss Meyer was with the Minneapolis association for two years.

Y. W. C. A. Reception.

Some novel features have been planned for the opening fall reception at the Young Women's Christian association, Monday evening at 8 o'clock. The special feature of the evening will be the decorations in rainbow colors, which will designate the different departments, whose class work opens the week of Sept. 25. Badges will be given those who have been members of the various classes or those who apply for admission the coming year, and much rivalry and enthusiasm is anticipated.

The Apollo Mandolin club will furnish music during the evening, and a short program of songs will be given by pupils of Mrs. T. D. Bell, who is to have charge of the voice culture class this year. Dr. C. M. Jordan, superintendent of the public schools, and Miss M. Belel Jeffery, general secretary of the association, will each give a short talk on the value of the educational work of the association.

The entire building will be thrown open, and both ladies and gentlemen are invited. The attractive catalogs, which have just been issued, give promise of a most successful year for this popular institution, which enrolled 1,646 in the various classes last year.

Unity House Mothers.

The Mothers' club of Unity House held its annual election of officers yesterday afternoon at its regular meeting in the club room of Unity House, 1616 Washington avenue N. About forty members were present and elected officers as follows: President, Mrs. Will; vice president, Mrs. Carl Stevens; secretary, Mrs. R. S. Stephens; treasurer, Mrs. M. D. Shutter; visiting committee, Mmes. Ramer, Bretz, A. E. Chapman, Misses Helen Mills and C. M. Crosby; entertainment committee, Mmes. Hesick, Courtney, Beckett, Jr., and Misses Elizabeth Hewitt and Susan Christian. The concert committee consists of Mmes. Carl Stevens, Recor, Machlett and Miss C. M. Crosby, who will arrange a concert for Nov. 7. Mrs. R. B. Painter addressed the mothers on the necessity and effect of summer vacations, and Miss Hewitt gave several solos.

Political Economy Club.

The Political Economy club will hold the first meeting of the season in the directors' room of the public library, Tuesday evening. Mrs. Maud Stockwell and Dr. Cora Smith Eaton will give a full report of the convention recently held in Portland, Ore., and plans will be discussed for the entertainment of delegates to the convention of the Minnesota Woman's Suffrage association, to be held in Minneapolis the first week in October.

Hope Woman's Association.

The woman's association of Hope chapel had an all-day meeting yesterday in the sewing room, and tied five comforters, an order from a lumber company. Luncheon was served at noon. Fifty women were present. The officers of the society are: President, Mrs. A. L. Knight; vice president, Mrs. John Hohler; secretary, Mrs. L. Brown; treasurer, Mrs. H. Thompson. The work at the next meeting will be for a charitable object. The proceeds of the society's work are used for chapel needs.

Needlework Guild.

The Needlework guild will hold a business meeting Monday afternoon at 2:30 o'clock in the Church of the Redeemer parlors to arrange for the annual collection, which will be taken, as usual the first wee kin October, and to fill the vacancy caused by the resignation of Mrs. Olga von W. Haskell, the president.

CLUB NOTES.

The first meeting of the year of the Authors' Study club will be in the nature of a social gathering Monday afternoon with Mrs. J. A. Brant, 12 E Fifteenth street. The club will have a varied program this year and each hostess will select the author to be studied at her home.

The Ladies' Aid society of All Souls' church will meet in the church for work Wednesday.

The Argosy club will hold its first meeting at the residence of Mrs. Currier, 2937 Park avenue, Tuesday.

The Ladies' Social circle of the Church of the Redeemer will hold a business and work meeting in the ladies' club room in the church Wednesday at 2 p.m.

The Atwasios Literary club will hold the first meeting of the season Monday at 2:30 p.m., at the home of Mrs. C. A. Carlson, 2200 Aldrich avenue S. After an informal reception Mrs. Eugene Wheeler Goff will lecture on "England Before the Tudors."

The Argosy club will hold its first meeting Tuesday, at the residence of Mrs. S. P. Sedgewick, 3115 Oakland avenue.

Your mirror will tell you Satin skin powder works beautifying wonders. 25c.

INDIANS STOP A FIRE

Fought Like Veterans to Save Property on Northern Cheyenne Agency.

Helena, Mont., Sept. 16.—All of the government buildings at Lame Deer, northern Cheyenne agency, would have burned Thursday had it not been ration day. Many Indians were near when the fire broke out in the barracks occupied by agency employees, and fought the flames like veterans, preventing its spread to other buildings. There wer no fire-fighting appliances, and a bucket brigade was organized. The barracks burned and some other buildings were scorched.

BODY IDENTIFIED

Man Found in River Was John P. Nachsheim.

The body taken from the river near the St. Paul boom Thursday has been identified as that of John P. Nachsheim of 194 Rondo street, St. Paul. He had recently been dismissed from an insane asylum. He was looking for work on the day he met his death and it is thought that he committed suicide.

GRAHAM HALL FACULTY

SEVERAL CHANGES THIS YEAR—MISS BATCHELDER RETURNS TO THE ENGLISH DEPARTMENT.

There will be a number of changes in the Graham Hall faculty this year. Miss Clara B. Batchelder, who has been abroad on a year's leave of absence, has returned and will resume her classes in English and elocution. Miss Charlotte Aves, who had the department during her absence, will direct the gymnasium work in the splendid new gymnasium, which occupies the entire first floor of the new building.

Mrs. Linda Prussing Azemar and Mlle. Valentine Estoppey will have charge of the German and French work. Mrs. Azemar, altho not of German birth, is of German parentage, and she was educated by German governesses. She lived in Germany for eight years, her travels have taken her thru Europe and Africa as well as America. Mrs. Azemar is the Minneapolis delegate of the L'Alliance Francaise and is a member of one of the prominent women's clubs.

Mlle. Estoppey is a native of Switzerland, but for fourteen years she has been connected with the leading private schools in the east and she has been very successful in preparing girls for Bryn Mawr, Wellesley, Smith and Vassar.

French and German will be compulsory in the primary department of Graham Hall this year, but the natural method will be used so that it will not overtax small people, who will be given a splendid ground work for future study.

A real doctor will have charge of the science department. Dr. Margaret Campbell is a graduate of the Indianapolis Medical college as well as the Michigan normal college. Miss Ina Goodale has been very successful with primary work, and she will direct the classes of the little people. Miss Goodale is a graduate of the Marshalltown normal school and of Iowa college, Grinnell.

The studio will be in charge of Miss Mary C. Lockwood, who has studied extensively in this country and in Europe. Miss Lockwood is a graduate of Vitte academie, Paris, and she has been a pupil of Volk, Koehler, Merson and Collin.

Miss Margaret M. Drew will continue in charge of the piano department and Miss Watkins will assist in the vocal work. The violin pupils will be under the direction of Axel Skovgaard.

An interesting feature of the year will be the recitals which the musical and literary members of the faculty will give in the gymnasium and a delightful series has been planned.

Pure food laws are good. The absolute purity of Burnett's Vanilla has never been questioned.

WHAT THE MARKET AFFORDS

Have you ever tried eating popcorn with icecream? It is delicious and seems to supply just the little something that is lacking in the cream. Of course you do not butter or salt the corn, but just pop it. Try it and you will have added one more dessert to your list.

Icecream or ices are the staple Sunday desserts in most homes, and if one grows weary of the conventional slice, cut from a brick, or the mound served in a tall glass, there are any number of other ways to try. A favorite at the Waldorf-Astoria is to cut a round of sponge cake and on it place a layer of icecream and a layer of preserved fruit. Top it all with whipped cream.

Iced peaches are good with icecream. Choose large, firm peaches, peel carefully and cut them in half. Place them in the refrigerator for two or three hours, until ice cold. Have ready rounds of sponge or angel cake. Place one of the peach halves on each of these and top it with the icecream or with whipped cream, if you prefer.

An angel surprise is made of angel cake and icecream or whipped cream. When the cake is cold remove a slice from the top and take out the center, leaving a wall, an inch thick. Pack it full of icecream or of whipped cream in which chopped fruit or figs and chopped nuts has been stirred. Put the top on the cake, ice it with whipped cream and serve.

An icecream sandwich is nothing more nor less than a slice of icecream between two slices of sponge cake and garnished with whipped cream, sweetened and flavored with a cordial, and maraschino cherries.

Cantaloup ice is something new and is madeof three pints of cantaloup pulp; two cups of sugar, the juice of three lemons. Mix the pulp, sugar and lemon juice and pass thru a very fine sieve. Freeze as usual and serve from the chilled rind of the melon shaped as a basket.

Working Girls' Home, 1500 Fifth Street S. Tel., Main, 4641-J2.

A great many demands at the Home from first-class Minneapolis ladies for girls to work for them at $3 to $5 per week. A good situation can be had for nothing from the Working Girls' Home. Mrs. Sara L. Seguin, matron; Rev. P. A. Seguin, manager.

PAPER TRUST CASE IN

RECORD FILED FOR JUDGE SANBORN, WHO WILL DECIDE ON REFUSAL TO ANSWER QUESTIONS.

Sixteen hundred pages of typewritten matter, the transcript and proceedings in the so-called paper trust case, were filed with Henry D. Lang, clerk of the United States circuit court, yesterday. The evidence set out in the transcript was taken before Special Examiner Robert S. Taylor.

The transcript will be reviewed by Judge Sanborn when the case comes before him on the petition of the government attorneys asking that certain witnesses be compelled to answer questions and produce the records of their companies. This case involves the General Paper company, which the government claims is a trust.

During the hearings some of the officers of the various companies, on the advice of their attorneys, refused to answer certain questions relating to their connection with the General Paper company, and this appeal to Judge Sanborn is made for the purpose of forcing them to answer such questions. The arguments on the petition will probably be held late this month.

Superfluous Hair

Removed by the New Principle.

De Miracle

A revelation to modern science. It is the only scientific and practical way to destroy hair. Don't waste time experimenting with electrolysis, X-ray and depilatories. These are offered you on the BARE WORD of the operators and manufacturers. De Miracle is not. It is the only method which is indorsed by physicians, surgeons, dermatologists, medical journals and prominent magazines. Booklet free, in plain sealed envelope. De Miracle mailed, sealed in plain wrapper, for $1.00 by De Miracle Chemical Co., 1912 Park av., New York. Your money back without question (no red tape) if it fails to do all that is claimed for it. For sale by all first class druggists, department stores and

Wm. DONALDSON & CO., Drug Dept

BURIAL OF MRS. NIND

Services Will Be Held at Lakewood Monday Afternoon.

After cremation at Forest Hill, Boston, and funeral services at her old home in Detroit, the remains of Mrs. Mary C. Nind and her granddaughter, Lydia P. Nind, who met death in a fire at Littleton, Mass., a few days ago, have been brought to Minneapolis for interment in the Nind family lot at Lakewood cemetery, where Mrs. Nind's husband is buried.

Services will be held in the chapel at Lakewood Monday at 2:30 p.m. Rev. William Fielder, presiding elder of the Methodist church, will preside. Rev. W. A. Shannon, who had known Mrs. Nind for thirty years, will also speak. Friends of Mrs. Nind are invited.

Mrs. Nind, who was the mother of J. Newton Nind, formerly a well-known Minneapolitan, was always an active worker in the Methodist church and was known as "our little bishop" by the Woman's Foreign Missionary society of the church.

ST. ANTHONY PARK

Dr. and Mrs. Charles Smith of Albany, N. Y., have been visiting Mr. and Mrs. J. N. Blair.

Professor William Shaw, son of Professor and Mrs. Thomas Shaw, has returned to Oregon.

Mrs. Frank of Detroit, Mrs. James Wilson of Atwater, and Miss Ward of Buffalo, have been recent guests of Mrs. O. J. Wilson.

Mr. and Mrs. Lamb of Lake City, Mr. and Mrs. Alex Boss of Benson, Mr. and Mrs. Wilson of Lake City have been visiting the families of Professor Andrew Boss and of William Boss.

Mrs. J. T. Stewart is entertaining Mrs. Thane and Mrs. Niver of Oak Park, Ill.

Professor and Mrs. Harry Snyder returned to Ohio Wednesday.

Mrs. E. H. Harris has returned from North Dakota, where she visited her daughter, Mrs. Harry Plymat.

Mrs. John C. Gould gave a luncheon Wednesday.

Mrs. Archie Haecker and Colonel F. M. Woods of Lincoln, Neb., Mrs. Hopkins of Madison, have been recent guests of Professor and Mrs. T. L. Haecker.

Mrs. W. W. Clark gave a masked dancing party Friday evening in honor of Miss Florin Cannon.

Mrs. H. G. Blake and daughter, Frances, have returned from California.

Mr. and Mrs. Gardiner Blake entertained in honor of Mr. Blake's birthday anniversary Saturday evening.

Mr. and Mrs. Frank Tisdale entertained at dinner Monday evening in honor of Mrs. H. B. Tisdale's birthday anniversary.

Mrs. E. S. Pressy entertained for her daughter, Julia, Monday afternoon.

Mr. and Mrs. Hewson entertained Thursday evening at cards in honor of Mr. Hewson's birthday anniversary.

Mr. and Mrs. A. W. Fairchild of Providence, R. I., were Sunday guests of their sister, Mrs. E. H. Burghardt, while on their way to Seattle.

Mrs. H. B. Tisdale entertained the Mankato club Tuesday afternoon.

Mr. and Mrs. Kellogg entertained Friday evening in honor of Mr. Kellogg's birthday anniversary.

Mrs. Josephine Hunter has gone to New Hampshire for the winter.

Mrs. Rhoda and Mrs. McGonagle of Royalton, Mrs. Smith and Mrs. Ehrman of Fargo, were recent guests of Mr. and Mrs. M. J. Costello.

Mr. and Mrs. George P. Elmer have returned from Rock Harbor Light, Mich.

Mr. and Mrs. Roy Squires and Miss May Chase have returned from Chicago.

Mrs. Willett Hayes and Miss Janet Sheppard gave a reception Monday afternoon. The parlors were decorated with purple and white asters, the dining room with wild grapevines and the table with clusters of grapes.

Rev. and Mrs. Edwin Pressey gave a large reception Thursday evening in the parlors of the Congregational church. Mr. and Mrs. E. C. Hall, Mr. and Mrs. A. J. Reeves, Mr. and Mrs. John Frisby and J. W. Goldsburg, assisted in receiving. Mmes. Green, Burghardt and Flagg, Misses Contings, Chase, Erwin, Ware, Cram, Hall, Pierce and Hunter had charge of the dining room.

Mrs. William Liggett, Mrs. Henry Baker, Mr. and Mrs. Henry Hunter and Dr. Reynolds assisted about the rooms. The young people of the C. E. society had charge of the decorating.

Miss Abbie Gibbs and Rudolph Fischer were married at the home of the bride's mother Wednesday morning. Dr. Edwin S. Pressy read the service.

"And then there comes a frost—a killing frost."

And everybody rushes at once to buy their

Fur Neckwear

How much better you could be pleased if you selected your Collarette or Boa NOW while our assortment is complete.

E. ALBRECHT & SON

The Original House of Albrecht.

Established 1855.

612 Nicollet Ave. 20 E. Seventh St.

Minneapolis. St. Paul.

A Skin of Beauty is a Joy Forever.

DR. T. Felix Gourand's Oriental Cream or Magical Beautifier.

PURIFIES as well as beautifies the skin. No other cosmetic will do it.

Removes Tan, Pimples, Freckles, Moth Patches, Rash, and Skin Diseases, and every blemish on beauty, and defies detection. It has stood the test of 57 years, and is so harmless we taste it to be sure it is properly made. Accept no counterfeit of similar name. Dr. L. A. Sayre said to a lady of the haut-ton (a patient): "As you ladies will use them, I recommend 'Gourand's Cream' as the least harmful of all the skin preparations." For sale by all druggists and Fancy-Goods Dealers in the United States, Canada and Europe.

FERD. T. HOPKINS, Prop., 37 Great Jones Street, New York.

You buy a larger box, it holds more powder and so you economize when you use

SOZODONT Tooth Powder

No Grit—Doesn't Scratch

DR. DYS' SACHETS de TOILETTE

Known in Paris, London and New York as the Greatest Beautifiers for the Complexion

Sachets Simples, for young girls, the box of 50 sachets, $1.75.
Sachets de Jeunesse, for blondes, $3.75 per box.
Sachets a l'Aubepine, for brunettes, $3.75 per box.
Sachets Concentres, for oily complexions, $3.75 per box.
Sachets de Fraicheur, for dry skin, $5.00 per box.
Sachets de Beaute, the great rejuvenators of the complexion, $6.25 per box.
Sachets Perles, for very sensitive skin, $7.50 per box.

All Sachets prevent and eradicate wrinkles and keep the skin in perfect condition.

The Seve Dermale, $2.50 per flacon, a tonic to make the flesh hard and firm, is used in connection with the Sachets as well as the **Dysaline Cream,** 75c per jar, the purest cream in the world.

Send for Dr. Dys' interesting book, **"More Than Beautiful,"** in which he treats of feminine aesthetics and reveals secrets for the preservation of youth and beauty.

V. DARSY, 8 East 30th Street, Suite B, New York.

MACPHERSON & LANGFORD SKIRTS

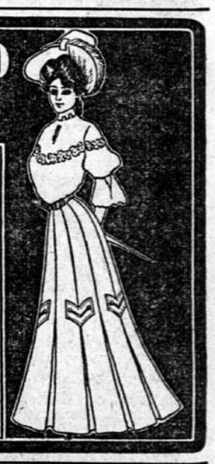

Look for MACPHERSON & LANGFORD SKIRT this name in the Belt

are cut fuller, are better made, better pressed, better finished, and have more style and character than any other skirts made. They *wear longer* and always look smarter than ordinary kinds and even the circular styles *never sag* or get out of shape. Be sure to see the new fall models.

Remember, if your *dealer* cannot please you come to us, we will.

MACPHERSON & LANGFORD

209 East Fourth Street, St. Paul, Minn.

Say Plainly to Your Grocer

That you want LION COFFEE always, and he, being a square man, will not try to sell you anything else. You may not care for our opinion, but

**What About the United