LION SHOE AND CLOTHING STORE

121-123 WASHINGTON AVE. SO.

Ladies' Fall Shoes.

Ladies' Latest Patent and Gun Metal Button. Height of fashion. Only..... **$3**

Great Line of Ladies' Patent Leather and Kid Button and Lace Boots, worth $3, only..... **$1.98**

Ladies' new Patent Colt Welt Blucher. A beauty, $3 fall shoe Saturday.. **$2.50**

Men's Fall Shoes.

Men's new Gun Metal Calf Button. New Last. Very Swell.... **$3.50**

Men's Great Fall Shoes. Box Calf, Full Leather Lined and Double Soles. Worth $3.00.... **$2.50**

Men's A Quality Box Calf Shoe with Kid lining Worth $2.50.... **$2.00**

Saturday Shoes.

Little Gents' Calfskin lace with quilted soles. Sizes 9 to 13 **98c**

Youths' Defender Calf, sizes 12 to 2..... **83c**

Boys' $1.75 calf lace shoes, 2 to 5½... **$1.19**

Saturday Prices.

Women's $2.50 Patent Leather Lace, Dull Top..... **$1.60**

Ladies' Fine Vici Kid Lace Shoes. Worth $2.75,.... **$1.75**

Boys' Extra Quality all Leather Calf shoes size to 5½..... **$1.50**

Saturday Shoes.

Child's Kid Lace, Patent Tip. Sizes 8½ to 11.... **69c**

Child's Kid Lace, Spring heel sizes 5 to 8.. **39c**

Misses' $1.50 Vici Kid Shoe sizes to 2... **98c**

Suit Sale!

Men's fine $10 single and double breasted fall suits in fancy cheviots, reduced to only,

$6.75

Men's natural gray wool ribbed underwear $1 value for..... **75c**

Men's $1.50 blue flannel shirts, in heavy weight, reduced to.. **$1**

Boys' $3 double breasted knee pants suits, reduced to..... **$1.65**

Men's $1.50 worsted pants, only..... **$1**

Men's Princely flannel work shirts, in blue, red and brown, with collars..... **49c**

New lot of 50c silk four-in-hand ties, wide or narrow, see them at..... **25c**

Men's 50c H & P suspenders, at... **25c**

Men's fancy 25c embroidered ½-hose, tan or black, at. **12½c**

Men's fancy bordered Japanette Handkerchiefs, four for..... **25c**

Men's wool fancy Sweaters, all colors, at..... **$1**

Men's Horsehide Work Gloves, only..... **25c**

Boys' heavy knee pants for school, only..... **44c**

HATS!

New Fall Hats, in all the latest styles and newest shapes, soft or stiff, only,

$2.00

POWERS

GOOD THINGS TO EAT in our PURE FOOD depts.

Grocery Specials *EXTRA! We bought a carload of extra Fancy Minnesota Sweet Corn.* Placed on sale Saturday at a specially low price. Per dozen cans, 55c. Per can..... **5c**

Choice Seeded Raisins, full 16 ounce package..... **7c**

"Our Special" Uncolored Japan Tea, very choice, equal to many 50c grades; our price, pound **27c**

Soap—Swift's Laundry Soap, 15 bars for..... **25c**

Ammonia and Bluing, quart bottle, special **6c**

Queen Olives, large choice selected stock, quart.... **25c**

New Dill Pickles, very choice, quart **7c**

20 Stamps with each 4 pounds Extra Fancy Japan Rice, 25c

25 Stamps with each large bottle Powers Lemon or Vanilla Flavor, for 25c

40 Stamps with each pound Fancy Sun Dried Uncolored Japan Tea—extra fine quality, for..... 50c

Double Amount Stamps till 12 noon in

Meat Dept.

C. F. WITT, Manager.

We Sell Exactly What We Advertise.

Headquarters for Fresh Dressed Poultry

5,000 lbs. Spring Chickens, Fowl and Duck must be sold Saturday.

Spring Chickens, pound . 14c-15c — Plump Fowl, pound..... 12½c

Large Chicken, pound..... 10c — Fancy Ducks, pound..... 14c

Fancy 1905 Broilers, at, per pound.... 18c

GOOD WESTERN BEEF.

Rib Boiling, at pound.... 4c
Chuck Roasts, at pound.. 5c
Pot Roasts, at pound..... 8c
Rib Roasts, rolled, at lb.. 12c
Rib Roast, standing, lb.. 12c

MINN. PIG PORK.

Pork Shoulder Roast, lb 8c
Pork Butt Roast, lb..... 10c
Pork Loin Roast, lb..... 12c
Pork Sausage, at lb..... 10c
Pork Leaf Lard, at lb... 10c

Specials

Little Pig Sausage, with oxford seasoning, lb 15c
Little Pig Sausage, with tomato seasoning, lb 15c
Export Rib Roast, rolled, at pound..... 15c
Mutton Legs, lb 12c. Lamb Legs, at pound 16c

BUTTER COUNTER.

Fine Limburger Cheese, special at, pound..... 11c

Ferndale Creamery Butter, "always the best," 1 lb brick, 3 and 5 lb jars. Good Dairy Butter, lb... 20c

FRUITS AND VEGETABLES

Fancy Hyslop Crab Apples, peck 35c
Genuine Jersey Sweet Potatoes, 11 pounds for... 25c
Fresh Celery, large b'ches 9c
Finest Cape Cod Cranberries, special at, per quart.... 8c

M'LAREN'S SPECIALS—Imperial Roquefort, Canada Cream Cheese, and Peanut Butter.

Telephones—N. W. Main 4500-4501. Twin City 86-116.

Peninsular Heaters

ANY MAKE, STYLE. PRICE

$20 to $40

NEW AND SECOND-HAND!

Call and examine our stock. A small payment will buy you a stove.

All Kinds of Stove Repairs Always on Hand.

Great Western Stove & Repair Co.

Cash or Payments. *Both Phones 161.* **312 HENNEPIN AVE.**

The best kind of a Journal want ad is one which is so clear and complete that the reader will stop and think of some person it will just fit. If he is not personally interested he will call it to the attention of a friend. This gives an immense circulation to your ad—not only among the persons who read it, but among those known to them. But the ad must be attractive and descriptive to secure this attention.

PATTEE RE-ELECTED STATE MODERATOR

Congregationalists to Hold 1906 Meeting in Minneapolis and Celebrate Semicentennial.

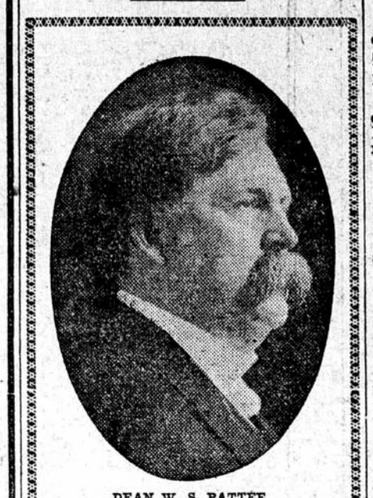

DEAN W. S. PATTEE,
Re-elected Moderator of State Congregational Association.

Special to The Journal.

Winona, Minn., Oct. 6.—Dean W. S. Pattee of Minneapolis was last evening re-elected moderator by the Minnesota Congregational association. Objection was made to the nominating committee's report recommending Dr. Cyrus Northrop and on a ballot Mr. Pattee won out.

The annual state convention came to a close last evening with a large attended service participated in by most of the Winona churches, which suspended their midweek prayermeetings so their members could attend. The address was made by Rev. Eugene D. Updike, D.D., of Madison, Wis., who spoke on "The Church and Some Present-day Problems," being followed in a few appropriate closing remarks by Rev. Percy E. Thomas of this city.

For the convention of 1906 the invitation of the Plymouth and First churches of Minneapolis was accepted, it being decided to hold all exercises but the anniversary in the Plymouth church, and that Dr. Strong preach the anniversary sermon in First church. A special committee was suggested for the semicentennial celebration.

Dr. C. S. Beardsley presented his fourth and last study on "Christ's Leading Lines of Thought," dwelling upon the parable of the prodigal son.

An hour was then given to consideration of the work of the Women's Board of Missions of the Interior, Miss Margaret Evans presiding. She spoke briefly of the misisonary problem as being more in the heart and faith of the churches than in the field of work.

Miss Jepson of Minneapolis presented the financial statement. The total receipts since April have been $1,281.13. She gave notice of the appointment of Mrs. Woodbridge of Duluth as pledge officer and Miss Holt as a speaker and helping organizer.

Miss Holt of Turkey spoke of the condition of women in heathen countries. She scored the indifference and carelessness of the churches when soul-winning should be the business of each Christian.

Dr. Sidney Strong of Oak Park spoke of foreign missions in Africa and referred to the early departure of Rev. C. H. Maxwell for this field. Dr. Strong has recently visited the stations in Natal and his impressions were vivid. He said the American Board of Missions next year needed $250,000 to carry on its work, and will ask the churches to double their contributions.

CANNON FALLS, MINN.—The Goodhue County Medical association met here this week, those participating in the program being Drs. A. T. and H. E. Conley and S. B. Haessly of Cannon Falls, Drs. Gates and Backey of Kenyon, Dr. Hill of Pine Island, and Drs. Hewitt, Anderson and Dimmit of Red Wing.

ZUMBROTA, MINN.—R. O. Lund has sold his interest in the Zumbrota creamery to Edward G. Hammer, who will remodel it and increase its capacity.—Local men are taking hold of the building tile proposition. Nearly $30,000 has already been raised and it is expected the plant will be in operation by spring.

TUMORS CONQUERED

SERIOUS OPERATIONS AVOIDED

Unqualified Success of Lydia E. Pinkham's Vegetable Compound in the Case of Mrs. Fannie D. Fox.

One of the greatest triumphs of Lydia E. Pinkham's Vegetable Compound is the conquering of woman's dread enemy, Tumor.

The growth of a tumor is so sly that frequently its presence is not suspected until it is far advanced.

Mrs. Fannie D. Fox

So-called "wandering pains" may come from its early stages, or the presence of danger may be made manifest by profuse menstruation, accompanied by unusual pain, from the ovaries down the groin and thighs.

If you have mysterious pains, if there are indications of inflammation or displacement, don't wait for time to confirm your fears and go through the horrors of a hospital operation; secure Lydia E. Pinkham's Vegetable Compound right away and begin its use.

Mrs. Pinkham, of Lynn, Mass., will give you her advice free of all charge if you will write her about yourself. Your letter will be seen by women only. Dear Mrs. Pinkham:—

"I take the liberty to congratulate you on the success I have had with your wonderful medicine. Eighteen months ago my monthlies stopped. Shortly after I felt so badly that I submitted to a thorough examination by a physician and was told that I had a tumor on the uterus and would have to undergo an operation.

"Soon after I read one of your advertisements and decided to give Lydia E. Pinkham's Vegetable Compound a trial. After trying five bottles as directed the tumor is entirely gone. I have been examined by a physician and he says I have no signs of a tumor now. It has also brought my monthlies around once more, and I am entirely well."—Fannie D. Fox, 7 Chestnut Street, Bradford, Pa.

VICE IS BANE OF AMERICAN ARMY

Surgeon General Reports on the Health Conditions in United States' Fighting Forces.

Washington, Oct. 6.—Surgeon General R. M. O'Reilly of the army has submitted an exhaustive report on the health conditions of the army to Secretary Taft.

The report says the enlisted strength of the army, as shown upon the monthly sick reports, was 58,540, and on the returns of the military secretary, 60,309, and calculations are made up on the latter figures. There were 79,589 "admissions to the sick" report during the year, 408 deaths from all causes and 1,779 discharges for disability.

The figures, he says, show a steady and progressive improvement in the health of the army.

The Evil of the Army.

The report says that by far the most important diseases affecting the efficiency of the army during the year have been those resulting from immoral habits, which caused 16 per cent of all admissions. This class of diseases advanced from third to first place in number of admissions to the sick report. There were constantly on sick report for this class of diseases 715 men, equal to the loss for the entire year of the services of eleven full companies of infantry.

As to causes of death, pneumonia advanced to first place and tuberculosis second. The report says:

"There were 206 admissions for gunshot wounds, with 44 deaths, and 2,850 admissions for wounds other than gunshot, with 15 deaths. Twenty-one men were killed in action and 42 wounded; of the killed, two were by gunshot, of the wounded, 28 were by gunshot.

Should Learn to Swim.

"There were 45 soldiers drowned—11 per cent of the total deaths from all causes, indicating how important it is that all soldiers should have systematic instruction in swimming. Twenty-seven soldiers committed suicide, 10 deaths were due to homicide.

"Notwithstanding that a large part of the army was serving in the tropics, there was no admission for snakebite.

"The strength of officers was 3,421 in the medical department reports and 3,115 from the military secretary. There were 2,276 admissions, 27 deaths."

Comparisons with foreign armies show the highest rate of admissions is in the American army and the lowest in the Russian. The highest death rate was in the American army and the lowest in the Prussian. The highest noneffective rate was in the American army and the lowest in the Prussian.

UNIVERSITY

THEY IGNORE CANERUSH

RUMOR THAT GOVERNOR JOHNSON WOULD BRING SUBJECT UP IS DENIED.

At the afternoon session of the university board of regents yesterday the removal of the ruins of the old main building and the laying of the foundation of Florence Sheylin hall, the new woman's building which is to be erected on the site of the old main, were authorized, and work will commence at once. If possible, the foundation for the woman's building will be completed this fall.

The regents also discussed the building of the new main, and a request will be made of the state board of control that work on the new building commence as soon as is possible. Four holes dug in the ground on the site of the new main are the only signs of building activity, and the university authorities are anxious to have the new building ready for occupancy by next fall.

The campus rumor that the regents were discussing the recent cane rush and boxing matches at the university was denied by the regents, and it was announced that no mention was made of the affair. The presence of Governor John A. Johnson at the meeting was taken by the students as an indication that the subject would be considered.

Agitation for a law-school annual as a substitute for the Gopher in the university law college received a death blow at a meeting of the senior law class yesterday, when the class voted not to publish a law-school annual or to join in the publication of such a book.

In past years the Gopher has devoted little space to the doings of embryo lawyers and doctors in the university, and last spring both the middle law class in the law school and the sophomore class in the college of medicine decided to start the publication of professional school annuals, independent of the Gopher. A board was elected in the medical school, and it is probable that a book will be issued this year in the medical school. The senior laws decided, however, that such a publication in the law department was not practical, and the Gopher will undoubtedly be given the support of Dean Pattee's students.

The election of junior class officers will be held next Tuesday at the university. Little interest has been taken in the election by the juniors, and a repetition of the peaceful senior election is expected.

DOCTOR THREW AWAY VERY PRECIOUS PILLS

Kittanning, Pa., Oct. 6.—When Dr. S. A. Jessup happened to enter the bedroom of his sister in their home here last evening, he was indignant to see on her dressing table a pillbox which bore the inscription "strychnine."

Dr. Jessup had prescribed strychnine for his sister as a tonic, but his indignation was caused by the fact that she should allow the box containing the deadly pellets to remain within reach of the children, who might come into the room and swallow them. He grabbed up the box and threw it thru the open window. Then he went down stairs, his "dander" thoroly up, looking for his sister.

But Dr. Jessup only got a few words of his remarks out. His sister uttered a scream when she learned that the doctor had thrown the box out at the window.

Last night for three hours everybody in the neighborhood searched with lanterns for that missing pillbox. Finally it was found, to the great relief of the doctor and his sister. It contained $1,200 worth of unmounted diamonds.

ST. VINCENT, MINN.—The annual fair of the St. Vincent Industrial association was held yesterday and was one of the most successful ever held by the society. Pembina exhibited in part of the hall and the Pembina cornet band of twenty-three pieces played. Visitors from Emerson, Pembina and villages south of St. Vincent came in great numbers.

ROYAL Baking Powder

Absolutely Pure

A GRAPE CREAM OF TARTAR BAKING POWDER

It makes the most delicious and healthful hot breads, biscuit and cake

FREE FROM ALUM, LIME, OR PHOSPHATIC ACID

★ ★ ★ ★ ★ ★ ★ ★ ★ ★ ★ ★ ★

Alum baking powders are unhealthful. Do not use them for raising food under any circumstances. So detrimental are alum baking powders considered, that in most foreign countries their sale is prohibited. In many States in this country the law compels alum powders to be branded to show that they contain this dangerous acid, while in the District of Columbia, Congress has prohibited the sale of all food that contains alum.

Alum baking powders are sold to consumers at from 10 cents a pound to 25 ounces for 25 cents, or 25 cents a pound, and when not branded may generally be distinguished by their price.

UNDER 30, MARRIED THREE TIMES

CHARLES CITY, IOWA.—Less than 30 years of age and thrice married is the record of Dr. Earl P. Farnum of Mason City. The third marriage took place in this city on Tuesday when he led to the altar Miss Bessie B. Merrill of Nora Springs, daughter of Postmaster and Mrs. Merrill of that place.

The first wife of Dr. Farnum was Miss Eva Crane of Garner, teacher of mathematics in the Mason City public schools. The second wife was a Miss Mabel Grems of New Hampton. In each case the doctor obtained a divorce on the grounds of desertion. Mrs. Eva Crane Farnum is a member of the faculty of the state university.

ADA, MINN.—Mrs. Theodore Torgerson of Erskine has started a suit against the Northern Pacific road for damages of $5,000. She asserts she was carried four miles past Twin Valley, her destination, and when she refused to pay her fare to the next station she was put off by the conductor and had to walk back to Twin Valley in a pouring rain.

HUNTER BALTIMORE RYE

AFTER

50 YEARS

OF

UNPRECEDENTED POPULARITY

IS TO-DAY THE

UNIVERSAL FAVORITE

AND THE BEST SELLING WHISKEY IN THE WORLD.

Sold at all first-class cafes and by jobbers.
WM. LANAHAN & SON, Baltimore, Md.

Defective Page