THE VALUE OF CHARCOAL

Few People Know How Useful It Is in Preserving Health and Beauty.

Nearly everybody knows that charcoal is the safest and most efficient disinfectant and purifier in nature, but few realize its value when taken into the human system for the same cleansing purpose.

Charcoal is a remedy that the more you take of it the bettter; it is not a drug at all, but simply absorbs the gases and impurities always present in the stomach and intestines and carries them out of the system.

Charcoal sweetens the breath after smoking, drinking or after eating onions and other odorous vegetables.

Charcoal effectually clears and improves the complexion, it whitens the teeth and further acts as a natural and eminently safe cathartic.

It absorbs the injurious gases which collect in the stomach and bowels; it disinfects the mouth and throat from the poison of catarrh.

All druggists sell charcoal in one form or another, but probably the best charcoal and the most for the money is in Stuart's Charcoal Lozenges; they are composed of the finest powdered Willow charcoal, and other harmless antiseptics in tablet form or rather in the form of large, pleasant tasting lozenges, the charcoal being mixed with honey.

The daily use of these lozenges will soon tell in a much improved condition of the general health, better complexion, sweeter breath and purer blood, and the beauty of it is, that no possible harm can result from their continued use, but on the contrary, great benefit.

A Buffalo physician in speaking of the benefits of charcoal says: "I advise Stuart's Charcoal Lozenges to all patients suffering from gas in stomach and bowels, and to clear the complexion and purify the breath, mouth and throat; I also believe the liver is greatly benefited by the daily use of them; they cost but twenty-five cents a box at drug stores, and although in some sense a patent preparation, yet I believe I get more and better charcoal in Stuart's Charcoal Lozenges than in any of the ordinary charcoal tablets."

GORDON FURS

COPYRIGHT, 1905, BY GORDON & FERGUSON, ST. PAUL, MINN.

LONDON-DYED ALASKA SEAL SKIN

THE great fur seal fisheries off the Alaska coast furnish the choicest skins.

Between the curing of the skin and the making of a jacket similar to the one shown in the picture, must come the process of dyeing.

In all the large cities of the world there are men with varying degrees of skill who dye seal skins.

All the most skillful dyers of seal skins live in London.

They possess secrets unknown elsewhere.

So it is that the choice skins must be London dyed.

They cost some more and are worth much more.

A twenty-four inch Gordon jacket of best London-dyed Alaska Seal will cost this year $400.

Lower grades at lower prices.

Ask your dealer for GORDON FURS

The SUCCESSFUL Effervescent Relief for Indigestion

TARRANT'S SELTZER APERIENT

Distress after Meals, Sour Stomach

Contains no heart depressing, dangerous drugs.

Nearly two generations of satisfied users testify to 'tis great medicinal value. Simple, Pleasant, Reliable. It has been

sold on merit more than 60 years.

At Druggists, 50c and $1, or by mail from THE TARRANT CO., 44 Hudson Street, N. Y.

ALLEN'S ULCERINE SALVE

Is a sure cure for **Chronic Ulcers, Bone Ulcers, Scrofulous Ulcers, Varicose Ulcers, Mercurial Ulcers, Fever Sores, Gangrene, Blood Poisoning, White Swelling, Poisoned Wounds,** all sores of long standing. Positively never fails. Cures also **Cuts, Burns, Boils, Felons, Carbuncles, Abscesses.** For sale by druggists. Mail 25c and 50c. J. P. ALLEN MEDICINE CO., ST. PAUL, MINN.

STORAGE

Household goods a specialty. Unequaled facilities and lowest rates. Packing by experienced men.

Boyd Transfer & Storage Co., 46 So. 3rd St. Telephone Main 666—both subscribers.

Telegraphic News of the Northwest

MINNESOTA

FIRE DESTROYS TEN BUILDINGS

CARLTON SUFFERS DAMAGE TO EXTENT OF $50,000.

Neighboring Towns Lend Assistance in Checking Flames—Defective Flue Believed to Have Been Cause of Trouble—Operahouse Is Food for Blaze.

Duluth, Minn., Oct. 7.—The prompt arrival of the fire-fighting apparatus from Cloquet and Scanlon saved the village of Carlton, on the Northern Pacific road, from destruction by fire yesterday afternoon. Ten buildings were destroyed and many others were badly damaged, so that the loss, roughly estimated, will exceed $50,000.

The fire started in the old Pabst Brewing company building, and in a short time practically all the buildings on the main street of the village were in flames.

The Pabst building was occupied by six families. The fire is believed to have started from a defective chimney, altho this is not known definitely. The flames spread to six nearby residences. These were soon blazing fiercely, and the fire continued to spread despite the stubborn fight made by the Carlton volunteer fire department.

The citizens of Cloquet and Scanlon learned of the conflagration at Carlton and promptly offered their assistance. The Cloquet department was taken, intact, to the scene of the fire on a special train over the Northern Pacific. Had it not been for the timely arrival of these fire fighters, Dunthy's store and almost all the remaining buildings in Carlton would have been destroyed. The Scanlon department drove to Carlton and arrived in time to be of great assistance.

The efforts of the citizens of Carlton could not check the blaze, after it had consumed the Pabst building and the six residences. The flames reached out and licked at the walls of the operahouse, and every line of hose in the town was brought to bear on them, but the operahouse was soon a roaring furnace. The seats and scenery made food for the flames, and in a short time the building was a mass of charred debris.

The same fate was shared by the Odd Fellows' hall and the Chisholm saloon. G. Gunthy's stock was damaged by smoke and water, but the fire fighters succeeded in saving the building.

In the space of two hours ten buildings had been burned and a score of families made homeless. The loss is total. Nothing was saved. At the alarm of fire the tenants of the Pabst building left their diner tables and fled out of doors, and the old building was one huge mass of flames in what seemed but a few seconds.

The Duluth department was in readiness to send some apparatus upon a moment's notice.

GENERAL STORE BURNS

Sheehan of St. Patrick Loses Goods and Household Effects.

JORDAN, MINN.—The general merchandise store of M. Sheehan at St. Patrick, about ten miles southeast of here, burned with all its contents. The residence of the merchant was attached to the store building and it too burned, with nearly all the furniture, the fire occurring at 2 o'clock in the morning. The loss is partly covered by insurance.

The Kipp mortgage cases in the Scott County bank estate, involving a total of $14,500, have been appealed to the supreme court by Trustee Habegger, and Oct. 20 is the date set for argument.

The corn crop thruout this section is the best in several years, the favorable weather of the past six weeks allowing perfect maturing of the ears.

Christian Gran, one of the early settlers of this region, died at the age of 73 from a paralytic stroke. He was gathering fuel in his woodshed when the stroke fell, and lived but a few minutes.

J. N. Hamers and family have movtd to the Canadian northwest and the families of John and Ed Jackson have gone to Tacoma, Wash.

The First State and People's State banks have merged under the latter name, with capital increased to $23,000.

CONTRACT FOR NEW CHURCH

First Baptist Congregation at Albert Lea Awards It to Local Firm.

ALBERT LEA, MINN.—The First Baptist congregation has awarded the contract for building its new church to Tapager & Hanson of this city, and the structure must be completed on or before Aug. 1, 1906, but the basement will be put in this fall. The contract price is $12,000, but this does not include heating, plumbing, seats, windows and frescoing. It is expected the entire cost will be about $15,000. The building, including the gallery, will seat about five hundred, not including the Sunday school room.

The city council is advertising for bids for the construction of several thousand feet of sewer that will cost fully $20,000, and for two extensions of water mains. The bids will be received and opened at a special meeting to be held Oct. 24.

The Albert Lea Brick & Tile company is shipping brick from its new plant and the second kiln of brick and tile has been burned. The plant has four kilns ready for business, a fifth one is being built and a sixth will be erected this fall. About fifty men will be employed when the plant is in full working order.

ENROLLMENT OF NORMALS

State Board Holds Its First Meeting at Mankato.

MANKATO, MINN.—The first meeting of the state normal board ever held in Mankato took place yesterday and it is believed that hereafter the board will hold its meetings in cities where schools are located. The following members were present: S. G. Comstock, Moorhead; H. L. Buck, Winona; Alvah Eastman, St. Cloud; H. E. Hoard, Montevideo, and J. C. Wise, Mankato; J. L. Washburn of Duluth, W. S. Hammond of St. James and Eli Torrance of Minneapolis could not be present.

The contract for the repair and change of the main entrance to the Mankato normal was awarded to J. B. Nelson & Co. of this city. President Eastman resigned as purchasing agent of the five schools, and Superintendent J. W. Olsen was elected in his place.

The board accepted the special and supplementary reports submitted by the presidents of the five normal schools of the state. The enrollment figures are as follows: Mankato, 428; St. Cloud, 425; Winona, 340; Moorhead, 311; Duluth, 185. A motion to allow the presidents of the various schools to visit one another was granted.

DETECTIVE TURNS BIGAMIST

St. Cloud's Chief of Police Discovers There Are Two Mrs. Hutchins.

ST. CLOUD, MINN.—Chief of Police John Quinlivan has discovered that T. S. Hutchins, the amateur detective of Crookston, deserted his wife and seven children at Crookston, and that last May, at Superior, he was married to the daughter of a well-known and respectable family of East St. Cloud. The only support Mrs. Hutchins No. 1 and her children have had since April was a contribution of $5.

Three letters addressed in a woman's handwriting to her husband disclosed the fact of a second Mrs. Hutchins. The detective gained some notoriety last spring in connection with the Dahl murders in locating the bodies of Aagot Dahl and her father.

Joseph Townsend and William Kraemer, young farmers of Luxemburg, were the victims of a bad runaway accident last evening. Townsend suffered only a dislocated shoulder, but Kraemer was thrown against a barbwire fence and his face was terribly cut. He was brought back to St. Cloud and his wounds dressed at the hospital.

NEW SCHOOL INJURES OLD

Building at Winona May Be Vacated Owing to Reduced Attendance.

WINONA, MINN.—The present prospect is that one of Winona's handsome public school buildings may before long be vacated on account of the reduced attendance, and it being no longer possible to operate it economically.

This building was erected less than ten years ago in the heart of the Polish Catholic section of the city and was named after the Polish patriot, Kosciusko. This year the Polish Catholics have erected a large seventeen-room parochial school building and this will be ready for occupancy in about a month. In anticipation of this opening many pupils have been withdrawn from the Kosciusko school.

Rev. Father Pacholski, the priest in charge of St. Stanislaus parish and the parochial school, is of the opinion that very few pupils will be left in the Kosciusko school when the parochial school opens, and he is in close touch with nearly all the families in this district. City Superintendent C. E. Frazier of the public schools is inclined to believe the defection will not be so large as the priest anticipates.

MONTANA

MURDERED MAN FOUND IN CANYON

YOUNG OLIVER WAS TRAVELING WITH A STRANGER.

Later His Body Is Found and His Horses Are Seen in the Possession of a Frenchman—Victim Had Some Money, Which Is Supposed to Have Been the Motive for the Crime.

Special to The Journal.

Helena, Mont., Oct. 7.—The body of W. J. Oliver, son of the chairman of the board of commissioners of Beaverhead county, has been found in a canyon forty miles north of Helena, and officers are searching for a Frenchman who was traveling with him, in the belief that he killed him. A good description of the man has been secured, and the officers believe they will soon effect his capture.

William Oliver reached Helena yesterday and informed the officers that he believed his son had been murdered, as he had not heard from him since Sept. 2, and had learned that his outfit except five horses had been burned near Wolf creek and had also heard that an unidentified Frenchman had been seen with them in his possession. With the sheriff he immediately started for the scene with the result that late last evening the murdered body was found. Young Oliver had gone to Canada to locate land, but was not satisfied and started home overland, picking up a young Frenchman on the way. He had some money, which, it is believed, was the motive for the crime.

State Fair a Success.

The third annual Montana state fair came to a close here today and was by far the most successful in point of attendance, variety of exhibits and the quality of horses entered in the races. Peter J., a California horse, equaled the track record for a mile, 1:41. Mindanao won the Helena handicap at a mile and a half in 2:36. Modicum won the merchants' stake pacing purse, $1,000, in 2:13.

Montana peaches, grapes, watermelons, cantaloups and all grades of wheat, barley, corn, rye and other grains were complete surprises to residents of the state, so rapid has been the evolution along agricultural lines, aided by irrigation.

Helena day, with more than 10,000 paid admissions, was the banner one in point of attendance. The weather was ideal thruout the week, save on Friday, when rain threatened, but blew over.

Sanders' Monument Fund Started.

The Society of Montana Pioneers, which has been in convention here three days, adjourned after electing J. P. Thomas of Anaconda president and selecting that city for the next year's meeting place. As the beginning of a monument fund for former Senator Wilbur F. Sanders, the society appropriated $500.

The United Confederate Veterans, northwest division, elected Paul Fuzze of Phillipsburg major general commanding the division, and H. Ellis of Bozeman brigadier general commanding the Montana brigade, and left next year's meeting place to a committee and adjourned after a most successful meeting.

Requisition for Pat Crowe.

Governor Toole today honored the requisition for the return to Omaha of Pat Crowe.

MINNESOTA

RAM BUTTS IN TO ATTACK MAD BULL

REMARKABLE RESCUE OF A TURTLE RIVER FARMER.

Fights with Enraged Animal Until Knocked Unconscious, Help Comes from an Unexpected Source and Saves Him from a Terrible Death.

Special to The Journal.

Bemidji, Minn., Oct. 7.—To be charged by an infuriated bull and gored almost to insensibility and afterward to be rescued thru the interference of a ram, is the remarkable experience of John Michel, a farm hand employed on the farm of Mike Walters, west of Turtle river.

Michel was milking the cows in the pasture lot when a bull charged him, knocked him to the ground and furiously attempted to gore him. Michel made desperate attempts to escape from the enraged animal and was nearly unconscious when a ram charged the bull with the result that the latter turned his attention to the new foe, and Michel succeeded in crawling thru the fence and escaping. The man is badly bruised and wounded, but no bones were broken, and he will recover.

The final rails for the Minneapolis, Red Lake & Manitoba railway, running from Bemidji thirty-two miles north to Red Lake, have been laid at Nebish, twelve miles south of Red Lake. New steel will be placed on the old part of the road from Nebish to Red Lake, and the road will soon be ready for business. Several new towns have been established along the line of the new road.

HASTINGS, MINN.—Mrs. Denis Follett entertained twenty-five St. Paul lady friends yesterday afternoon in honor of Mrs. Schiffman, wife of Dr. Schiffman of St. Paul, who will leave soon for Pasadena, Cal.—The government steamer Lilly arrived here yesterday upon an inspection tour of the lights along the river, and to distribute supplies. This is her last trip of the season.

NEW PRAGUE, MINN.—The Board of Trade elected the following officers: Joseph T. Topka, president; Frank Soukup, vice president; John Joach, secretary and J. W. Mach, treasurer.—While threshing, a spark of fire from the engine set fire to one of Elias Bruzek's stacks of wheat and destroyed it.—Mrs. Frank Maruska, aged 24, is dead of tuberculosis.

PERHAM, MINN.—Rev. Noah Lathrop has resigned the pastorate of the Methodist church and will move to Fargo to live with his daughter. He is one of the three oldest Methodist ministers in Minnesota. He has been a minister for fifty-one years. He came to Minnesota in 1856.

STILLWATER, MINN.—The sawmill of the Hershey Lumber company at Oak Park, which has been idle because the company had finished its logging on the St. Croix, will be operated next year. A sale of the property has been made to William F. Mackey.

LA CRESCENT, MINN.—The slipping of a new wagon tongue from the neckyoke resulted in the instant death of Peter Tollefson, a farmer, and the probable fatal injury of his wife. In the runaway which followed, Tollefson was hurled to the ground and his neck broken.

ADA, MINN.—A deal was made yesterday whereby the One Price clothing store bought out the Boston clothing store.—A. G. Gray has sold out his law practice here to Peter Mattson, who intends to move to Spokane, Wash., where he will again practice law.

PICKWICK, MINN.—The heir to a large estate, for whom Washington attorneys have been searching, has been found here in F. J. Willard, a well-known citizen. He is the only son of J. H. Willard, testator of the will.

PRIOR LAKE, MINN.—Clarence Sorter had his leg broken in a runaway accident. He was driving a mower on W. F. Luedke's farm, when the team became unmanageable and broke away. The mowing machine was demolished.

EVELETH, MINN.—The program for the Range Teachers' association meeting, which will be held Nov. 10 and 11, has been completed. The high school building will be dedicated the first day.

CHILD'S TERRIBLE DEATH

Daughter of Albert Fraedrich of Sheldon Dies from Burning.

SHELDON, N. D.—Albertina, the 5-year-old daughter of Mr. and Mrs. Albert Fraedrich, living north of here, was burned to death this afternoon. While playing with matches her dress caught fire, and she was fatally burned before assistance could reach her. She lived but two hours and died in terrible agony. The funeral will be held Sunday.

IOWA

HULL WOULD GO BACK TO CONGRESS

HE GIVES DES MOINES SOMETHING TO TALK ABOUT.

Hands Secretary Shaw a Boost for President and Indorses the Candidacy of W. V. Willcox of the Capital City for Pension Agent to Succeed the Late Richard P. Clarkson.

Special to The Journal.

Des Moines, Iowa, Oct. 7.—Congressman John A. T. Hull arrived in the city yesterday and clarified the political atmosphere somewhat. He announced his candidacy to succeed himself, declared that he has no intention of running for governor, and gave Secretary Shaw's presidential boom a boost and approved the candidacy of W. V. Willcox of Des Moines for pension agent to succeed the late R. P. Clarkson.

Further than this he failed to make specific mention. He refused to approve without reservation the candidacy of Mayor George W. Mattern for re-election and declined to mix in county political affairs now pending.

"We will get an appropriation of $150,000 for a new postoffice this year," said Captain Hull. "That is just a starter for a $1,000,000 structure. We will get $200,000 for the army post."

Senator Dolliver delivered a eulogy yesterday afternoon at the funeral service over the remains of Richard P. Clarkson.

"I used to go into the Register office and put my grip down as soon as I arrived in Des Moines," said the senator. "I often dropped in on Mr. Clarkson a half dozen times a day. He was kind to me when I was a young man and helped me in my congressional work. Dick Clarkson loved Iowa, and he helped make a good many of us Iowa boys into Iowa men."

The senator paid a high tribute to Clarkson. Tears shone upon his cheeks as he spoke.

MARSHALLTOWN, IOWA.—The great council of the Iowa Red Men will be held in this city next week, beginning Tuesday morning and continuing three days. All of the state officers and several national officers will be present, besides about one hundred and fifty delegates.

HUMBOLDT, IOWA.—In the death of John Johnson, northern Iowa has lost one of its few real pioneers. He was 77 and came to Iowa from Pennsylvania in 1856, settling in Humboldt county. At that time the county was but a vast wilderness.

MILFORD, IOWA.—This city is entirely out of ice. The supply here was first exhausted and then ice was hauled from an icehouse at Arnold's park, and now that is gone.—There has been no sign of frost here yet.

NORTHWOOD, IOWA.—Fire of unknown origin destroyed the Northwood roller mills owned by T. J. Horton. The loss is $12,000; insurance, $7,000.

MARQUETTE, MICH.—A fire started by Partridge hunters threatened the destruction of $100,000 worth of sawmill and timber property of the Northern Lumber company, north of here, and it was only after hundreds of men had fought the flames for two days that the blaze was brought under control. The loss is small.

MARQUETTE, MICH.—Captain John T. Rebileock, superintendent of the United States Steel corporation's section 21 mine at Ishpeming, was hit by a steam shovel last night, sustaining a fractured skull and other injuries which are expected to prove fatal.

WISCONSIN

CHARRED BONES POINT TO MURDER

DISCOVERY ON FARM OF McCARTHY NEAR KAUKAUNA.

Police Intimate that Relics Are Those of the Missing and Wealthy Farmer and that Kabat, the Suspect, Tried to Cremate Body—Evidence of Boy Seems Important.

Special to The Journal.

Kaukauna, Wis., Oct. 7.—A startling disclosure that may have bearing upon the disappearance of Michael McCarthy was made today in the finding of a few pieces of charred bone on the McCarthy farm.

Marshal Conlon, Peter Eimmerman and Frank Berens, in searching for evidence near the spot where it is said Kabat burned the log and brush heap, came upon the bones in a cow path a short distance from where the ashes of the fire had been.

The boy Heimke, who has been on the farm all of the time, says Kabat carried the ashes from the place where he had burned the brush to the low place, which was wet, and that he wanted it filled up.

Several small pieces of bone, among them a part of a rib, were found deep under the ashes and dirt with pieces of turf thrown over them.

SUIT AGAINST CITY FAILS

Mrs. Williams Found to Have No Case Against Hudson.

HUDSON, WIS.—An interesting civil issue, just tried in the circuit court of St. Croix county, was the case of Mrs. Eleanor B. Williams against the city of Hudson. She sued for $550 damages because the city had dumped a lot of dirt on her property. After being out two hours the jury found that the plaintiff had no cause of action, holding that she had dedicated her grounds to public use. Two days were consumed in taking the evidence, which was given by some of the leading citizens of Hudson. Mrs. Williams will not appeal.

Father Brouillard, who has served the Catholic congregation at Somerset, Wis., for three years, has resigned to accept a call from Iron River, Wis.

Galadad, a school for boys, recently opened at North Hudson, is well attended, more students having enrolled than the proprietors expected. The head master is Professor B. B. Jackson, former superintendent of schools at Superior, Wis., and associated with him are J. P. Inglis and T. W. MacQuarrie.

By a vote of 4 to 3 the city council passed resolution appropriating $1,000 for the purchase of a site for a public market between Locust and Walnut streets near Lake St. Croix.

HANSON IDENTIFIES GUN

Revolver Lost in 1862 Is Recovered by a Yankton Pioneer.

YANKTON, S. D.—A curious relic was picked up on lower Broadway this week and investigation revealed an interesting bit of light on Yankton's early history. The relic was an old five-shooting Colt of ancient make. A heavy rain had uncovered it and some boys found it and sold it to a secondhand dealer.

Now it has been identified by Major J. R. Hanson as a revolver he was carrying in the fall of 1862, and which he lost in hasty flight from two Sioux Indians.

The city council has awarded the contract for $26,000 4½ per cent refunding public park bonds to N. W. Harris & Co. of Chicago, at a premium of $528, this bid being the best of eight received.

HEAD CUT IN A SALOON

Death of Miner at Lead, S. D., Calls for an Investigation.

LEAD, S. D.—Charles Anderson, an employee of the Homestake mine, was hurt yesterday in a saloon in this city, and died shortly afterwards from the effect of the wound. He received a three-inch cut on the top of his head and was unconscious most of the time until his death. There is some question as to whether the cut was received in a fall, or whether he was struck by some one. The coroner will hold an inquest to determine the manner of death.

DEADWOOD, S. D.—The county commissioners have rejected the plans for the new courthouse, as offered by Bell & Detwyler of Minneapolis, because they were not in conformity with the plans as originally presented. They will be sent back for revision.

DEADWOOD, S. D.—Don Stillwell of this city has just been elected president of the freshman class at Beloit college.

BACK TO THEIR OLD TRADE

POSTOFFICE ROBBERY AT CASHTON, WIS., IS CHARGED TO TRAINOR AND CUNNINGHAM FUGITIVES.

La Crosse, Wis., Oct. 7.—Government secret-service agents claim to have positive evidence that the Cashton postoffice robbery, in which $675 was stolen from the wrecked safe a few nights ago, was the work of Homer Trainor and Andrew Cunningham, the two postoffice robbers who escaped from the La Crosse county jail two months ago.

Before the Stoddard robbery, for which they were arrested, Trainor, Cunningham and Crane, the bandit trio, visited Stoddard, Cashton, Melvina, Melrose and Sparta and took careful surveys of the land, preparatory to a series of robberies. Crane, who is now on trial as the only remaining member of the gang, accompanied his pals on the trip of investigation and saw the plans for the robberies drawn up.

When details of the Cashton robbery were taken to Crane at the county jail by the authorities yesterday he furnished information which gives conclusive evidence of the guilt of the escaped robbers.

NORTHWEST WEDDINGS

REDFIELD, S. D.—Cloyd D. Sterling, son of Dean and Mrs. Thomas Sterling of Vermillion, and Miss Christine Harmon of this place were married. After a wedding trip to Minneapolis they will return to Redfield to make their home.

DEADWOOD, S. D.—Lieutenant James S. Jones of the Sixth cavalry, U. S. A., Fort Meade, and Miss Margaret Sands, "the daughter of the regiment," were married yesterday at the post.

LITCHFIELD, MINN.—A pretty autumn wedding was that of Miss Rose Weidmeier and Perry Geugler, which took place at St. Philip's Catholic church. A wedding breakfast, attended by many relatives and friends, followed the ceremony.

MORGAN, MINN.—C. C. Eaton, editor of the Morgan Messenger, and Miss Antonette Schnobrick of Gaylord, were married yesterday. A reception will be given them in the city hall tonight.

SHELDON, N. D.—David H. Callaghan and Miss Annie Rife were united in marriage at the home of the bride's parents, Mr. and Mrs. Maurice Rife.

VERMILLION, S. D.—Jennie Glass and Carl Olson were married at the Catholic church at Garryowen.

WATERTOWN, S. D.—Dr. H. Tillisch of Canby, Minn., and Miss Maud Stokes of this city were married. The bride is a daughter of W. H. Stokes, president of the Stokes Milling company. The wedding was a quiet affair.

Of Interest to Travelers.

"I travel in the southern states," says Mr. E. E. Cross of Melfa, Va. "While driving I had a sudden attack of cholera morbus, with severe cramping pains in the stomach. A customer of mine at the first store I stopped at recommended Chamberlain's Colic, Cholera and Diarrhoea Remedy and two doses of it set me right. I now carry a bottle of this remedy in my grip constantly, as do many other traveling men. I unhesitatingly recommend it." The constant change of drinking water and diet often causes disorders of the bowels. For this reason no one should leave home on a journey without a bottle of this remedy. It is almost certain to be needed.

A Boon To The Hair.

Swiss Hair and Scalp Remedy cures dandruff, stops falling, breaking and splitting of hair, restores gray hair to its natural color and cures every form of scalp disease. Throw away any cure-alls you have and try it. Oftentimes a trial size produces startling results. Comes in 50-cent and $1.00 bottles.

For sale in Minneapolis by Voegeli Bros., corner Washington and Hennepin avs and corner 7th and Nicollet.

¶ A majority of all the people in the Northwest who drink beer, drink Hamm's Beer.

¶ They have discovered that while there is a difference in quality between Hamm's and ordinary beer, there is no difference in price. Join the majority.

Call for Hamm's NEW BREW

Agents Everywhere

The Taking Cold Habit

The old cold goes; a new one quickly comes. It's the story of a weak throat, a tendency to consumption. Ayer's Cherry Pectoral breaks up the taking-cold habit. It strengthens, heals. Ask your doctor to tell you all about it.

We have no secrets! We publish the formulas of all our medicines. J. C. Ayer Co., Lowell, Mass.

Bon Ami

The Best Scouring Soap Made

A Scouring Soap
A Metal Polish
A Glass Cleaner

"Good company makes short miles."

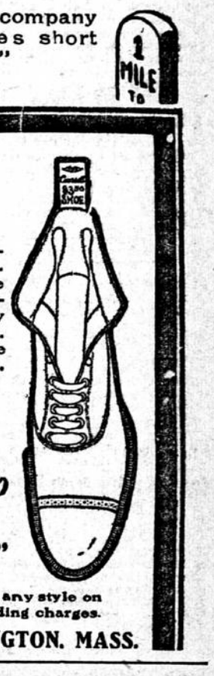

Good shoes will halve the journey. Crossett shoes aid, not impede, the natural motion of the feet. They enclose Nature in Nature's own bounds and simply allow her to have her own way.

It's the first function of a shoe to be comfortable with beauty and worth as a matter of course.

CROSSETT

$3.50 SHOE $4.00

"MAKES LIFE'S WALK EASY"

[TRADE MARK]

If your dealer does not keep them, we will send any style on receipt of price with 25c. additional to pay forwarding charges.

LEWIS A. CROSSETT. Inc., NORTH ABINGTON, MASS.

$34.90 TO California

TICKETS ON SALE FROM

September 15th to October 31st

THROUGH TOURIST CARS

ON TUESDAYS, THURSDAYS AND SATURDAYS.

For Berth Reservation and Information call on

E. A. WHITAKER, 396 Robert Street, St. Paul, Minn.

J. A. O'BRIEN, 600 Nicollet Ave. Minneapolis, Minn.

or address

T. W. TEASDALE, General Passenger Agent, St. Paul, Minn.

WHISKEY FREE

We propose giving Twelve Full Quarts of Whiskey FREE, in exchange for nothing but your good will and friendship—but before making our liberal offer we deem it necessary for you to study the following truthful facts:

THINK ABOUT THIS! Some whiskey houses talk about the trusts and warn you to buy your goods right. Why? Simply because they are not distillers and must purchase from the combine. No trust will ever be strong enough to control the North Carolina Distillers. No trust will ever make a Carolinian demand two prices for his whiskey. OVER 100 YEARS AGO the old time distillers made pure whiskey here in the mountains and the same methods are employed today! When it comes to making good whiskey, North Carolina folks stand on their honor and will not experiment. They are satisfied with their grand-father's record—their chivalry—their proud old ancestry! Casper's Whiskey, made by honest North Carolina people—who wouldn't adulterate if they knew how, THEY ARE TOO HONEST—is going regularly into the homes of more than 250,000 families all over the world. Do you know it's used daily by invalid ladies and diseased, suffering men for the betterment of their health? Do you know that pure whiskey—honest whiskey—old-time sun aged whiskey produced here in our own beloved Southland—is the best medicine in the world! We have right here in the Mountains of North Carolina the Largest Mail Order Whiskey House in the World, occupying our own six story fire proof building, covering one entire city block—and last, but not least—we have a capital of HALF MILLION DOLLARS. By the aid of ample money, we are proud to announce, that today we control all the surplus whiskey held in this section of North Carolina, and have decided to thwart unreliable competitors by offering sample shipments of our 10 Year Old Hand Made Sweet Mash Whiskey at the following reasonable prices:

10 FULL QUARTS $6.50 20 FULL QUARTS $10.00
40 FULL QUARTS $20.00 100 FULL QUARTS $50.00

All Charges Prepaid. Shipped in Plain Boxes With No Marks.

Orders from west of Mississippi River will be sent prepaid only as follows: 10 full quarts $7.50; 20 full quarts $13.00; 40 full quarts $25.00 or 100 full quarts for $50.00 and free goods as per coupon will be included.

Our bottles measure 32 ounces and are full quarts. Buy nothing from swindlers who advertise full bottles and ship pints or short measure quarts. Beware of them. We are an old established concern and refer by permission to People's National Bank of Winston-Salem, N. C., and Piedmont Savings Bank, the Largest Capitalized Savings Bank in our city.

If you prefer, we can ship either Rye, Corn, Bourbon, Apple Brandy or Assorted

As long as you live no other reliable firm anywhere will ever offer pure and wholesome whiskey at above figures. We wish to add 100,000 new customers to our list at once and can afford to be liberal. To avoid delay send full amount with order (as we do not ship C. O. D.) address plainly.

Sizzuses, Corkscrews and Samples sent free with order when requested.

COUPON 845

Get your friends to club with you.

Cut this out and return it. If you send us a $10.00 order we will include FREE one full quart of whiskey—or if order amounts to $20.00 we will send FREE three full quarts 10 year old whiskey or for a $50.00 order we will send FREE 12 full quarts 10 year old whiskey.

THE CASPER COMPANY, Inc.

Winston-Salem, North Carolina.

Offices & Warehouses 845 Casper Building.

Largest and Lowest Priced Mail Order Whiskey House.

The above liberal offer made by The Casper Co., Inc., may not appear again. We urge subscribers to send their order in at once, and do not fail to mention this paper.

In advertising in The Journal for help of any kind remember that there are many suitable persons who are already employed but who would be glad to change. Make your ad specific and attractive. Competent workers are not likely to leave their work to answer a vague want ad, which merely says "Man Wanted."

Defective Page