EVERYTHING WORTH WHILE IN SPORT GATHERED HERE

DEMOGEOT WINS THE CUBAN RACE

Bad Smashes Mark the Sharp Turns in the Speed Course.

Havana, Feb. 13.—Victor Demogeot, the winner at Ormond, Fla., of the title of the world's speed king, earned another triumph yesterday by winning the Cuban cup in the second international road race. The victory was gained in the same machine which, driven by Hemery, won the two great road events of last year, the Ardennes circuit in France and the Vanderbilt cup race on Long Island. It was the lightest machine in yesterday's race, being only eighty-horsepower, the others being respectively 90 to 115.

Altho all three of Demogeot's competitors in yesterday's main race were either stopped by accident or failed to finish within the time limit, Demogeot's great speed was fairly maintained thruout, resulting in maintaining the reputation of the Cuban road as being among the world's fastest. Despite the drawbacks of three controls, sharp corners into the town of Marianao, the close crowding by the excited populace at the curving points, he made in the first half an average of 61 4-5 miles per hour. The average miles per hour for the entire 217½ miles was 59.17, which was within 1¾ miles of the Vanderbilt cup race average.

Lancia, as usual, made the most sensational speed of the day, going, it was claimed, upwards of seventy miles an hour, so fast that his riding partner, Battesk, was thrown out at the curve near Artemisa and suffered a fractured arm. Lancia then quit the race and conveyed a physician to the aid of the injured man.

Cedrino's machine overturned in the same vicinity on the first lap. Cedrino, who was injured internally, was conveyed to the city last night, where it is reported he is recovering. His machinist also was hurt.

American Is Companion.

Bernin, the driver of the only other car which returned to the starting point near Camp Columbia, failed to complete the round trip within the time limit. For the second half of the race Demogeot's competitors were three local gasolene racers. Demogeot said he would not need to push matters. However, he lost several minutes at the start and thereafter drove at a speed which enabled him to pass only one of his local competitors, who had gotten ahead of him, before the second village was out of sight. Thruout the remainder of the last half Demogeot's speed nearly equalled that of the first half. The fact that Charlie Harragh, an American, rode with Demogeot heightened the local interest and intensified the roar of welcome which greeted him when for the fourth time the winning car rounded the curve and rushed at top speed past half a mile of cheering people in the box and on the roadside stands.

The winner of the minor race, which was only half the distance of the main event, was Des Sanssois, a Frenchman, who drove a thirty-horsepower automobile over the 108¾ miles in twelve minutes slower than Demogoet, not excluding, however, Demogeot's delay at the start. Des Sanssois beat Birk, his nearest competitor, by nearly ten minutes. Blick, the other contestant, finished half an hour later.

Congratulated by Palma.

Both winning Frenchmen were escorted before the grandstand near the box of President Palma and his family and showered with congratulations.

There will be short races today. Yesterday's summaries:

Main race, 217½ miles—Demogeot, eighty-horsepower, won, time 3:38:18 3-5; Berniu, ninety-horsepower, did not finish the first half within the time limit; Lancia, 110-horsepower, and Cedrino, 100-horsepower, did not finish the first lap on account of accidents.

Minor race, 108¾ miles—Des Sanssols, thirty-horsepower, won, time 2:04:32; Birk, forty-horsepower, second, time 2:14:22; Blick, thirty-horsepower, did not finish within the time limit.

Lancia's machinist, Battesta, is believed to be injured more seriously than was at first thought, and Lancia is with him at Artemisa. Cedrino, who was brought to Havana, is expected to recover speedily. His machine is badly smashed.

FAST HUDSON QUINT PLAY COOKES TONIGHT

In the basketball game with the Cooke Institute tonight, Company C of Hudson will present the same lineup that defeated the strong agricultural school quint last Saturday night by a score of 32 to 11. In this game the soldiers for the first time this year played their full team. Berge, in his old position at guard, was everywhere, and shot seven baskets from the field for the Wisconsin cracks. Company C comes to Minneapolis tonight to win.

The Institute team was never better than now and are also out for the big end of the score. The game will be worth going miles to see. The teams will line up as follows:

Company C—J. Ryan, W. Ryan, forwards; Anderson, center; Berge and Baily, guards. Cookes—Best and Patterson, forwards; Kayser, center; Oswald and Tomhave, guards.

TO HOLD SKAT TOURNEY

Special to The Journal.

Cologne, Minn., Feb. 13.—With five valuable merchandise prizes posted the Cologne Skat club expects a large list of entries and fast play in its tournament to be held here Feb. 22. Play will begin in the opera-house at 10 a.m., and continue thru the afternoon and evening. An entertainment committee has been appointed and will make every effort to make the stay of visitors enjoyable. The invitation is extended to the state.

The bylaws of the North American Skat league will govern the tournament.

CANTILLON GETS ROTH.

Journal Special Service.

Chicago, Feb. 13.—A rumor from Cincinnati that President Comiskey of the whitesox had sent George Rohe back to the New Orleans club was denied by Comiskey last night. Jimmy McAleer, manager of the St. Louis American league, was in the city yesterday and as a result Catcher Frank Roth of his team was sold to Manager Cantillon of the Milwaukee American association. Roth is a local boy and already has served some time in the big leagues, spending two years with the Philadelphia Nationals and last year divided his time between the Indianapolis American association team and the St. Louis Americans.

QUALITY WINS
AMERICAN CIGAR CO.
111 Fifth Avenue
NEW YORK CITY
is pleased to announce to lovers of good cigars, that the high grade Havana filled and Sumatra wrapped cigar
LA FLOR DE NEWELL
is now on sale throughout the country, and if you wish to form an acquaintance with a Cigar of true value, we invite your presence in front of the cigar case of any prominent dealer
My experience has been that quality wins
Geo. R. Newell
GEO. R. NEWELL & CO.
Minneapolis, Minn.
DISTRIBUTORS

Winner of the Long Distance Auto Race in Cuba

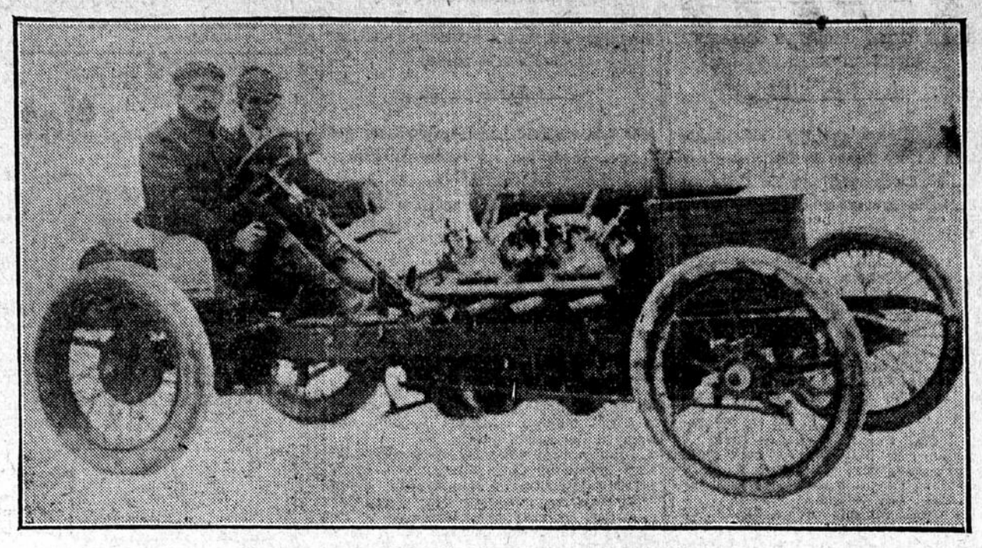

DEMOGEAT IN THE 200 H. P. DARRACQ.

PRINCE STEVENS GOES FAST HALF

MacLean Horse Paces Half Mile on Ice in 1:05¾—Other Events Speedy.

A half mile on the ice in 1:05¾ was the surprising pacing feat of William D. MacLean's Prince Stevens in the Lake of the Isles matinee yesterday. Finishing second in the first heat, George Loomis gave the Prince the reins in the succeeding numbers of the free-for-all pace, and the horse nosed in first in three consecutive heats, gaining a good hold on the Savage cup.

Tho the record of Prince Stevens overshadowed the other events of the day, the entire program was a succession of surprises, fast fields and fast time predominating thruout. The free-for-all trot event of the Sherman cup series was taken by McLean's Silver, who finished first in the three heats. The first two heats were of the 1:11 and a fraction order, and would have sufficed for features on an ordinary day.

The summaries:

Free-for-All Pace—

Prince Stevens (MacLean)	2	1	1	1
Goshen Jim (Day)	3	3	3	3
Fauna Glen (Brown)	3	3	3	3

Little Moak, Ax, Harry W. and Black Walnut were drawn. Time, 1:07½, 1:06¼, 1:05¾, 1:06¼.

Free-for-All Trot—

Silver (MacLean)	1	1	1	1
Phil Lockhart (Burdick)	2	2	2	2
Elias Paine (Marlin)	3	4	3	3
Little Grover (Brundidge)	4	3	4	4

Hambert, Dos Almont, Edith and Mike Wilkes were drawn. Time, 1:11½, 1:11½, 1:12½.

Judges—George C. Sherman, W. C. Mooney, Dr. Todd. Timers, George Burke, J. B. McArdle, C. E. Hasey. Starter—Dr. R. D. Eaton.

FARGO TEAM NEXT FOR THE GOPHERS

On Friday evening the fast basketball team of the Fargo Athletic club will meet the university team on the local floor. The Fargo team holds the championship of North Dakota, and as the game will be the last important contest before the university team starts on its eastern trip, university students are planning to attend the game and give the team a farewell ovation.

In addition to the play on the armory floor arrangements have been made with the university band and the mandolin and glee clubs, and these organizations will entertain the spectators in the interval between halves and after the game. Rossiter's orchestra will also be present and there will be a program of dances.

If the Minnesota team wins the Friday evening contest it will start on its trip with a clean slate. The team has been defeated in a practice game by the faculty, but the undergraduates retrieved themselves in a second contest with the pedagogues and, credited with a decisive victory over the fast Illinois team and with the scalp of the Fargo team at its belt, the varsity quintet should be able to creditably uphold the maroon and gold in the race for the western championship.

DUNBAR LOST, BUT IS STILL IN SPIEL

Winnipeg, Man., Feb. 13.—The coveted jewelry class has now been reached in three of the bonspiel competitions and the finals are in sight in practically all the events. In the Dingwall, Stirton of Prince Albert and Hicks of Napinka are in the fours. With his grasp almost on the desired person, Dunbar was beaten out last night when he met Hicks, the Napinka stalwarts advancing over the St. Paul cracks into the semifinals. The Dawson boys went under twice yesterday. They were put out of the Tetley by Steele of Boissevan and succumbed in the Dolge to Jones of Roland. Including the four games they played yesterday Strickland's rink has played twenty-nine games in the last two weeks, winning 25.

This, in itself, is a fine record. The Klondikers are still in the Empire and in the Caledonian, and to advance further they have two hard nuts to crack in Youhill and Dunbar respectively. The feature of the bonspiel to date is unquestionably the great work of the Braden rink. They have now won fourteen straight games, most of them in easy fashion. In the 11 o'clock draw today, what should prove one of the best games of the bonspiel takes place when Braden and Dunbar meet in the Empire. If Braden wins the game he will have the grand aggregate virtually cinched, and even if defeated he will have the best chance of carrying off the bonspiel championship, as he is now in the eighth of the Dingwall and Empire, and the thirty-twos of the Teley. Flavelle was put out of the Dingwall yesterday by Dunbar, but is still in the Empire, and Tetley and Bob are also in these two events. Curling in its highest form of excellence was exhibited by the Rochon-Rennie rinks yesterday, when they met in the Dingwall, the result being a 1-point victory for the Granites' crack skip.

Y. M. C. A. WON.

The Y. M. C. A. basketball team swamped the Eclectics in a one-sided game played on the Y. M. C. A. floor last night, by a score of 49 to 4. The lineup:

Y. M. C. A.—		Eclectics.—
Engvall	right forward	Sunblad (Capt.)
McIntosh	left forward	Anderson
Willcockson (Capt)	center	McLean
Hirsch	right guard	Nelson
Thompson	left guard	Hormme

Field goals, McIntosh 8, Willcockson 6, Engvall 3, Hirsch 1, Thompson 1; goals from foul, Willcockson 2, Anderson 2, Sunbladt 2. Referee, Booth. Umpire Rechtor.

"GIANTS" WANT GAMES.

Journal Special Service.

Appleton, Wis., Feb. 13.—The "Giant" basketball team of Lawrence university is willing to meet any team in the northwest of its size. The team averages 6 feet 1 3-5 inches in height and 190 pounds in weight. The different players stand: Sherger 6.3½, Burrell 6.2½, Dinsdale 6.1, Westgate 6.1, Koehler 6.

CENTRAL WON FROM EAST.

In a fast game of richochet at the Casino last night Central high defeated East high by a score of 2 to 1. The features of the game were the fast work done by Elsrood of Central high and Moody of East high. Wednesday night at 9:15 the Casinos give an exhibition game with South high.

EAGLES TO MEET MIC MACS.

The Mic Mac team of St. Paul will play the Minneapolis Eagles' hockey team at the Mic Mac rink at 8:30 this evening. The Mic Macs have defeated about everything in the saintly city, but the Eagles say their fall is due.

The Drummond Juniors deny that they were defeated by the Bethel team Saturday evening, as has been reported. They claim the game by the score of 23 to 20, saying the official score was 23 to 20 in their favor. The merits of the protest are not known.

PITCHERS "ON STRIKE" IN INDOOR LEAGUE

Two fast games were played in the indoor baseball league at Monitor hall last night. The S. & L. team won from the Apex aggregation 8-2, and the same score was made when the Lunds defeated the Company B team. Hugh Leach pitched for Company B and struck out fifteen men. Dave Martin for the Lunds struck out twenty men and Tom Moore of the S. & L. team made the same record. The Lund-Company B game went ten innings. The scores follow:

FIRST GAME.

Apex—	h	p	a	e	S. & L.—	h	p	a	e
Hauger, 1b.	1	6	0	1	Erkel, 3b.	1	1	0	0
Tighe, rs.	1	1	1	0	J. Mills, 1b.	0	3	0	1
Erstgaard lf	0	0	0	0	Taylor, 2b.	1	0	0	0
J. Smith, p.	1	0	2	0	Rice, c.	0	20	1	0
Du Four, c.	0	18	2	1	Williams, ls	2	1	1	0
C. Mills, ls.	3	0	1	0	Weeks, rs.	3	2	1	0
Rogness, 2b.	0	1	0	0	H. Smith, lf	1	0	0	0
Norris, 3b.	1	0	0	1	Jarvie, rf.	0	0	1	0
Hegwall, rf.	0	0	0	0	Moore, p.	1	0	0	0
Totals	7	*26	6	3	Totals	9	27	4	1

Bases on balls, off Moore 2, off Smith 0; struck out, by Smith 16, by Moore 20; left on bases, Apex 5, S. & L. 5. Time of game, 1:16. Umpires, Phele and Ryman.

SECOND GAME.

Co. B.—	h	po	a	e	Lunds—	h	po	a	e
Bergland c.	0	16	4	1	Kinke 1b	1	7	0	2
Leach p.	3	0	0	0	Hill c	1	22	1	1
Bush 1b	3	6	1	0	WCarlisle rs	1	0	1	0
Weeklund 2b	0	0	0	0	Price 3b	0	0	0	0
Blackburn lf	1	0	0	0	F.Carlisle lf	1	0	0	0
Funk ls	0	3	3	0	N.McNaughton rf	2	0	0	0
Rogers 3b	0	2	0	1	Ryman ls	0	0	3	0
Varco rs	0	1	0	0	D.McNaughton 2b	1	1	0	0
Gardner rf	0	0	0	0	Marten p	0	0	4	0
Totals	7	28	8	2		7	30	9	3

Bases on balls, off Leach 0, Marten 0; struck out, by Marten 20, by Leach 15; left on bases, Lunds 8, Company B 8. Time of game, 1:13. Umpires, Smith and Phele.

GOPHER RULES MAKER BACK FROM NEW YORK

Dr. H. L. Williams, Minnesota's representative on the football rules committee, returned from the New York conference today.

"There was little new, aside from the accounts of the meeting reported by the press associations Sunday morning," said he. "The rules, as they now stand, are more of a tentative affair, and final action will not be taken before March 10. The meeting scheduled for March 3 has been postponed until the date named."

The gopher coach does not care to discuss the rules just now, but is probably still opposed to the ten-yard rule. In a recent issue of The Journal Dr. Williams went into details on this phase of the rule modification and presented a strong line of argument against the change. He also declined to discuss the action of the university council in adopting the recommendations of the big nine football reformers.

FIFTY OUT TO TRY FOR BASEBALL TEAM

Fifty university students appeared in the armory yesterday afternoon and announced their intention of trying for places on the university baseball team. The men were met by Coach "Spike" Anderson, who in a short talk outlined a system of indoor training which he will rigorously enforce in an effort to get the men in perfect condition for outdoor work.

The men of the squad were divided by Coach Anderson into three divisions, and these divisions will train separately in the university gymnasium, one meeting in the morning and the other two in the afternoon. Handball will be the chief method of exercise, altho some attention will be given to calisthenics and work on the gymnasium apparatus.

Judging from the attendance at the meeting yesterday more than 100 men will be candidates for the ball team when the first outdoor practice is held. Few of the old men put in an appearance yesterday, and it is expected that before the week is over the indoor squad will number at least seventy-five men, all of them with more or less experience in the great American game.

Manager Frank Reed is busily engaged arranging a schedule for the baseball team, and altho arrangements for the spring campaign have not been completed, it is a certainty that Minnesota will have a baseball schedule that will compare favorably with any in the west.

VISITORS CAPTURE PRIZES

Out-of-Town Skiers Victorious in Stillwater Free-for-all.

Stillwater, Feb. 12.—Prizes in the free-for-all ski event were awarded to Ole Mangseth of Red Wing, first; Olaf Larson, Duluth, second; Ole Hendrickson, Red Wing, third; Elling Dieson, Duluth, fourth; Knute Helland, Cameron, Wis., fifth; A. Mellgaard, Ashland, sixth; Carl Ek, Red Wing, seventh; O. Feirring, Duluth, eighth; John Manseth, Duluth, ninth.

In the event for members of the Stillwater club the awards were: Peter Lund, first; John Kelgerud, second; Ludwig Pederson, third; John Peterson, fourth; John Asheim, fifth; Simon Andrews, sixth.

In the extra event for long standing jump Ole Mangseth of Red Wing won with a distance of sixty-seven feet. The longest rough-and tumble jump was made by Simon Andrews of Stillwater. There were many jumps of from sixty to seventy-four feet.

There were thirty-eight participants in the two main events and about thirty others with skis practicing.

The judges were A. S. Lindel, St. Paul; O. H. Olson, Stillwater, and Olaf Jennson, Red Wing.

The tournament turned out to surpass the most hopeful expectations. Skiers from St. Paul, Minneapolis, Ashland, Duluth, Starbuck, Eau Claire and Red Wing began to arrive during the morning and by noon there were more than fifty skiers from outside cities on hand. This included twenty-two skiers of note.

After dinner the local club and visitors went to the Lily lake course in two trolley cars and a considerable crowd of spectators went to the scene. The course is an excellent one with an excellent alighting place on the lake. The snow was not in the best condition, but the people enjoyed the sport as it was lively. The tumbling of jumpers seemed to please the spectators.

There were twenty-eight entries for the various events from outside cities besides a score of local participants in the several events.

ICE RACES AT COMO.

Special pace—

El Bonello (Dr. F. L. Beckley)	2	1	1	1
Brown Dick (L. S. Hackney)	1	2	2	2

Time, 1:08½, 1:07¼, 1:08, 1:11.

2:17 pace—

Luella (C. Hoffmann)	1	1	3	1
Dr. Strathmore (G. L. Mannings)	3	2	2	3
Don Juan (J. McQuillan)	2	3	2	3

Time, 1:09, 1:09¾, 1:12½, 1:13¾.

Matched race—

Baby K. (Anton Miesen)	2	1	1	1
Lady Greenbush (J. D. Anderson)	1	2	2	2

Time, 1:02½, 1:11, 1:09, 1:11.

FIFTEEN ROUNDS TO A DRAW.

Cincinnati, Feb. 13.—Gus Bezenah of this city and Tommy Feltz of Philadelphia fought a fifteen-round draw before the Riverview Athletic club here last night.

MURRAY HOWE IS SURE OF TRICKERY

Secretary of Memphis Association Talks of the Dillon Case.

Journal Special Service.

New York, Feb. 13.—Murray Howe, secretary and treasurer of the Memphis Trotting association, on whose complaint the Memphis gold cup was taken from Elmer E. Smathers a few days ago at his apartments in the Pierrepont, consented yesterday to throw additional light on the charges against turfmen.

"The public must not get the impression that this suit has been brought against Mr. Smathers precipitately," said Mr. Howe. "When the case comes up in the courts we will produce evidence to prove the truth of our assertion that Smathers entered into a conspiracy to drug or disable Lou Dillon so that Smathers' horse, Major Delmar, could defeat her for the trotting championship of 1904, and win the Memphis gold cup.

Was in Condition.

"Millard Sanders, trainer and driver for Mr. Billings, brought the mare out on the day of the race and gave her two warming-up heats. She seemed to be in the very pink of condition. But the minute the mare came out on the track for the first heat I knew there was something wrong.

"Mr. Billings then got up behind her. On the first score down the mare and Major Delmar were off. The wonderful courage of Lou Dillon kept her from going for the first half, but that was the end of it for her, and Major Delmar came home as he pleased. His time was 2:07, and that of the mare 2:16. And yet she had time and again beaten the two-minute mark over the same track.

"Judges Suspicious."

"Before the second heat the judges sent for Lou Dillon and her owner and driver. They examined her carefully and then sent for a veterinary surgeon. He looked the mare over and said she was not suffering from 'thumps,' but had a bad case of heart palpitation. He said it would be very dangerous to start her in another heat. Mr. Billings, however, refused to withdraw the mare. He said he would jog her around the track with Major Delmar, and let him win the cup and race as he pleased.

"From that day to this I have been collecting the evidence to prove the truth of the charges against Mr. Smathers."

O'BRIEN GETS BRAVE IN TOLEDO VILLAGE

Journal Special Service.

Toledo, Ohio, Feb. 13.—Practically all the details have been completed for the O'Brien-Ryan fight set for May 8 at Los Angeles. O'Brien has agreed to the terms of the gate receipts, 60 per cent to the winner and 40 to the loser, and agreed to accept any good eastern man as referee. O'Brien, however, insists on 158 pounds at 3 o'clock, while Ryan wants 158 pounds at ringside. O'Brien said last night this would be satisfactorily arranged before long, and that the match for the middleweight championship was assured.

O'Brien states that if Jeffries decides to reenter the ring he wants the first chance at the champion, and that, whether successful in his fight with Ryan or not, he will issue a challenge to Marvin Hart for a contest for the heavyweight championship of the world.

IRWIN GETS ONE

First Authentic Jump to Artie's Outlaw League Club.

St. Louis, Feb. 13.—Irwin is reported to have signed Tim Flood who aided Los Angeles in winning the pennant in the second series of the Pacific league in 1901, for the Altoona club of the Tri-State league for the coming season.

Flood, who was suspended by President Bert, for assaulting Umpire Davis, a short time before the close of the season, covered second base for Hanlon's Brooklyns in 1904. George Tebeau had him listed for his Denver aggregation for this year, but Flood could not resist the temptation to ally himself with the "outlaws."

VETERAN PLAYER DEAD.

Milwaukee, Feb. 13.—A special from Beloit, Wis., says James Sheehan, who in the early eighties was one of the greatest first basemen in the west, died here yesterday. He was 44 years of age and played ball with all the star leagues in this part of the country at that time. He was an old partner of Joe Cantillon in his early days. Sheehan was with the Beloit champions in 1882 and 1883, in Green Bay in 1884 and with the Eau Claire champions in 1887. Later Sheehan played in Crawfordsville, Terre Haute, Peoria and Lincoln.

IOWA MAY GET IN THE ROWING GAME

Hawkeyes Planning for a Crew on the "Muddy Mississip."

Journal Special Service.

Iowa City, Feb. 13.—With the advent of another spring training season it is believed here that the state university of Iowa will break into the ranks of the universities which yearly produce a rowing crew.

Joining with Wisconsin in the distinction of being the only two institutions in the west supporting such a luxury, the hawkeyes may make possible an annual western regatta on Lake Mendota.

Plans for the introduction of rowing as a sport at Iowa have immediately followed the work on the university power dam in the Iowa river which will be completed early this summer.

VARSITY GIRLS WIN CITY CHAMPIONSHIP

Defeating the girls of Central high school by the score of 40 to 10, the university girls' basketball team last night won the city basketball championship for girls. The score does not reflect the effort made by the high-school girls to annex the coveted honor, nor tell of the hard tussle the varsity girls were compelled to enter to grasp victory. It does show, however, the superiority of training and team work exhibited by the varsity quint.

Helen Cummings scored the first field goal for the varsity troupe early in the game, and her team profited by the start. After that tally was scored the result was never in dispute. The first half ended with the varsity holding the majority side of a 25 to 4 score.

The Central girls gathered vim in the second half and the game became closer as time passed. Miss Chapman's clever guarding was one of the features of the second period.

The Minnesota girls will now essay to win the championship of another state—North Dakota. They will meet the Valley City high-school quint Friday evening and the Fargo aggregation the following night.

The summary of last night's game:

Minnesota.—		Central.—
Cummings	left forward	Baker
Van Bergen	right forward	Lawrence
Brown	center	Von Ende (Capt.)
Dunn (Capt.)	left guard	Melin
Newkirk	right guard	Chapman

Officials—Referee, Weisel; umpire, Best; timer, C. Bearns. Time of halves, 20 minutes.

Y. M. C. A. LOSES GAME

Minneapolitans Defeated by Second Aggies—Faculty Wins.

In a double-header basketball show at the Minnesota School of Agriculture last night the first aggies were defeated, 22 to 18, by the faculty, and the Minneapolis Y. M. C. A. quint lost to the second aggies by the score of 27 to 12.

The summaries:

School.—		Faculty.—
Bellinger-Greaves	right field	Tierney
Clapp-Ley	left field	Machatanz
Dusschee (Capt.)	center	Tomhave
Jacquith	left guard	Paterson
Swaffer	right guard	Oswald (Capt.)

Referee, Pierce; scorer, Brown; timers, Brown, Harris. Baskets from field, Bellinger 1, Ley 3, Dusschee 4, Machatanz 4, Paterson 2, Tomhave 1, Oswald 1; baskets from fouls, Dusschee 2 out of 5 trials; faculty, 4 out of 7 trials. Time of halves, 20 minutes.

Agriculture.—		Y. M. C. A.—
Marsden-Atz	right field	Weisel
Berg-Durkee	center	Iberhardt
Quam-Holmquist	left field	Bervey
Quam-Holmquist	left field	Bervey
Comings-Scott	right guard	Gag
Heywood-Strand	left guard	Hawley

Baskets from field, Quam 7, Holmquist 2, Berg 1, Durkee 2, Weisel 3, Iberhardt 2; baskets from fouls, Durkee 1 out of 4 trials, Weisel 2 out of 6 trials. Referee, Greaves. Scorer, Brown. Timers, Brown, Harris. Time of halves, 20 minutes.

Makes hair light and fluffy. Stops itching instantly.
GOING! GOING!! GONE!!!

Herpicide Will Save it. Herpicide Will Save it. Too Late for Herpicide.
Newbro's Herpicide
The original Remedy that "kills the Dandruff Germ."
DON'T BLAME YOUR MIRROR
Many ladies compel their mirrors to bear silent witness to needless hair destruction. Day after day they see beauty and attractiveness despoiled by the removal of great combfuls of slightly diseased hair that could be saved. If your mirror could talk it would plead with you to "save your hair—not the combings." It can be done with Newbro's Herpicide, which kills the microbe that causes dull, brittle and lusterless hair; also dandruff and falling hair. Destroy the germ and the hair's natural luster and abundance will return. Marvelous results. An exquisite hair dressing.
Drug Stores, $1. Send 10c. stamps to HERPICIDE CO., Dept. H, Detroit, Mich., for sample.
VOEGELI BROS., SPECIAL AGENTS.
Cor. Hennepin and Washington Aves. and Cor. Seventh St. and Nicollet Ave.
Applications at prominent barbershops.

Old Underoof Rye
has an earned reputation for superior quality.
CHAS. DENNEHY & COMPANY, Chicago.

W. L. DOUGLAS $3.50 SHOES FOR MEN

ESTABLISHED 1876 CAPITAL $2,500,000
W. L. Douglas makes and sells more men's $3.50 shoes than any other manufacturer in the world.
$10,000 REWARD will be paid to any one who can disprove this statement.
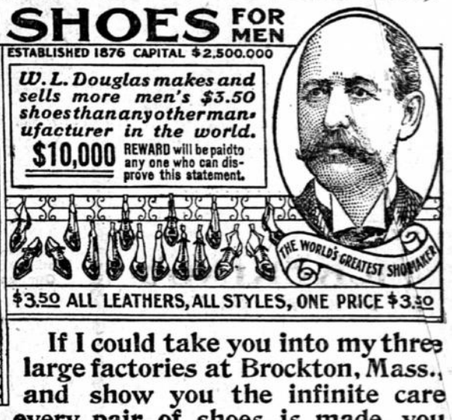

$3.50 ALL LEATHERS, ALL STYLES, ONE PRICE $3.50
If I could take you into my three large factories at Brockton, Mass., and show you the infinite care with which every pair of shoes is made, you would realize why W. L. Douglas $3.50 shoes cost more to make, why they hold their shape, fit better, wear longer, and are of greater intrinsic value than any other $3.50 shoe on the market to-day.
GIVE ENTIRE SATISFACTION.
"Your $3.50 shoes have given me entire satisfaction as to fit and quality. My next pair will also be a 'Douglas.'"
EDWARD W. GRIEVISH, Eyesight Specialist.
BOYS SHOES, $2.00 AND $1.75.
Just the same as my men's $3.50 shoes, the same leathers, for $2.00 and $1.75.
CAUTION.—None genuine without W. L. Douglas name and price stamped on bottom. Take no substitute. Sold in W. L. Douglas exclusive shoe stores in the principal cities, and by the best shoe dealers everywhere.
Fast Color Eyelets used exclusively. Catalogue mailed free. W. L. Douglas, Brockton, Mass.
W. L. DOUGLAS MINNEAPOLIS STORE: 405 Nicollet Ave. J. W. MORRISON, Mgr.

The Best all Havana Cigar is the famous
JOHN W. MACKAY
Not a black, heavy smoke, but mild, pleasant and satisfying. Only the best tobacco used and strictly Spanish handwork.
10 CENTS
For Sale Everywhere.
WINECKE & DOERR, Distributors, Minn.

FIRE-PROOF STORAGE WAREHOUSE
The Largest in the West—The Finest Anywhere.
Unequaled Facilities for Packing, Moving, Storing and Shipping Household Goods.
THE BOYD TRANSFER & STORAGE CO.
Warehouse, 400-410 E. Lake St. Main Office, 46 S. Third St.

This is a Semi-Annual Clearance of "Quality" Merchandise. No More When These Are Gone. We Invariably Keep Faith with the Public and the Effort Is Meeting with Gratifying Appreciation.
Quality. Satisfaction.
The Palace CLOTHING HOUSE
Money Cheerfully Refunded
MINNEAPOLIS—315-325 Nicollet Avenue. ST. PAUL—Seventh and Robert Streets.
Our Almost Limitless Stock Provides a Fit for Any Man or Boy.
Mail Orders Filled While Lots Last.
No Samples Sent.

Sweeping Out Hundreds of Suits Daily
Act Quickly!
Immense Crowds Are Rapidly Reducing Stocks
Original 1525 lot of.... 210 Suits that were $25; 260 Suits that were $22; 230 Suits that were $12; 340 Suits that were $15; 310 Suits that were $18; 175 Suits that were $20 — and which still includes regulars, stouts, slims, medium weights, heavy weights and light weights, IS SELLING FAST.
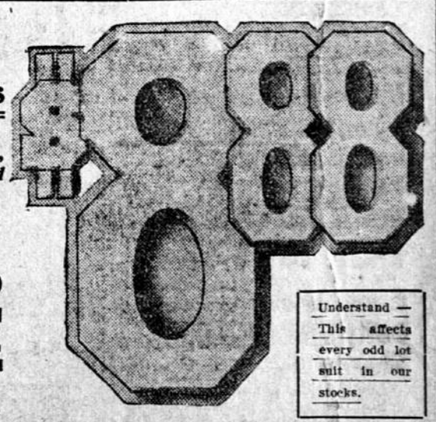
Four Days AT MOST will close this offer of
$12, $15, $18, $20, $22 and $25 Suits for MEN and YOUNG MEN, at.....
Understand — This affects every odd lot suit in our stocks.
Wise buyers take prompt action on this striking opportunity