Everything Worth While in Sport Is Gathered Here

MINNEAPOLIS FAR AHEAD OF SAINTS

Commercial Club Billiard Experts Win Three Straight in the Inter-City Series.

Thru stellar work in the series played in St. Paul last night Minneapolis stands far ahead in the intercity Commercial club billiard and pool tourney. The local players had their own way in the billiard matches, winning all three, and this gives them a firm place on top, despite the fact that they lost six of eight "cowboy" pool games. Minneapolis now has eight victories for eleven billiard games played, and stands only four games behind St. Paul in the pool race, the latter having won nineteen of the thirty-four pool engagements.

John S. Mitchell of Minneapolis, playing to 175, defeated B. J. Shipman of St. Paul, playing to 150, by 175 to 125. Mitchell played thirty-eight innings with an average of 4 23-38, while Shipman played thirty-seven innings with an average of 3 14-37.

J. W. Holman, the Minneapolis crack, put up a splendid game against George R. O'Rielley of St. Paul, winning out 200 to 123. Each played fifty-two innings. O'Rielley also lost to Mitchell 115 to 175.

In the "cowboy" events John Wharry, the local crack, won two straight from G. A. Will and A. B. Chamberlain, while McCandless took two out of three, and C. J. Smith won two.

There were eighteen men in the Minneapolis party. Luncheon was served during the evening.

Summary of games:

Billiards—

St. Paul—		Minneapolis—	
B. J. Shipman	125	John S. Mitchell	175
G. R. O'Rielley	123	J. W. Holman	200
G. R. O'Rielley	115	John S. Mitchell	175

Cowboy Pool—

St. Paul—		Minneapolis—	
John Wharry	100	John S. Mitchell	175
John Wharry	100	G. A. Will	93
C. J. Smith	100	A. B. Chamberlain	89
C. R. McCandless	81	E. K. Millspaugh	86
C. R. McCandless	100	F. E. Carr	100
M. Barrows	81	G. A. Will	89
C. J. Smith	100	F. E. Carr	100
C. R. McCandless	100	Dr. Carpenter	99
		A. B. Chamberlain	76

Referee and scorer, E. R. Lawson, St. Paul. The final contests of the tournament will be pulled off next Wednesday evening at the Minneapolis Commercial club.

CHARGES FAKES TO FIGHT TRUST MEN

"Billy" Nolan Assails Frisco Magnates and Says He'll Stay Away.

New York, Feb. 22.—"The Frisco fake trust," says Billy Nolan, referring to the Coffroth-Britt-Levy-Graney combinations on the coast. Nolan, who left New York today with Battling Nelson for Huntington, W. Va., says that the worm will turn. His change of attitude—and that is a mild word for it—and part of Billy's explanation wouldn't go thru the mails—inspired the recent attempt of Jimmy Coffroth to bar him from doing business in Frisco.

"Won't do business with me, eh?" said Billy. "Well, he's a little late. My ultimatum that Nelson would never fight when Coffroth had anything to do with the game was given out some time ago, and it stands—that is, until he pays us the $5,000 he owes us. I've never said much about him, but this is too much—too much. Patience is at an end.

"Why, Coffroth was in on the Britt-Gans go the extent that he personally handed over to Britt the winner's share of the purse after the fight. And when he and Britt had a falling out some time after didn't Coffroth threaten to show up Britt by producing duplicates of the checks?

"Coffroth was the party who engineered the first deal in which Nelson was deprived of victory over Britt, and the referee who acted under orders and carried out his program to the letter since has been on the payroll and Coffroth dare not sever connections with him.

"Coffroth accuses me of being treacherous, backed up by that dummy in the fight business, that brother of Britt's who helped engineer the Gans-Britt fiasco. Well, it was this same 'treachery' that balked the two greatest fakirs ever in the fight business. San Francisco is a good town—too good a town to stand for the 'fake trust' they have organized out there, and they won't last long."

SPEEDERS OUT TODAY

Fast horses are speeding in the second races for the M. W. Savage and George C. Sherman cups at the Lake of the Isles this afternoon. Tho the continued mild weather made the course soggy the surface was removed this morning and the route made fast.

STILL ON BLACKLIST.

Cincinnati, Feb. 22.—The application of players F. C. Reisling, Thomas L. Owens, Otto J. Deininger and John F. Hayden for reinstatement were denied in a decision by the national baseball commission yesterday. All four players, it was declared, have broken contracts with various National agreement clubs.

Sterling quality

The name "Guckenheimer" on Rye Whiskey "Bottled in Bond" is your guarantee of quality.

For 49 years the same painstaking process of distillation has been used.

When you call for

Good old GUCKENHEIMER Rye

you get 100 per cent pure whiskey with the U. S. Government's guarantee—and the blue and gold banner label is your assurance that it has been made in the same old way by the same distillers "Since 1857.

A. Guckenheimer & Bros.

Distillers Pittsburgh

HIGH RECORD SET FOR THE BOWLERS

Roy Woolley of Minneapolis Gets an Average of 192 in Nine Games.

Special to The Journal.

Winona, Minn., Feb. 22.—In a match game with L. Groff of this city R. Woolley, a Minneapolis bowler, set a high individual mark that probably will stand some time as a state record. Rolling in excellent form and scattering pins like a mower, Woolley made the remarkable average of 192 for nine games.

He defeated Groff by a total of 1,730 to 1,510. Woolley's scores follow: 197, 223, 206, 187, 164, 190, 193, 178.

There was the best bowling of the week in the five-man games last evening, and the Mill Springs team of St. Paul took the lead with a total of 2,638. The Arlingtons of Winona were in the running until the last game, when their best bowlers fell off, but they got second place with 2,574. The Arcades No. 1 of Minneapolis started out to win, but declined with each game. The scores follow:

Five-Men Teams—

Mill Springs, St. Paul	937	874	827	638
Arlingtons, Winona	830	940	904	2504
Arcade, No. 1, Minneapolis	907	803	781	2504
Sunshines, Winona	786	849	757	2392

Altho Minneapolis did not get first place in the singles yesterday, one of her bowlers, E. B. Hall, set a high mark for one game by rolling 222. J. Walser of St. Paul took the lead away from Ross of Albert Lea by rolling 606, a mark hard to beat.

The committees were appointed at the state meeting today to make arrangements for a tri-state league.

Yesterday's results in singles:

J. Walser, St. Paul	188	193	205	586
G. Sielaff, Winona	186	189	192	557
E. M. Dale, Minneapolis	211	154	190	555
A. Yost, St. Paul	193	198	154	545
E. P. Steffes, Winona	157	196	185	533
A. E. Ernst, St. Paul	189	190	155	534
J. L. Garland, Minneapolis	142	213	179	534
R. A. Woolley, Minneapolis	158	201	169	526
A. J. Kampmann, St. Paul	192	172	159	523
W. N. Conner, Minneapolis	159	184	177	520
E. B. Hall, Minneapolis	142	154	222	518
A. Olson, Minneapolis	147	183	178	508
H. A. Noefus, Minneapolis	181	172	150	508
W. Rosenkrantz, Winona	160	141	192	496
W. Meyer, Winona	180	135	178	493
H. S. Spangenburg, St. Paul	142	202	136	480
R. B. Porter, Minneapolis	167	179	133	479
J. E. Curtis, Winona	170	124	179	473
M. D. Nobis, Minneapolis	155	147	166	468
L. A. Dyar, Winona	144	171	140	455
M. Luger, St. Paul	165	183	150	418
L. Klugge, Winona	126	155	125	406
B. McCricken, Minneapolis	117	131	103	351

Results in doubles

Conrad and Wall, Mpls	343	364	313	1022
Nobis and Dale, Mpls	393	393	394	1066
Walzer and Luger, St. Paul	394	342	306	1012
Kampmann and Spangenburg St. Paul	365	337	107	1039
Minor and McCracken, Mpls	278	349	354	979
Porter and Meyers, Mpls	344	294	315	953
Steffes and Hammernik, Winona	350	385	326	1061
Rosenkranz and Holz, W'na	324	372	389	1025
Ernst and Yost, St. Paul	374	338	306	1048
Sielaff and Schellbas, W'na	206	358	382	946
Landon and Howe, Winona	202	302	289	880

GREAT CROWD SEES THE SKI JUMPERS

Record Attendance at Ishpeming — Ninety-three Contestants — No Cash Prizes Next Year.

Special to The Journal.

Ishpeming, Mich., Feb. 22.—The largest number of people who ever assembled in the Upper Peninsula to witness a sporting event is here today for the national ski tournament. Every special and regular train arriving last night and this morning was crowded. At noon it was estimated that 10,000 visitors are here.

The weather conditions are not perfect. A high wind blowing from the south may result in curtailing the jumps of the performers. The slide is in good condition. There are ninety-three contestants, including all America's skilled riders. The finest exhibition ever seen in this country is assured.

The demand late last night of skiers for an increase in cash prizes from $300 to $500 was promptly met by President George A. Newett, the Ishpeming club agreeing to provide the difference out of its own treasury.

At the meeting of the national association last night it was decided not to offer cash prizes for future tournaments. This is part of an effort to suppress professionalism.

Ashland, Wis., gets the next tournament, fourteen of the nineteen delegates voting in favor of that city against five for Duluth. Ashland is represented by a delegation of about fifty, headed by Mayor Burt Williams and National Secretary Axel Holter.

Carl Tollofsen of Ishpeming was re-elected president; J. Boxrud, Red Wing, Minn., vice president; Axel Holter, Ashland, Wis., secretary; Odin Halden, auditor St. Louis county, Minn., treasurer.

The judges of the course today are Carl Tollofsen, Axel Holter and J. Boxrud. The referee is James Lohrbauer, president of the St. Paul Ski club.

PALACES LOSE FIRST GAME; LUNDS WINNERS

Their debut in the City Indoor Baseball league last night resulted disastrously for the recently organized Palace Clothing company players, they losing to the Holtzermanns at 16-to-6 figure. In the first game of the evening the Lunds defeated the Henleys by the score of 8 to 2.

The Tonys meet the Company B team at the Casino rink at 7:15 this evening.

The official scores last night:

Henleys—	h	p	a	e	Lunds—	h	p	a	e
Woolsey, c	1	16	1	2	Kinkle, 1b	1	8	0	0
W. Currier, p	2	2	2	0	Hill, c	2	16	0	0
T. Geelan, 1b	1	3	0	0	W. Carlisle, rs	1	2	1	0
C. Currier, 2b	0	2	0	0	F. Carlisle, 3b	0	1	2	1
Frank, rs	0	2	0	0	Newgard, lf	1	0	0	0
Wothe, rf	1	0	0	0	D. McNaughton, 2b	1	0	0	0
Geelan, ls	0	0	1	2	McNaughton, rf	0	0	1	0
Belmer, 3b	1	2	0	0	Ryman, ls	2	0	2	0
Dubay, lf	0	0	0	0	Martin, p	0	0	8	0
Totals	6	27	4	4	Totals	8	27	9	1

Henleys	2	0	0	0	0	0	0	0	0—2
Lunds	0	0	1	0	2	1	4	0	0—8

Bases on balls, W. Currier 3, Martin 2; struck out, Currier 15, Martin 15; double plays, W. Currier to C. Currier; left on bases, Lunds 2, Henleys 6; time of game, 2:05; umpires, G. Schroeder and L. Schroeder.

Holtz.—	h	p	a	e	Palace—	h	p	a	e
Wassing c	2	16	1	0	Leonard p	1	1	0	0
Scherer 2b	2	1	0	0	Geelan ls	0	0	4	2
LSchroeder p	1	2	0	1	Hill 3b	0	2	3	2
GSchroeder 1	1	5	0	0	Gillis 1b	1	12	2	0
Jaeger 3b	1	1	2	0	McNulty lf	1	1	0	0
Phele ls	3	0	2	1	Kersten rs	1	1	1	0
Polson rs	2	2	0	0	Bray c	0	8	2	0
J.Schr'der rf	1	0	0	0	Emerson rf	0	0	0	0
Swanson lf	1	0	0	0	Kayser 2b	1	1	0	0
Totals	14	27	5	2	Totals	5*	26	12	4

*Sherer out, hit by batted ball.

Holtzermanns	1	5	0	0	0	1	8	5	1	—16
Palace	2	3	0	0	1	0	0	0	0	— 6

Bases on balls, Schroeder 5, Leonard 1; struck out, by Schroeder 16, Leonard 8; two-base hit, Phele; double plays, Gillis to Hill, Gillis to Bray; left on bases, Palace 7, Holtzermanns 7. Time, 1:15. Umpires, Taylor and Smith.

HOLCOMBS LEAD LEAGUE

Having won all of the eight games it has played so far, the fast Holcomb basketball team stands at the head of the City Basketball league, opposite a figure of 1,000. The Lyndales are gathering thunder, however, and expect to fill in the gap of 200 that separates it from the coveted top rung. The standings follow:

Team.	Played.	Won.	Lost.	Pct.
Holcombs	8	8	0	1.000
Lyndales	6	5	1	.800
Drummonds	6	4	2	.700
Y. M. C. A.	8	4	4	.500
Riversides	7	0	7	.000
Unity	7	0	7	.000

Friday evening the Drummond hall aggregation will try to lower the standing of the Holcombs in a game on the Cooke Institute floor, Kasota building. Game will start at 8:30 p.m.

OLD RIVALS WILL MEET ON THE MAT

Jimmie Potts and Felkey to Settle Question of Wrestling Superiority.

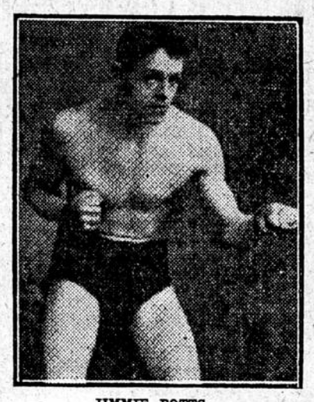

JIMMIE POTTS.

Anxious to settle the long-standing dispute as to relative superiority on the wrestling mat, Jimmie Potts, champion lightweight boxer of the northwest, and Professor A. H. Felkey, an athletic instructor, will meet in a finish go at the Cooke Institute Friday evening, March 2. Arrangements for this bout, which the draw engaged in by the two men at the carnival Feb. 6 indicates will be hard-fought, were concluded today and forfeits of $50 posted for weight of 135 pounds at the ringside.

For years Potts and Felkey have been at loggerheads over the question of wrestling prowess. One thing and another had kept them from meeting until the Mattson-Pardello carnival, held at the Masonic Temple Feb. 6, afforded an opportunity. Then the result was as bad as no meeting at all, for, after an hour of desperate battling, the bout was declared a draw, each man having scored a single fall.

Both men have large circles of friends who are confident of the winning of their respective favorite and considerable money will be wagered on the outcome of the coming bout, which will have no limit, and will be fought until one of the two rivals scores an unquestionable victory.

Since their last bout neither man has desisted training. At the ringside, following the draw, challenges were hurled and both kept on the alert for the contest they knew was to come. Today both are in even better condition than when they entered the ring early in the month, and each has renewed confidence of victory. They will continue careful training until the day before the match.

Some of Felkey's followers declare that Jimmy will again forfeit his guarantee to make weight, but Jimmie's backers and the doughty boxer-wrestler himself declare that he will have no trouble in making 135.

The coming match will be catch-as-catch-can, best two falls of three. Both men are adepts at this game, both are strong and in fine fettle and in each is imbued that desire to triumph over a long-time rival that should make the contest fierce.

MINNEAPOLIS MAN WILL RACE CHAMPS

Thorvald Thomsen to Take Part in Big Duquesne Skating Tourney.

Journal Special Service.

Chicago, Feb. 22.—Adolph Anderson and Guy G. Lyman of Chicago, Charles Fisher of Milwaukee and Thorvald Thomsen of Minneapolis, who are to represent the Western Skating association in the national indoor speed skating championships to be held in Duquesne Garden at Pittsburg Feb. 23 and 24, are off for the tournament. Nester Johnson, the well-known skating enthusiast and manufacturer, also went.

Anderson, by making the trip, was compelled to register with the Western Skating association. If he had not done this he would not have been allowed to go, as the skaters must be members of the W. S. A.

Allen I. Blanchard, president of the W. S. A., who is to be one of the referees in the meet, left this afternoon.

MINNEAPOLIS TEAMS BEAT ST. PAUL QUINTS

Predictions of Minneapolis Y. M. C. A. enthusiasts that the frame-up to change "Professor" Rothfuss' dream of victory in the basketball game between the Minneapolis and St. Paul Y. M. C. A.'s last night would work successfully were more than borne out by the brilliant battle fought on the St. Paul floor. The Minneapolis first team defeated the down-river tossers by the score of 20 to 16, and the Drummond hall team of Minneapolis easily beat the St. Paul Y. M. C. A. juniors by the score of 15 to 10.

Despite the good majorities they possessed when they emerged from the contests, it was not without most strenuous play that victory was won for Minneapolis. The saintly city players were up and coming from start to finish, and brilliancy sparkled thruout the game. At that there was no doubt of which aggregation was deserving of victory. The line-up:

Minneapolis—		St. Paul—
Cahaley	right field	Swenson
McIntosh	left field	Folsom
Capt. Wilcoxson	center	Capt. Hanson
Hirsch	right guard	Johnson
Engvall	left guard	Davidson, Peterson

Field baskets, Willcockson 2, Cahaley 3, McIntosh 2, Engvall 1, Folsom 1, Hanson 2, Johnson 1, Peterson 1; goals from foul, Willcockson 3, Cahaley 1, Hanson 6.

LIVELY FIGHT PICTURES.

The Fitzsimmons-O'Brien fight pictures are exciting comment among those who are up in the "fight dope," and seem that all those who remember this contest all sympathize with "Lanky Bob." These pictures are the leading feature with Mort Singer's Miss New York, Jr., company which will remain at the Dewey for the balance of the week.

BOWLING

COMMERCIAL LEAGUE.

POWERS.

	First.	Second.	Third.
Brandt	206	181	189
Zimmerman	157	184	159
Gilbert	173	144	176
Swanson	174	156	214
Frederickson	160	170	201
Totals	872	835	928

ROBERTS.

	First.	Second.	Third.
Foster	182	194	141
Beattie	143	133	136
Doolittle	133	128	130
Haroldson	155	157	150
Logan	159	173	170
Totals	779	812	736

DONALDSON.

	First.	Second.	Third.
Edington	153	151	196
Wahlgren	154	156	198
Drew	140	151	145
Johnson	158	162	144
Cole, C.	195	...	...
B. Kohle	...	137	...
Smith	...	...	169
Totals	795	757	846

MINNEAPOLIS DRY GOODS.

	First.	Second.	Third.
Saewert	153	116	134
Feighting	143	146	113
Williams	124	161	173
Ollness	135	130	188
Seavey	162	154	154
Totals	717	666	760

BREAKS 3 RECORDS WINNING ONE RACE

Charles M. Daniels Does Some Stellar Swimming Work in New York Meet.

New York, Feb. 22.—Charles M. Daniels was the central figure in a record-breaking swimming match at the New York Athletic club last night. The occasion was the first day's competition of the Amateur union's indoor swimming and water polo championship meet. Daniels won the fifty-yard championship race and at the same time broke the American records for twenty-five and fifty yards and the world's record for the sixty yards. Later in the relay race he materially helped his team mates to lower the mark for the 200 yards.

The man-fish won his heat from Otto Schwartz of the Missouri Athletic club with little effort, yet on the way he lowered the twenty-five yard American record, held by himself, from 12 1-5 seconds to 12 seconds.

"World-Beater" Beaten.

In the second heat E. E. Kitching beat out Marquand Schwartz, a brother of Otto, for second place by the narrowest of margins. J. Scott Leary of the Olympic club of San Francisco, who had been heralded as a world-beater and who recently broke the 100-yard record, was five yards behind the two leaders. Daniel B. Revear, the Honolulu swimmer who wore the colors of the Chicago Athletic association, was never in the race.

The final heat brought Daniels, Kitching and the two Schwartz brothers together. Otto Schwartz got the best start, but Daniels, who was putting a power force to his stroke, had passed the others at the 25-yard turn. At the 40-yard mark he had a 5-yard lead and the crowd cheered itself hoarse when it was announced that he had taken off just one second from the former record of 20 3-5 seconds.

Continuing, he increased his lead. The slim legs that look so weak were doing a giant's work. At the end of the race the other competitors were far in the rear and he had clipped 1 1-5 seconds from the American record.

Continued the Spurt.

He did not stop, but, to the surprise of the spectators, continued to swim, and at the 60-yard mark had taken off four whole seconds from the American record and 1 1-5 seconds from the world's record, formerly held by Cecil Healy of Australia.

E. H. Adams of the New York Athletic club won the plunging championship with a dive and float of sixty-nine feet. His mark equals his own American record.

The New York Athletic club relay team, composed of Kitching, Crane, Trubenbach and Daniels, won their heat of the relay race with ease. Every man on the team opened up a large gap between himself and the nearest opponent. They swam the 200 yards in 1:48.

The American record was 2 minutes and 4-5 of a second. The Chicago Athletic association four, who finished second, swam the distance in 1:56 3-5.

FAST FIGHTING IN SOUTH'S BIG CITY

One Ten-Round Draw and Two Knockouts Before New Orleans Club.

Journal Special Service.

New Orleans, Feb. 22.—Some of the fastest fighting ever seen in New Orleans was witnessed last night at the Mardi Gras stag of the Young Men's Gymnastic club. The first fight was a ten-round draw between Boxer Sullivan of Louisville and Kid Smith of Chicago. It was a pretty scrap from start to finish, and altho both men received some hard punishment, they were very evenly matched.

The second event was scheduled as a ten-round match between Rodney Bridges of New Orleans and Barney Lyons of Cincinnati. The two men were well matched, and the fight promised to go the limit until the sixth, when Lyons landed on Bridges' jaw, putting him down for the count.

The third was to have been ten rounds between George Bezenah of St. Louis and Freckles O'Brien of New Orleans. Bezenah put his left on O'Brien's jaw in the second and the local man went down and out. Three thousand persons saw the fights.

ST. JOHN'S HAS GAME.

The basketball team of the St. John's university, Collegeville, Minn., will play the Mechanic Arts quint of St. Paul on the St. Paul Y. M. C. A. floor Friday evening.

At a meeting of the City Indoor Baseball league at Monitor hal tomorrow evening, President J. Schloss of the league will present the pennant, which stands posted to revert to the club winning a majority of the games during the season.

MICHIGAN VS. HOOSIERS.

Ann Arbor, Mich., Feb. 22.—Athletic Manager Baird has scheduled an indoor track meet with Indiana university, to be held here March 17.

La Azora

10 cent CIGAR

George Washington never told a lie—but he did keep a tobacco plantation. We're not going to say anything about the La Azora. Try it and decide for yourself. The business has changed so since Washington's time that we prefer you to be the judge.

WINECKE & DOERR, 414 Nicollet, Local Distributors.

"AN EXTREMELY GOOD CIGAR" is the expression of smokers who know the famous

JOHN W. MACKAY

10c. CIGAR

Not an old brand, but one that has made lasting friends wherever introduced. Made of the very choicest Havana tobacco, by strictly Spanish hand-work. For Sale Everywhere. WINECKE & DOERR, Distributors, Minn.

Minneapolis: 315-325 Nicollet Avenue. — St. Paul: Seventh and Robert Sts.

Quality Satisfaction.

The Palace CLOTHING HOUSE

Money Cheerfully Refunded

Only two more days

Friday and Saturday

will close out all medium and heavy weights in men's suits from this and last season at less than half cost.

THESE are the only sizes we have left in men's and young men's suits—sizes 32, 33, 34, 35, 36, 37 and 38—in single and double-breasted—in $25, $22, $20, $18 and $15 qualities. They go for final close-out, choice..... $8.88

Positively no more after Saturday night, and probably not that long, as goods may be sold before then. Whatever there is left Saturday night we have contracted to sell at wholesale.

New Spring Clothes are fast pouring in upon us—the finest that have ever been placed in our house

ANNA HELD Cigar 5c.

ANNA HELD Cigar 5c.

The quality of any cigar is determined before the tobacco leaf reaches the factory. The deliciously ripe, rich flavor you'll find in the "Anna Held" Cigar is the result of good *building*—skillful sorting and curing—following expert selection of the leaf, and scientific and thorough grading, *fermenting* and *blending* in accordance with the American Cigar Company's new and exclusive methods of tobacco culture. For your next good smoke buy an "Anna Held."

Sold by all dealers in good cigars

This Triangle A on a box of cigars, whatever the brand name, is a distinguishing mark of excellence. It identifies the product of this new system of making better cigars for the smokers' money, no matter what the price. Every cigar is kept as good as it has been made in air-tight, dust-proof, hermetically-sealed boxes, sealed with this Triangle A mark of merit.

Manufactured by the AMERICAN CIGAR COMPANY

Trade supplied by GEO. R. NEWELL & CO. MINNEAPOLIS, MINN.

To the BOYS of Minneapolis.

WATCH

The Sunday Journal

It Will Contain An Announcement That Will Interest You.

The Boys can have a prominent part in the Great G. A. R. parades of August and The Journal will provide the way for them.

See Full Particulars in The Sunday Journal.

Defective Page