Dyspepsia of Women

Caused by Female Disorders and Cured by Lydia E. Pinkham's Vegetable Compound

A great many women suffer with a form of indigestion or dyspepsia which does not seem to yield to ordinary treatment. While the symptoms seem to be similar to those of ordinary indigestion, yet the medicines universally prescribed do not seem to restore the patient's normal condition.

Mrs. Pinkham claims that there is a kind of dyspepsia that is caused by a derangement of the female organism, and which, while it causes a disturbance similar to ordinary indigestion, cannot be relieved without a medicine which not only acts as a stomach tonic, but has a peculiar tonic effect on the female organism.

As proof of this theory we call attention to the case of Mrs. Maggie Wright, Brooklyn, N. Y., who was completely cured by Lydia E. Pinkham's Vegetable Compound after everything else had failed. She writes:

"For two years I suffered with dyspepsia which so degenerated the entire system that I was unable to attend to my daily duties. I felt weak and nervous, and nothing that I ate tasted good and it caused a disturbance in my stomach. I tried different dyspepsia cures, but nothing seemed to help me. I was advised to give Lydia E. Pinkham's Vegetable Compound a trial, and was happily surprised to find that it acted like a fine tonic, and in a few days I began to enjoy and properly digest my food. My recovery was rapid, and in five weeks I was a well woman. I have recommended it to many suffering women."

No other medicine in the world has received such widespread and unqualified endorsement or has such a record of cures of female troubles, as has Lydia E. Pinkham's Vegetable Compound.

OCEAN STEAMERS

AMERICAN LINE.
PLYMOUTH—CHERBOURG— SOUTHAMPTON.
Sailing Saturdays, 9:30 a.m., pier 15, N. R.
New York.....March 3 | Philadelphia ..March 17
St. Louis.....March 10 | St. Paul.....March 24

Philadelphia—Queenstown—Liverpool.
Sailing Saturdays at 10 a.m.
Merion.....March 10 | Friesland .....March 31
Haverford.....March 24 | Noordland .....April 7

ATLANTIC TRANSPORT LINE.
NEW YORK-LONDON DIRECT, PIER 39, N. R.
Minnehaha.....March 3 | Minnetonka ..March 17
Minneapolis.....March 10 | Mesaba .....March 24

DOMINION LINE.
PORTLAND TO LIVERPOOL—Short sea passage.
Southwark.....March 3 | Dominion ....March 24
Kensington.....March 17 | Southwark .....April 7

HOLLAND-AMERICA LINE
New twin-screw steamers of 12,500 tons.
Sailings Wednesday as per sailing list.
Rot'dam. Mar. 7, 10 am | Ryndam, Apr. 4, 10 am
Noordam. Mar. 14, 7 am | Potsdam, Apr. 11, 6 am
Stat'dam, Mar. 28, 10 am | Noordam, Apr. 18, noon

New Twin-Screw Steamer **NEW AMSTERDAM**
17,250 registered tons. 30,400 tons displacement.
From New York April 25, May 30, July 4.

RED STAR LINE.
ANTWERP—DOVER—LONDON—PARIS.
Sailing Saturdays, 10:30 a.m., pier 14, N. R.
Finl'd. Mar. 3, 10:30 am | Kr'nl'd Mar. 17, 10:30am
Vadl'd. Mar. 10, 3:30 pm | Zeal'd. Mar. 24, 4 pm

WHITE STAR LINE.
NEW YORK—QUEENSTOWN—LIVERPOOL.
Sailing Wednesdays, pier 48, N. R.
Teutonic, Mar. 7, 10 am | Maestic, Mar. 21, 10 am
Baltic....Mar. 14, 8 am | Celtic..Mar. 23, 5 pm
BOSTON—QUEENSTOWN—LIVERPOOL.
Cymric.....March 24, 10 am; April 26, May 24
Arabic, May 10, 11:30 am, June 7.

TO THE **MEDITERRANEAN** VIA AZORES.
FROM NEW YORK.
REPUBLIC....Mch. 9, 3 p.m.; April 21, May 31
CELTIC.....April 30, 10 am; May 10
FROM BOSTON.
ROMANIC.....Mch. 17, 3:30 pm.; April 28
CANOPIC.....April 7, 8:30 a.m., May 19, June 30

O. E. BRECKE, N. W. P. Agent,
121-123 3d st S. Guaranty Bldg, Minneapolis.
T. H. LARKE, Passenger Agent,
375 Robert st, St. Paul.

Hamburg-American.
Plymouth—Cherbourg—Hamburg.
cAmerika.....March 1 | *zBluecher ....Mar. 22
aPennsylvania..Mar. 10 | aPretoria ....March 31
*Deutschland...Mar. 15 | cAmerika.....Apr. 7
aPatricia.....March 17 | aWaldersee ...April 10
S. S. America, Most Luxurious and Most Modern of Leviathans.
*Grill room. zGymnasium. cElevator and a la carte restaurant. aCalling at Dover for London and Paris.
Offices, 35 and 37 Broadway, New York, 159 Randolph st, Chicago, Ill.; W. B. Chandler, E. Eichberg & Son, A. E. Johnson & Co., O. E. Brecke, Nils Nilson, A. G. Vanstrum & Co.

For Sprains Cuts & Bruises
Sloan's Liniment
Price 25¢ 50¢ & $1.00

Northern Grown **SEEDS**
Plants, Bulbs, Fruits and Trees.
All the *good things* for the *Garden* and *Farm* worth growing at the *right prices*. Beautiful
Catalogue Free Send for copy today—before you forget.
L. L. MAY & CO., - ST. PAUL, MINN.

EVERYTHING IN THE TALKING MACHINE LINE

Minnesota Phonograph Co. 518 Nicollet Av
Send for Edison and Victor Catalog.
Store Open Evenings.

BROWN'S BRONCHIAL TROCHES — FOR COUGHS AND COLDS
A most wonderful remedy for bronchial affections.
Free from opium. In boxes only.

OLD SORES CURED
ALLEN'S ULCERINE SALVE.
Cures Chronic Ulcers, Bone Ulcers, Varicose Ulcers, Scrofulous Ulcers, Mercurial Ulcers, Fever Sores, Gangrene, Blood Poisoning, White Swelling, Milk Leg, Poisoned Wounds, All Sores of long standing. Positively never fails. Draws out all poison. Saves expense and suffering. Cures permanent. For sale by druggists. Mail 25c and $1. J. P. ALLEN MEDICINE CO., ST. PAUL, MINN.

City News

CRISIS AVERTED BY A LEGAL RULING

INSTITUTIONS WILL GET ALONG UNTIL REGULAR SESSION.

Standing Appropriation for Current Fiscal Year Is Held to Be Still Available, and Special Appropriations Coming in Next August Will Tide State Thru—No Extra Session.

There will be no extra session of the legislature. State officers have all agreed on a method of pulling the ten institutions thru whose standing appropriations were repealed by the code. Messrs. Jelley and Simpson of the attorney general's department gave legal sanction to the scheme favored by Governor Johnson and State Auditor Iverson. They hold that the standing appropriations for the current fiscal year became available to the credit of the institutions Aug. 1, and can be drawn at any time. The $502,000 of standing appropriations for the year beginning next August is cut out by the code, but the institutions will pull thru the next five months on the special appropriations made by the last legislature. The regular session next winter will speedily correct the situation.

The board of control has prepared a statement, showing that the special maintenance appropriations have hardly been touched yet. They have a balance of $591,300.84 to the credit of the institutions, and the estimated expense until July 31 is only $461,233.44, which will leave a balance of $130,000 to apply on the next year. Special appropriations amounting to $643,000 will become available Aug. 1. Receipts from institutions are estimated at $44,110, making a total of $817,177.40. Estimated cost of running the institutions for the next four months is $435,610, leaving $381,467.40 to provide for increase in cost of maintenance, unexpected outlay and for December expenses. State Auditor Iverson and State Treasurer Block checked over these figures and found them all right. Governor Johnson was informed that the situation can be met, and at once declared that unless some other emergency arose, there would be no extra session.

Omitted on Purpose.

Standing appropriations were purposely omitted from the code, according to Judge Daniel Fish, chairman of the revision commission, with the understanding that the institutions would be cared for entirely in the regular biennial omnibus bill. Judge Fish says:

"All the institutions as to which the standing appropriations are said to be omitted from the revised laws are under the management of the board of control. That board is required by the act creating it to submit to the legislature 'biennial estimates of appropriations necessary or proper to be made for the support of said several institutions, and for extraordinary and special expenditures for buildings and other improvements.' This plainly contemplates biennial provision for these institutions, according to their current needs, and the abolition of permanent appropriations, which are an admitted evil.

"Accordingly, all such appropriations for them were cut out, and it was intended to take care of the board of control institutions in the general appropriation bill. I spent two or three afternoons with Senator Brower of the senate committee, checking over the standing appropriations to make sure that none were improperly omitted. If the large sums actually set apart for these institutions in the general bill (more than $958,000 for the five insane hospitals, for example,), were not enough to carry them for the two years ending July, 1907, it is due to some accident or inadvertence not chargeable to the revisors."

TALKS OF IMMIGRATION

A. G. BAINBRIDGE READS COMPREHENSIVE PAPER BEFORE GARFIELD REPUBLICAN CLUB.

Immigration and incidentally emigration were discussed last night by the Garfield Republican club. Following the business session of the club, during which a class of eleven new members was initiated, A. G. Bainbridge read an interesting and able paper on "Immigration."

Mr. Bainbridge was armed with government statistics to prove his contentions. Much was made of the fact that in the first years of the heavy immigration into this country the greater part of it came from the north of Europe and was far more desirable than the present immigration from the south. The percentage of illiteracy was but three to four and in all other ways, health, habits and morals, the class of immigrants was good.

In the recent years during which the steamship companies have been active, vast hordes of illiterates and undesirable immigrants have been brought in from southern and southwestern Europe. Over 1,000,000 were brought in last year, the percentage of illiteracy varying from 58 to 79 per cent.

The paper was closely followed and was the subject of discussion by members of the club. As a result a resolution from the club indorsing the restrictive immigration measures now before congress will be sent to both Minnesota senators and to the congressman from this district.

Attention was called to a startling report of immigration conditions compiled by a government expert who was sent abroad two years ago to investigate conditions in European ports where there is the greatest steerage travel for the United States.

A request for 1,000 of the original government copies of the report will be made of Congressman Fletcher for the use of members of the club.

LEADERS ARE NEEDED

Colored people do not want social equality. They only want a chance to work out their own salvation, and the only help that can be given them is to educate leaders and thinkers among them who can lead them up, according to Miss Frances Yoemans, who has been a teacher at Fisk university, Nashville, Tenn., for twenty-six years. Miss Yoemans spoke of the outlook as being bright, altho the people from the north are more prejudiced against the negro than ever before.

The Jubilee singers, who cleared $150,000 in seven years for the school and sang before the crowned heads of Europe, could not repeat their success now, because public sentiment in the north is so changed that the singers cannot secure entertainment, and when they tried it a few years ago they had to spend many nights in stations because they were refused lodging. The social line in the south is not to be crossed, and in the twenty-six years Miss Yoemans has lived in Nashville she has never met a southern woman socially.

Miss Yoemans spoke at a meeting of the Congregational union in St. Paul yesterday. The union will extend an invitation to Minneapolis, Stillwater and other neighboring unions to hold a joint meeting May day at Como. Mrs. Lowell Jepson of Minneapolis was present and announced that the state meeting would be held in Montevideo April 17, 18 and 19.

PHILOSOPHY FROM BILLVILLE.

Many a man has jumped out o' the fryin' pan into the fire—but, Lord knows, the fryin' pan's hot enough!

It's a good idea to take the world as we find it; but some of us are so blind we can't even find the crossroads when we're standin' right in 'em!

The growlers in the world are so unreasonable that, we verily believe, when Gabriel blows his trumpet some of 'em will rise and growl because he woke 'em up too soon!

$12.50 dress skirts $5.00 walking skirts **$1.89**

THIS is the balance of the lot placed on sale last Thursday. There are only about fifty skirts in all. At this ridiculously low price they will most likely be gone before noon. So if you are interested better come early. Choice of $12.50 Dress Skirts, and $5.00 Walking Skirts, at..... **$1.89**

Powers MINNEAPOLIS

Girls regular $7.50 and $8.50 coats at.. **$2.50**

DOES your little girl wear a size 12 or 14 coat? If she does you can get one of the biggest snaps you ever knew of. Thursday we offer just 100 fine girls' coats, sizes 12 and 14 only; winter weight Kerseys and Meltons; splendid styles and regular $7.50 and $8.50 values, at..... **$2.50**

Handsome New Spring Suits, $18.50 to $75 — *Nicollet Ave. First Ave. So. Fifth St.* — *$45 Astrachan Fur Coats, Thursday $27.50*

TRUNKS; annual display and sale

now on at "trunk headquarters"---in our modern basement.

THE LARGEST and much the best selection of trunks in the Northwest is now shown in our great basement. Here you will find women's hat trunks—dress trunks—wardrobe trunks—men's dress trunks—combination trunks for men and women, carriage trunks, steamer trunks—in fact, most any kind of a trunk you want is to be had here. We are exclusive agents for the famous Beals & Selkirk Featherweight trunks; the lightest weight trunks on the market and at the same time the strongest trunks that skill and money can put together. *REMEMBER—prices here are less for equal quality—ALWAYS.*

These are especially reduced for this sale---Thursday, Friday and Saturday.

GET A "FEATHERWEIGHT" TRUNK and stop paying excess baggage. They are the best trunks made, and sold exclusively here. High-grade waterproof oil painted canvas; rawhide and sole leather bindings; veneered cross grained basswood body; solid malleable trimmings; brass plated; two steel bands around center of trunk; two sole leather straps; full riveted; canvas bottom; deep top tray and two extra skirt or suit trays. Ideal trunks for European travelers.

SPECIAL—Rawhide bound:
36-inch size, sale price.....$19.00
38-inch size, sale price..... 20.00
40-inch size, sale price..... 21.00

SPECIAL—Same kind; sole leather bound:
38-inch size.....$19.00 40-inch size.....$20.00

VENEERED TRUNKS—Three-ply cross grained veneered basswood trunks; heavy oiled canvas covered, waterproof; in three different styles—rawhide, sole leather, and patent fiber bindings; large steel buffers, brass plated; heavy sewed handles, dowel bolts, solid brass lock, iron bottom, two sole leather straps, figured linen lined thruout, extra deep set-up tray subdivided with compartments for handkerchiefs, gloves, etc.; large hat box, two extra dress or suit trays, with web straps; all main points hand-riveted; light weight and strong trunks.

SPECIAL—Rawhide bound—
36-inch size, sale price.....$16.00
38-inch size, sale price..... 17.00
40-inch size, sale price..... 18.00

SPECIAL—Leather bound—
36-inch size, sale price.....$15.00
38-inch size, sale price..... 16.00
40-inch size, sale price..... 17.00

SPECIAL—Patent fiber bound—
36-inch size, sale price.....$14.00
38-inch size, sale price 15.00
40-inch size, sale price 16.00

DRESS TRUNKS; duck covered, water-proof painted; four extra heavy ash hardwood strips on top, two around body, capped with brass; brass plated steel clamps; patent brass corners on top and bottom; large lock bolts, Excelsior brass lock; two sole leather straps over top, and two center bands with three ash wood strips on bottom; figured linen lined; deep tray with extra small tray sub-divided for gloves, handkerchiefs, etc., and large hat box; extra dress or suit tray with straps across; thoroly riveted thruout. Will last a life time. Three styles—raw-hide, sole leather or patent fibre bound.

SPECIAL—Raw-hide bound—
34-inch size, sale price.....$12.50
36-inch size, sale price.....$13.50
38-inch size, sale price.....$14.50
40-inch size, sale price.....$15.50

SPECIAL—Sole Leather bound—
34-inch size, sale price.....$11.50
36-inch size, sale price.....$12.50
38-inch size, sale price.....$13.50
40-inch size, sale price.....$14.50

SPECIAL—Patent Fibre bound—
34-inch size, sale price.....$9.90
36-inch size, sale price.....$10.80
38-inch size, sale price.....$11.70
40-inch size, sale price.....$12.60

STEAMER TRUNKS have never been sold for so little money. Heavy oiled canvas covered, sheet-iron bound, with two center bands, five hardwood strips on top, one in front and back, steel buffers, brass lock and catches, sewed leather handles, large hinges, deep tray inside with covered hat box. **Special—**
30-inch size, sale price.....$3.00
32-inch size, sale price..... 3.35
34-inch size, sale price..... 3.70
36-inch size, sale price..... 4.00
38-inch size, sale price..... 4.40
40-inch size, sale price..... 4.75

HERE'S A SNAP—Heavy duck covered trunks; patent fiber bound ends, two fiber center bands, brass trimmed, large brass lock catches, hardwood strips on top, around body and bottom, with large brass buffers. Excelsior brass lock, deep tray with hat box and large side compartment. **Special—**
30-inch size, sale price.....$4.50
32-inch size, sale price..... 5.00
34-inch size, sale price..... 5.50
36-inch size, sale price..... 6.00
38-inch size, sale price..... 6.50
40-inch size, sale price..... 7.00

THREE-QUARTER SIZE DRESS TRUNKS for men or women; something new—must be seen to be appreciated. Heavy oiled canves covered, sole leather bound, two center bands in front over top and down the back of trunk, hardwood strips, brass wrapped and reinforced with solid malleable iron buffers, brass plated, brass Excelsior lock, two straps over top, deep set-up tray with hat box and large side compartment separately covered, and two extra straps; well made, nicely finished; just the thing for short trips. **Special sale prices.**
36-inch size, sale price.....$10.50
38-inch size, sale price.....$11.50
40-inch size, sale price.....$12.50
42-inch size, sale price.....$13.50
44-inch size, sale price.....$14.50

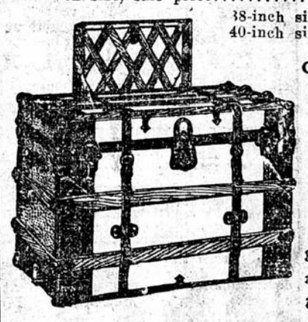

OUR GREAT "SPECIAL" TRUNK—the standard for years at popular prices, and without an equal today—like cut; extra deep square top trunks, heavy oiled canvas covered, with heavy hardwood strips, extra large brass buffers; straps, bolt and hinges; deep set-up tray with hat box and large side compartment, complete with extra suit or skirt tray. **Special—**
30-inch size, regular $8.50 value, sale price.....$6.00
32-inch size, regular $9.00 value, sale price..... 6.50
34-inch size, regular $9.50 value, sale price..... 7.00

SAME KIND; sheet iron bound ends, steel trimmed, one center band and one extra tray. **Special—**
38-inch size, sale price.....$8.25
40-inch size, sale price.....$9.00
42-inch size, sale price.....$9.75
44-inch size, sale price.....$10.50

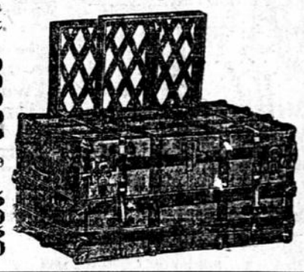

WORDS OF PRAISE FROM PROMINENT PASTOR

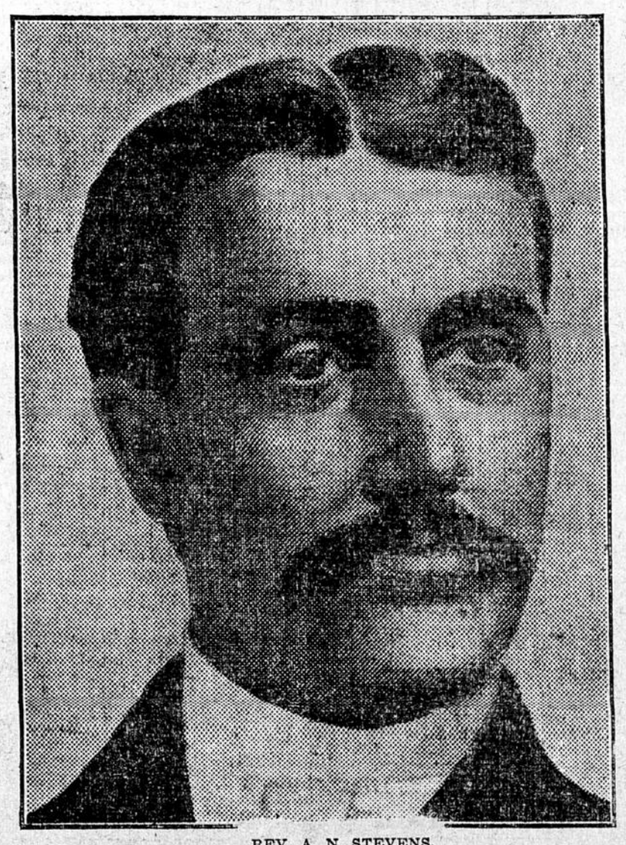
REV. A. N. STEVENS.

Rev. A. N. Stevens, Well-Known Minister of the Gospel, and Temperance Advocate, Praises the Health-Giving Strengthening and Life-Prolonging Powers of Duffy's Pure Malt Whiskey.

Distinguished preacher, who suffered from throat and lung troubles, and whose case was almost hopeless, is restored to health by Duffy's Pure Malt Whiskey, after all other remedies had failed.

"It is now something like two years since I was afflicted with severe throat and lung trouble. My doctor did not seem to relieve me, and it looked at one time as if I would not recover. Though I had always been a strict and faithful advocate of temperance and a warm supporter of the Prohibition movement, nevertheless, I learned years ago to know that Duffy's Pure Malt Whiskey was a marvelous tonic and stimulant, and used only as a medicine. I asked my doctor about it, and he said he was sorry he had not thought of prescribing Duffy's Pure Malt Whiskey before. I began to recover with the first bottle, and three bottles cured me. To-day I am as well and strong as I was in my boyhood. I am a minister of the gospel, and I want to go on record as stating that there is no better medicine for bronchial or catarrhal affections of the lungs than Duffy's Pure Malt Whiskey." A. N. Stevens, Pastor C. M. E. Church, Oakland, Tenn., Aug. 14, '05.

The sincere and convincing tribute of Rev. A. N. Stevens on the value of Duffy's Pure Malt Whiskey in arresting the progress of physical decay and in building up new tissues of the throat and lungs, especially in cases of pneumonia and consumption, is only one of many thousands received daily from thankful men and women who have been brought back to health, strength and happiness by this grand medicine. For more than half a century.

Duffy's Pure Malt Whiskey

has been recommended and used by ministers of the gospel and temperance advocates, and prescribed by doctors of every school as an effectual preventive and cure of consumption, bronchitis, hemorrhage and all diseases of the throat and lungs. Duffy's Pure Malt Whiskey is used in over two thousand leading hospitals as the most valuable invigorator and tonic stimulant known to medicine. It is an absolutely pure, gentle and invigorating stimulant and tonic, builds up the nerve tissues, tones up the heart, gives power to the brain, strength and elasticity to the muscles and richness to the blood. It brings into action all the vital forces, it makes digestion perfect and enables you to get from the food you eat the nourishment it contains. Duffy's is invaluable for overworked men, delicate women and sickly children. It strengthens and sustains the system, is a promoter of good health and longevity, makes the old young and keeps the young strong. It is absolutely free from fusel oil and is the only whiskey recognized by the Government as a medicine. This is a guarantee.

CAUTION—When you ask for Duffy's Pure Malt Whiskey be sure you get the genuine. Sold in sealed bottles only; never in bulk. Dishonest dealers will try to sell you so-called cheap imitations and substitutes which are positively injurious to the health. Demand Duffy's and be sure you get it. Sold by every reliable druggist and grocer in the country, or direct, $1.00 a bottle. Look for the trade-mark, the "Old Chemist," on the label and be certain the seal on the cork is unbroken. Duffy Malt Whiskey Co., Rochester, N. Y.

Low-Rate Excursions
Southwest and California

To most points **Southwest**
One-way colonist second-class, about half rate—also round-trip homeseekers' first-class, about 75% of one-way fare—first and third Tuesdays, February and March.

Round-trip winter tourist to certain points in Colorado, New Mexico and Texas, daily until April 30.

California One-way colonist, second-class. Feb. 15 to April 7. $34.90 from St. Paul and Minneapolis. $25 from Kansas City.

Ask C. C. Carpenter, Pass. Agt., A. T. & S. F. Ry., Guaranty Bldg., Minneapolis.

ABSOLUTE SECURITY

Genuine CARTER'S LITTLE LIVER PILLS must bear Fac-simile Signature of Brent Good

CARTER'S LITTLE LIVER PILLS

Absolutely Cure
BILIOUSNESS.
SICK HEADACHE.
TORPID LIVER.
FURRED TONGUE.
INDIGESTION.
CONSTIPATION
DIZZINESS.
SALLOW SKIN.

They TOUCH the LIVER

Small Pill. Small Dose. Small Price.

Genuine Wrapper Printed on RED PAPER BLACK LETTERS.
Look for the Signature Brent Good