SEEK LOUBET'S LIFE WITH BOMB

Enemies of Former President of France Attempt Assassination of Entire Family.

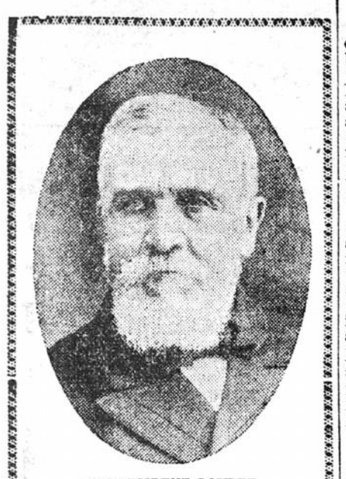

EX-PRESIDENT LOUBET,
Whose Life Was Attempted by Secret Enemies.

Paris, April 24.—A dispatch to the Journal from Montclimar, department of the Drome, today, says that the authorities there found a bomb to which a burning fuse was attached, on the windowsill of the library of former President Loubet's villa, where he and his family are spending their Easter vacation.

The fuse was extinguished and an examination of the bomb, it is added, showed it to be of an extremely deadly nature.

NORTHROP STOPS WAR OF CLASSES

Freshman and Sophomore Hostilities Suspended After Lively Campus Scrimmage.

President Cyrus Northrop took a hand in sophomore-freshman hostilities on the university campus this morning, and altho defaced buildings, a broken window, torn-up sod and scratched faces are the campus evidences of one of the fiercest class fights in the history of the university, leaders of both factions announce that the war is now over and the hatchet buried. There was no inclination to disregard Dr. Northrop's notice that the mob of underclassmen should disperse, and the president was cheered when he finished his appeal to the undergraduates.

The trouble between the two classes, which has been brewing thruout the last week, came to a climax last night when a crowd of freshmen invaded the campus and with chalk and paint placed the class numerals "1909" on every available eminence. A huge banner was hung from telegraph wires opposite the physics building and a guard was left to see that the sophomores did not tamper with the freshman mottoes and signs.

"Sophs" Invade Campus.

Early this morning sophomores invaded the campus, and changed all the 1909 numerals to 1908. Despite vigorous resistance on the part of the freshman guard the banner was removed from the wire in front of the physics building and a 1908 banner substituted. This was cut down by a telephone lineman at 10:30 this morning, and as it fell a lively campus fight was precipitated.

Armed with chalk, the more adventurous members of the two classes scaled the walls of the physics building, marking numerals on the face of the building. A howling crowd of combatants clustered beneath the climbers, and in the attempt to pull down the sign painters the members of the two classes clashed with considerable vigor.

Then there was a fist fight between a sophomore climber and a crowd of freshmen who had pulled him in at an upper window, and Dean Jones, who appeared on the campus, was rushed by the underclassmen before they realized the situation. A large window was broken and the sod around the physics building was badly torn.

Organized War.

Tiring of the general melee, the combatants adjourned to the open campus in front of Pillsbury hall, where a circle was formed and the traditional wrestling matches started. Peterson, '08, had thrown Backus, '09; Gage, '09, and Parker, '08, were engaged in a strenuous bout, and boxing gloves had just arrived, when Dr. Northrop made his way into the circle, and, waving his hand for silence and a suspension of hostilities, addressed the assembled students. President Northrop told the dents. He told the members of the two classes that the buildings of the university belonged to the state, and that he would not tolerate their defacement. He characterized the sign painting and chalk marking as puerile, but said he had no objection to friendly physical rivalry between the classes.

As Dr. Northrop finished, the undergraduates gave the varsity yell and, removing their hats, cheered the president. Dr. Northrop then left the ring and the wrestling was resumed, but the president returned to inform the combatants that recitation time had come, and the crowd dispersed.

FACTS IN THE CASE.

Chicago News.

"Love is blind, you know," quoted she with the curls.

"It is color blind, at least," rejoined the fussy bachelor. "A married friend of mine tells me he used to think his wife's complexion was genuine."

How's This?

We offer $100 reward for any case of Catarrh that cannot be cured by Hall's Catarrh Cure.
F. J. Cheney & Co., Toledo, Ohio.

We, the undersigned, have known F. J. Cheney for the last 15 years, and believe him perfectly honorable in all business transactions, and financially able to carry out any obligations made by his firm.
—Walding, Kinnan & Marvin, Wholesale Druggists, Toledo, O.

Hall's Catarrh Cure is taken internally, acting directly upon the blood and mucous surfaces of the system. Testimonials sent free. Price, 75c per bottle. Sold by all druggists. Take Hall's Family Pills for constipation.

PAUL JONES' BODY IS LAID TO REST

Impressive Ceremonies Mark Interment of Naval Hero at Annapolis.

Annapolis, Md., April 24.—The special train from Washington, having on board President Roosevelt, Mrs. Roosevelt, members of the cabinet, the French ambassador and Mme. Jusserand and many distinguished naval officers and civil dignitaries, arrived here this afternoon to participate in the ceremonies incident to the burial of the remains of Admiral John Paul Jones, which were recently conveyed to this country.

The president and party were received at the station by Admiral Sands and the entire academic board of the naval academy; Colonel Hartford, with two troops of the Thirteenth cavalry, and the regimental band. As soon as the entrance of President Roosevelt into the naval academy grounds was accomplished, a national salute of twenty-one guns boomed from the U. S. S. Hartford, once the flagship of Admiral Farragut. Drawn up in front of the residence of the superintendent was the naval academy band to receive the president.

Program of Ceremonies.

The program in commemoration of the historic event carried out includes addresses by the president, Ambassador Jusserand, Governor Warfield, with "The Star Spangled Banner," "The Marseillaise," "Maryland, My Maryland" and "How Sleep the Brave" sung by the Baltimore Oratorio society, and concluded with a procession to Bancroft hall, in which the body was deposited until chapel hall, its final resting place, has been made ready.

President Roosevelt paid a glowing tribute to the memory of the dead hero. He said:

President Pays Tribute.

"On behalf of the American people I wish to thank our ancient ally, the great French nation, to whose help we once owed it that John Paul Jones was able to win for the stars and stripes the victory that has given him deathless fame, and to whose courtesy we now owe it that the body of the long dead hero has been sent hither, and that to commemorate the reception of the illustrious dead, a squadron of French warships has come to our shores.

"When the body was thus brought over, the representatives of many different cities wrote to me, each asking that it should find its last resting place in his city. But I feel that the place of all others in which the memory of the dead hero will most surely be a living force, is here in Annapolis, where year by year we turn out the midshipmen, who are to officer in the future the navy, among whose founders the dead man stands first. Moreover, the future naval officers, who live within these walls, will find in the career of the man whose life we this day celebrate not merely a subject for admiration and respect, but an object lesson to be taken into their innermost hearts.

Prepare for Time of Need.

"We have met today to do honor to the mighty dead. Remember that our words of admiration are but as sounding brass and tinkling cymbals if we do not by steady preparation and by the cultivation of soul and mind and body, fit ourselves so that in time of need we shall be prepared to emulate their deeds. Let every midshipman who passes thru this institution remember, as he looks upon the tomb of John Paul Jones, that while no courage can atone for the lack of that efficiency which comes only thru careful preparation in advance thru careful training of the men, and careful fitting out of the engines of war, yet that none of these things can avail unless in the moment of crisis, the heart rises level with the crisis.

"The navy whose captains will not surrender are sure in the long run to whip the navy whose captains will surrender, unless the inequality of skill or force is prodigious. The courage which never yields can not take the place of the possession of good ships and good weapons and the ability skillfully to use these ships and these weapons; but its presence will often atone for many other shortcomings, and if with it are combined the other military qualities the fortunate owner becomes literally invincible."

HORSEMEN PLAN TO RACE FOR SUFFERERS

Journal Special Service.

Chicago, April 24.—The new Memphis Jockey club has made application to the stewards of the Western Jockey club for authority to hold an additional day's racing on May 10. The present meeting was to close May 9, but the officers propose to give a benefit day for the San Francisco sufferers. The entire gate receipts and the club's share of the betting ring will be turned over for this cause.

Chicago officers of the Western Jockey club say the application will be granted.

Germany's Strength.

The future of Germany lies in her naval power, and she is making big additions to her navy. Not only must she have vessels, but she must have seamen, so the kaiser has furnished a museum to train mariners. This has just been completed and is a mammoth collection of pictures and models of great warships. It is under the charge of Professor Dr. Penck. The object is to teach marinership scientifically. Serve golden grain belt beer with your meals and you will be strong physically and mentally, and be fit for service of any kind at any time.

Pennsylvania Passenger Bureau.

At "Sign of Red Keystone"—412 First avenue S, Minneapolis. Information regarding passenger service of Pennsylvania Railroad System. Please call or address as above. Phones T. C. 890; N. W., Main 889.

Foot-Schulze and Glove marks appear on the soles of best rubbers.

HOW A DENTIST PROSPERED.

New York Press.

Dr. ———, dentist, is not yet 30, but has built up an enormous practice. There are twelve chairs in his office, and thirty assistants. "How did you manage it?" I asked. "Other dentists struggle for twenty-thirty, forty years and never get further than one chair, and a female assistant in a ten-by-twelve office." "Just by a trick," he replied. "I, too, had a hard struggle at first. One day the fool notion entered my head that I ought to make something out of the fillings in the teeth of patients, so I made this proposal to each customer over 50 years of age: 'I will fill your teeth for the cost of the gold with the understanding that when you are dead all the gold in your mouth belongs to me.' To my surprise the plan took like wildfire. Of course, I have never taken a bit of gold out of the teeth of a dead person, but the proposition proved to be a splendid advertisement, and my business grew apace. The customers under 50 were my fortune."

FURNITURE FRAUDS IN NEW YORK CITY

TOO MUCH OF THE OLD STUFF IS TURNED OUT TO ORDER.

Vast Supply of Adam Furniture of About All Dates—How Two Old Chairs "From the Country House of Lord Stilton Cheese" Were Secured.

New York Sun.

"Is there any old furniture on the market?" was the question the reporter asked an expert in the business.

"There certainly is a supply of old furniture," he said, "altho it is now very limited. The high prices paid by collectors have led many persons to sell what had been for years in their families, but it is now very hard to get. The present supply has, however, been multiplied in a way I experienced. Once I saw an Adam card table that seemed genuine. Later I saw a second table in the same shop that looked very much like it. The dealer admitted candidly that he had taken a table of two leaves and made two out of it. The four original legs served as the front legs of the two new tables. In this way is the limited supply of old furniture increased.

"Dealers have come to realize that their best policy is more honesty than some have shown in recent years. The most dishonest can make the business pay for a short time, however. Even if three out of every ten pieces are sold to customers under false pretences there still remains a good profit for the dealer from the imposition. He saves his reputation always by attributing the error to the stupidity of his clerk, who had been told that the pieces were not genuine, but neglected to mention it.

"In spite of this kind of success, however, honesty pays better in the long run, and dealers of reputation are becoming more careful as to the guarantee under which they sell goods. Even at recent furniture auctions, advertised as being certain collections, there has been a little leaven of the real collection to give authority to the use of the name. Little as this may be it is an improvement over the time when there was no excuse whatever for calling a collection by any name except to make it sell."

Vast Supply of Adam Furniture.

"Adam furniture can be duplicated just as easily as the other kinds," an expert told the reporter. "The satinwood may be polished and stained and the paintings copied from those of authentic pieces. Very little of the so-called Adam furniture has the least trace of genuineness.

"Ever since the days of the two Adam furniture. It was always more furniture have been manufacturing Adams furniture. It was always more or less in demand and became a standard pattern. Some of these pieces are forty years old and others not as many months.

"Yet a little bad treatment, exposure to the weather and a patch or two will make one piece look as old as anybody wants. Then the dealer, to prove his honesty, need only call attention to the restorations and the effect of wear and tear."

Rich persons who are deceived in furniture rarely care whether or not what they have bought is what it pretends to be. They take a piece home and it looks well. Many pieces that are merely claimed to be reproductions are sold in New York by honest dealers who could not be persuaded to say that they are antiques. But dealers a few blocks away will offer them as genuine specimens. This is the way it is done:

Ways of a Suspected Dealer.

A customer, usually a woman, wants, say, two side chairs. She will probably ask for Chippendale, which is, to the majority of buyers, a generic name that includes the work of Sheraton, Hepplewhite and most makers of that period. The clerk will say that he has none that day, or she may not like the kind on hand.

"If you could only come in next week," he will say, "I am sure you will find what you want. We have two very old pieces just now in the custom house. They come from the country house of Lord Stilton Cheese and our agents had the greatest trouble in getting his lordship to consent to sell them. If you can come in next week I will have them polished and ready for you to see."

The customer promises to call. The clerk immediately orders from a house that makes excellent reproductions and sells them as such, two chairs that will suit his customer. He pays $25 each for them and charges $105. They are scratched in two or three places, dirt is rubbed in and then the scratches polished over.

The new furniture is delivered in wagons that bear no sign, as it would never do to see the wagon of the Thirty-fourth street store in front of the antique dealer's on Fifth avenue, nor could his delivery wagon stand in front of the modern factory.

They're the best. Foot-Schulze Glove rubbers. At Best shoe stores.

YOUNG ERNE VICTORIOUS.

Journal Special Service.

Philadelphia, April 24.—"Young Erne" of this city outpointed Kid Sullivan of Baltimore in their six-round bout at the Washington Athletic club last night. In the third round Erne split Sullivan's mouth with a right uppercut. In the preliminaries Freddie Welch of England proved too clever for Matty Baldwin of Boston.

LETTER FOR POTTS.

There is a letter at this office for Erne Potts.

Stubborn Coughs.

A cough which lingers on long after every other symptom of a cold has disappeared should have attention, as it indicates some throat or lung trouble and may result seriously. Mr. Alexander McMillan, of Maple Ridge, Mich., recommends Chamberlain's Cough Remedy for this trouble. He says: "I used this remedy for a stubborn cough with the best results and think there is nothing like it. I cannot speak too highly of it."

THERE ARE COAT SHIRTS AND COAT SHIRTS BUT THERE IS ONLY ONE
Cluett
INSIST ON THE LABEL—IT MEANS RIGHTNESS, FITNESS, WHITENESS AND COLOR FASTNESS
$1.50 AND MORE
"ON AND OFF LIKE A COAT"
CLUETT, PEABODY & CO. TROY, N. Y.
Largest Makers of Collars and Shirts in the World

SUTTON SHOWED DESIRE TO WIN

Defeated Schaefer, but Was Nervous Over Outcome of the Play.

Journal Special Service.

New York, April 24.—It was George Sutton, the invincible billiard player, last night—Sutton, who beat Willie Hoppe with an average of 100 and with high runs, that made one wonder if he could miss at all. In his game with Jacob Schaefer to decide second place in the billiard tournament, already won by George Slosson, this invincible Sutton won by a score of 500 to 287.

Schaefer never had the lead and the nearest he ever got to Sutton was in the very second inning, when he was 16 points behind. Sutton played a splendid game from the start. Two zeros stand out in his score, but they were both the result of difficult leaves. He began with a string of 28 and, except in the second and seventh innings, when he made the goose eggs, he made run after run. The eighth time up he secured 191 points and won generous applause.

When he had run up to the eighty-fourth point there was a buzzing in one of the gallery boxes that sounded as tho a lot of bees were all trying to get into a hive at once. Sutton stopped and whispered to Referee McLaughlin, who asked that the noise be suppressed. It was the first sign of nervousness he had shown since the tournament began and it was attributed to his great desire to win from Schaefer. However, the interruption did not have any disastrous result. He kept on past the 100 mark and scored the 191 before he missed on a difficult carom.

Three innings later he had run 53 when he missed by the narrowest of margins. He groaned at his own work. It was his desire to win. Schaefer made an attempt to recover in the sixteenth inning when he had only 180 points to Sutton's 472. He nursed the balls and played with the greatest care until he had a string of 107. Sutton became a bit uneasy at the end and questioned whether the balls were in balk. But his nervousness wasn't necessary. He went up to the table and made the 28 necessary for him to run out, as tho the balls were on elastic strings.

FOUR OF AMERICAN TEAM IN BAD SHAPE

Athens, April 24.—All the members of the American Olympic games team were out practicing yesterday and doing well, except the invalids, Messrs. Parsons, Moulton, Mitchell and Hillman, who are in rather shaky condition. The these latter will undoubtedly compete in the events for which they are entered, their form will be somewhat impaired.

MINOR EVENTS AT ATHENS.

Athens, April 24.—The day was spent in deciding minor events on the program of the Olympic games, including football, lawn tennis, shooting and cycling, in which the Americans did not compete. The rowing and swimming competitions and a continuation of the shooting contests are on the program for today.

SILK HEADQUARTERS OF THE NORTHWEST.
Mannheimer Bros.
SIXTH & ROBERT STREETS, ST. PAUL, MINN.

Finest Persian Lawn

An importer's surplus stock 1,600 yards, 32 inches wide, worth 40c, 50c and 60c a yard. Wednesday for only..... **25c**

Smart Ready-to-Wear Apparel at Reduced Prices.

Wednesday's offerings at the great Mannheimer store will be found especially worthy of your attention.

Stunning Tourist Coats

¾-Lengths, like cut..... in several patterns of fancy Scotch materials, with velvet collar to match. Special Wednesday at **$10.75**

Chiffon Panama Skirts

Two models of merit include a very pretty plaited model, the other plaited front and back, with circular sides, neatly strapped at the bottom. Special Wednesday at **$6.50**

Tan Covert Jackets

Splendid assortment in Pony Coat, box back and tight-fitting models, plain and strapped effects, which are attractively priced from **$6.50 to $25**

Natty Runabout Suits

for morning wear, made of fancy gray materials, mixtures, checks, plaids and stripes, with neat tight-fitting tailored jackets, plain and braid trimmed, with circular and gored circular skirts, worth $25.00 and $27.50. Specially priced Wednesday at..... **$19.75**

Neat Eton and Bolero Suits

of fancy gray mixtures, in plain and trimmed effects, with circular skirts, which are specially priced at..... **$21.75**

Silk Shirtwaist Suits

Two very pretty models in a fine grade of Taffeta, in black, reseda, Alice, lavender, brown, prettily trimmed with tucking; skirts are the very newest, in plain and trimmed styles, at $27.50 and..... **$25.00**

Silk Etons

of Taffeta, are very good for separate garments. We are showing some pretty models, braid and lace trimmed, at **$13.50 $17.50 $25**

BILLIARD PLAYERS HELP RELIEF FUND

Journal Special Service.

New York, April 24.—To aid the sufferers in San Francisco, the managers of the 18.1 balk line championship tournament have provided for a classic exhibition tonight in Madison Square Garden concert hall. All styles of work with the cue will be demonstrated by men who are in the masters' class, while excitement will be lent to the occasion by four games for points. Willie Hoppe will meet Jake Schaefer in a 100-point game of 18.1. George Slosson will contest 100 points at this game with George Sutton. Louis Cure, Albert G. Cutler and Ora Morningstar, the other three tournament players, will meet in a fifteen-point game of three-cushion caroms.

"BULL" SMITH OUT TO BROWSE A YEAR

Journal Special Service.

Chicago, April 24.—Outfielder "Bull" Smith, the young utility man of the cubs, was released yesterday to the St. Paul team of the American association in order to make room for Gessler, acquired from Brooklyn in return for Pitcher Oscar Knolls.

Smith is considered a cracking good man by both President Murphy and Manager Chance, but it is believed that he needs another year's service in the minors before he will be properly prepared to assist with the big leaguers. It is understood that the cubs are to have first choice on the youngster's service for next year.

WISCONSIN TO GO IN FOR ATHLETICS

Chicago, April 24.—Wisconsin will be a factor in western college track athletics this spring. The badger authorities, after threatening for two months to abolish track sports for this year, have finally decided to maintain a team and will go out for the conference honors, according to word received here. The Wisconsin athletes will meet in Chicago, May 12, in a duel meet at Marshall field.

The only venomous bird known is the "death bird" of New Guinea. The bite of this bird causes intense pain in every part of the body, loss of sight, convulsions and finally death.

THE NEW STORE. **CLOSING OUT SALE!** THE NEW STORE.

One of the Greatest Sales

JEWELRY AND SILVERWARE

the Town Ever Saw!

Watches Approximately at Half

Ladies' Solid Gold Watches, Elgin or Waltham movements, $25 qualities; choice **$12.50**

Ladies' Gold Filled Watches, 20-year guarantee, hand engraved cases. Elgin and Waltham, $18 and $20 values, choice... **$9.50**

Ladies' Chatelaine Watches, fancy gold inlaid, enamelled, American movement. Closing out sale price **$6.90**

Men's Watches, 7-jewel, Elgin or Waltham movements, gold-filled cases, for this sale, choice.. **$6.90**

Men's 17-jewel Watches, Elgin or Waltham, gold filed 20-year cases, $22 and $25; choice, to close..... **$11**

Solid Gold Brooches

$25, $18, $15, set with opals, diamonds, pearls, turquoise etc., choice at **$7.90**

Fancy Back Combs, $1.25 and $1 values, assorted colors, all in one lot at **48c**

Diamond Lockets

Solid gold, $18 and $20 values in one lot, each..... **$8.75**

Diamond Rings, solid gold beautiful $30 and $25 values, ones that any girl would be proud of, choice—$15.00 and..... **$12.90**

Signet Rings, Ladies' and men's $5 and $7 values, choice, only..... **$3.98**

Ladies' Set Rings, solid gold, choice..... **$1.39**

IT will pay you well to anticipate the May and June wedding season by selecting your gifts at this HALF PRICE SALE. Nearly the entire front of the store will be given over to the display and sale of this stock, making a selection most easy and a display most unusual. The offerings are from our own stock and consist of a full assortment of meritorious wares, etc. Please remember that Wednesday is the day sale begins and the day that you will want to be present.

Clocks at Half Price

Fancy Carved Cuckoos, $9 to $12, and fancy gold Ormulo clocks, ornamental, $6 and $9 values, choice..... **Just ½ Price**

Mantel Clocks, $5.00 and $7.00, for..... **$3.75**

Hollow Silverware

$15.00, $18.00 and $20.00 quadruple plate, satin burnished or French gray tea sets, in two special lots,

$10.00 and $12.00

Cake and Fruit Dishes, beautiful French gray and burnished patterns, quadruple plate, $3.98 and $5.50 regularly, to close **$2.75**

Flat Silverware

Solid silver fruit spoons, fish servers, pie and cake knives, cheese servers, jelly spoons, olive, pickle and sardine forks, orange spoons, knives and forks (pearl handled), tea and table spoons and all standard makes of plated goods at ..... **½ Regular Price**

Sterling Silver Novelties, have been selling at $1.00, now **33c**

All other sterling silver novelties and toilet articles at same proportionate reductions..... **⅔ Off**

Mirrors, triplicate, worth $6 to $9, slightly damaged by handling, choice at..... **$2.98**

Brush, Comb and Toilet Sets, the $10 and $12 kind..... **$5.90**

$5 and $7 kind at..... **$3.98**

25 dozen Nut Picks, 15c set the world over; sale, set **15c**

Butter Knives and Sugar Shells—silver plate—worth 25c, each..... **9c**

Umbrellas and Parasols, fancy handle, gold filled silver and natural wood silk umbrellas and parasols, worth $6 to $10; in one lot, choice..... **$2.98**

Choice of $3.00 and $4.50 plain and fancy umbrellas, silk, also gloria; choice..... **$1.98**

40 dozen Tea Spoons, 25 dozen Table Spoons, sterling plate, worth $1.50 set; for set **75c**

And those worth 75c, for set..... **35c**

Men's Cuff Buttons, solid gold, strictly up-to-date styles, worth $5.00 and $9.00; choice..... **$3.75**

Diamond Studs and ear rings; $10, $12 and $15 choice..... **$7.50**

Ladies' Bracelets, sterling silver and gold filed bands and curb chain jewel bracelets, $1.98 and $3.50, choice..... **$1.37**

Fancy Hat Pins, gold filled were 75c and 98c; choice **33c**

All brilliant Brooches, colored and white stones, cuff buttons, collar pins, good 75c and $1.00, in one lot, at **25c**

Beautiful Collarettes, $3.00 to $5; choice at..... **$2.25**

Knives, 25 sets, burnished, 12 pwt, worth $2.00; now at set..... **85c**

Dessert Spoons, Wm. Rogers' triple plate $3 set, sale price... **$1.65**

Ebony Toilet Articles

Military, genuine ebony, $3; this sale, each..... **85c**

$2.00 pair, each..... **45c**

$3.00 Mirrors at..... **$1.50**

$2.00 Ladies' Hair Brushes..... **98c**

50c and 75c Nail Polishers, choice at..... **25c**

Defective Page