Sport Section **THE SUNDAY JOURNAL.** Part IV.

MINNESOTA, MINNESOTA, SUNDAY MORNING, JUNE 10, 1906.

MINNESOTA HISTORICAL SOCIETY.

GOPHERS AND MAROONS STOPPED BY RAIN IN CLOSING BALL GAME OF THE YEAR ON NORTHROP FIELD

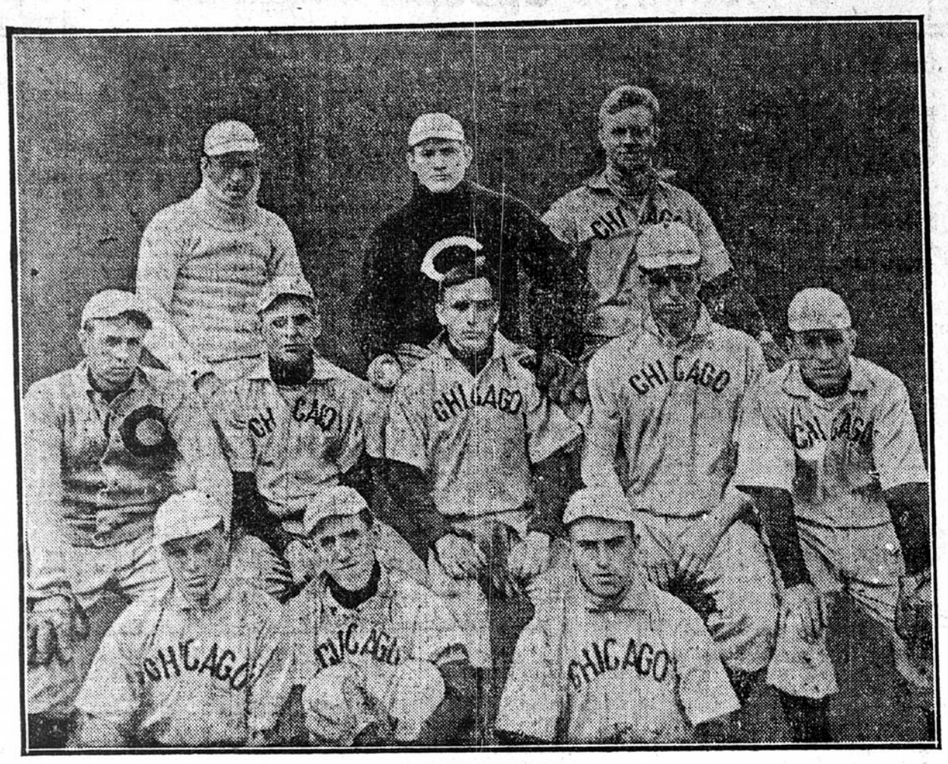

THE CHICAGO TEAM.

WALTER ECKERSALL,
The Maroon Baseball and Football Star.

THE MINNESOTA TEAM.

—Photo by Lee Bros.

MILLERS TROUNCED BY TEBEAU'S TRIBE

Three Pitchers Were Badly Mangled by the Sutor Sullivan Brigade.

STANDING OF THE CLUBS.

	Played.	Won.	Lost.	Pct.
Toledo	46	28	18	.609
Columbus	52	29	23	.558
Milwaukee	43	23	20	.535
Louisville	47	25	22	.532
Kansas City	48	25	23	.521
Minneapolis	48	24	24	.500
St. Paul	46	18	28	.391
Indianapolis	47	17	30	.362

GAMES TODAY.

Minneapolis at Louisville.
St. Paul at Indianapolis.
Milwaukee at Toledo.
Kansas City at Columbus.

Special to The Journal.

Louisville, Ky., June 9.—The Colonels had an "E Pluribus Unum" inning in the third today and scored eight runs, enought to win with some to spare. This would have robbed the game of all interest if the millers had not shown symptoms of becoming dangerous by making five in the fifth. They concentrated all their efforts on this, however, and did not score any more during the game.

Louisville drove two pitchers to the bench. Gehring started and lasted thru the third. Quinlan opened that inning with a single, Kenna bunted, Hallman forced Quinlan, and Stovall fanned and with but two outs the colonels started run getting.

Brashear was hit, filling the bases. Sullivan was safe on Freeman's muff of Greminger's assist, Kenna and Hallman scoring. Kerwin walked again filling the bases. Singles by Woodruff, Quinlan and Hallman, Oyler's bad throw and Davis' error allowed the colonels to roll up eight.

Cadwallader started the fourth but retired after two bases on balls and a single, Ford releiving him.

One muff by Stovall was responsible for the five runs made by the millers in the fifth. The bases were full and there were two out when Davis knocked a high one to the Louisville center fielder. The latter's hands had oil on them and three men scored. Then Freeman singled, scoring Davis and Hart's single, coupled with Kerwin's muff of Greminger's fly, put Freeman over the plate. Ford eased up in the ninth and the colonels added four to the score.

Buck Freeman was back at first today. Denny Sullivan was left in Indianapolis suffering with pleurisy. He will join the team in Columbus. The score:

Louis.—	h	p	a	e	Mpls.—	h	p	a	e
Hallman lf	3	3	0	0	Davis rf	0	3	0	1
Stovall cf	2	3	0	2	Freeman 1b	1	5	2	1
Brashear 2b	1	4	0	0	Hart lf	1	2	0	0
Sullivan 1b	1	9	0	0	G'minger 3b	1	4	1	0
Kerwin rf	0	5	0	1	Graham rf	2	1	0	0
Woodruff 3b	4	2	3	0	Oyler ss	1	5	0	2
Shaw c	1	3	0	0	Shannon c	2	4	3	0
Quinlan ss	2	1	2	1	Fox 2b	0	3	0	1
Kenna p	2	0	1	0	Gehring p	0	0	2	0
					Cadw'der p	0	0	0	0
Totals	16	27	10	4	Ford p	1	0	1	0
					Totals	9	27	9	5

Louisville 0 0 0 8 1 0 0 0 1 — 4—14
Minneapolis 0 0 0 5 0 0 0 0 0 — 5

Two-base hit, Stovall; stolen bases, Woodruff 2, Brashear 2, Sullivan, Graham; sacrifice hits, Hallman, Quinlan; double play, Greminger to Freeman; first base on balls, off Kenna 3, off Gehring 2, off Cadwalader 2; struck out, by Kenna 2, by Gehring 2, by Ford 2; hit by pitched ball, Brashear, Kenna, Oyler; hits, off Gehring 6 in three innings, off Cadwalader 1 in one-third inning, off Ford 9 in 5 2-3 innings; left on bases, Louisville 7, Minneapolis 10. Time, 2:25. Umpires, Owen and Kane.

MUTTS LOSE TO CHAMPS.

Special to The Journal.

Columbus, Ohio, June 9.—Kansas City, after a game battle, was today forced to yield in the eighth inning the one run which made it a 2 to 1 victory for the champs. One Pat Flaherty, who has been grovelling in the mire of indifferent success all spring, found himself, and the way he cut out a path for himself was a caution. Swann was pitching a pretty neat article of ball, but Pat allowed only four hits, and himself batted in the winning run in the eighth. It was a clean four-bagger over the right field fence.

The game was a tight affair all the way. There wasn't a sign of a chance to do any scoring business until the fifth, when Columbus managed to sneak here first run over. Coulter hit one past Swann's ear at something like forty miles a minute. It raised the dust in center field when it struck. Friel died, Phyle to Slattery, the infield hit serving the purpose of a sacrifice. Hulswitt singled, scoring Coulter with ease. It has already been told how Flaherty scored the second and winning run. Kansas City made her only trip across the rubber in the seventh. Phyle died en route, but Burke drew a pass from Pat. Sullivan sneaked a liner about three feet fair over first base for a double. Burke took a long chance and scored just a moment before Hinchman relayed the ball to the plate. The score:

Col.—	h	p	a	e	K. C.—	h	p	a	e
Pickering cf	0	3	0	0	Perrine ss	0	3	3	0
Wrigley 2b	0	1	3	0	Cassady lf	0	0	0	0
Hinchman rf	0	2	0	1	Waldron rf	0	1	1	0
Kilbm 1b	2	12	1	0	Slattery 1b	1	11	0	0
Coulter lf	1	0	0	0	Hill cf	0	4	0	0
Friel 3b	0	1	1	1	Phyle 2b	0	2	7	0
Hulswitt ss	3	3	4	2	Burke 3b	1	1	1	0
Blue c	0	5	0	0	Sullivan c	2	2	0	0
Flaherty p	1	0	4	0	Swann p	0	0	3	0
					*Frantz	0	0	0	0
Totals	7	27	13	4	**Leahy	0	0	0	0
					Totals	4	24	15	0

*Batted for Hill in ninth.
**Batted for Swann in ninth.

Columbus 0 0 0 0 1 0 0 1 *—2
Kansas City 0 0 0 0 0 0 1 0 0—1

Two-base hit, Sullivan; home run, Flaherty; double plays, Burke to Phyle to Slattery, Perrine to Phyle to Slattery; struck out, by Flaherty 4, by Swann 2; sacrifice hit, Blue; base on balls, off Flaherty 2, off Swann 1. Umpire, Sullivan. Time, 1:37. Attendance, 3,352.

HENS HUMBLE THE ROWDIES.

Special to The Journal.

Toledo, Ohio, June 9.—The locals snatched today's game from the jaws of Milwaukee in the ninth inning by handy work with the willow. The brewers fondly imagined the agony was over and the game tucked safely away in the bag, when Toledo became facetious and began walloping the ball. The fielding was of the gilt-edged variety on both sides. Score:

Toledo—	h	p	a	e	Mil.—	h	p	a	e
Nance cf	0	5	0	1	Robinson ss	1	0	2	1
T.Clark lf	1	1	0	0	Green rf	1	1	0	0
Demont ss	1	2	5	0	Clark 3b	1	2	2	0
Jude rf	2	3	0	0	Bate'n 1b p	1	1	2	0
Krueger 3b	0	0	0	0	Hemphill cf	1	4	1	1
Knabe 2b	1	1	5	0	Beville c	1	5	1	1
W.Clark 1b	1	8	2	0	M'Ches'y lf	1	2	0	0
Abbott c	1	6	2	1	M'Corm'k 2b	1	4	1	1
Gillen p	0	0	1	0	Himes 1b	0	4	0	0
Sudhoff p	1	1	0	0	Curtis p	0	0	0	0
Totals	8	27	15	2	Totals	8*	25	9	4

*One out when winning run scored.

Toledo 1 1 0 0 2 0 0 0 1—5
Milwaukee 0 0 2 0 1 0 1 0 0—4

Sacrifice hits, Clark, Nance; two-base hits, Greene, McChesney, Jude; stolen bases, Nance, W. Clarke, Jude, Kruger; struck out, by Gillen 1, by Curtis 2, by Sudhoff 1; hits made, off Bateman 3 in three innings, off Curtis 4 in 4 1-3 innings, off Gillen 4 in five innings, off Sudhoff 4 in four innings. Time, two hours. Umpire, Haskell.

HOOSIERS SHOW UP SAINTS.

Special to The Journal.

Indianapolis, Ind., June 9.—The hoosiers made monk of the saints in today's contest, accumulating ten runs with only a total of nine base hits, while the visitors, with eight hits, showed up at the end with two measly runs. Skilful base running, good fielding and three men sent to first on passes tell the the story. On the dope the saints should have won. Morgan fanned six men and passed three, while Cromley struck out four men and passed two, and with only one base hit difference the score should have been closer. Score:

Ind.—	h	p	a	e	St. Paul—	h	p	a	e
Vinson rf	2	2	1	1	Geler ss	1	1	4	0
J. Carr ss	1	1	4	0	Sugden 1b	3	10	2	1
Himes cf	2	4	0	1	V.Zandt 2b	1	4	1	0
C. Carr 1b	0	8	0	0	Frisk lf	1	1	0	1
Atherton 3b	2	4	4	0	Wheeler 3b	1	0	1	1
Perry lf	0	3	0	0	Pierce rf	0	0	0	0
Holmes c	1	3	0	1	Drill c	1	7	1	0
Marcan 2b	1	2	1	0	Coy lf	0	0	0	1
Cromley p	0	0	2	0	Morgan p	0	1	5	0
Totals	9	27	12	4	Totals	8	24	14	4

Indianapolis 0 0 0 2 0 3 0 2 3 *—10
St. Paul 0 0 0 0 0 0 1 0 0—2

Bases on balls, off Cromley 2, off Morgan 3; struck out, by Cromley 4, by Morgan 6; hit by pitcher, by Morgan, Marcan, Vinson; two-base hit, Atherton; three-base hit, Geler; sacrifice hits, Himes, J. Carr, Van Zandt, Cromley, Vinson; double play, J. Carr to Marcan to C. Carr; stolen bases, Vinson, Perry, Geler. Umpire, Eagan. Time, 2:10.

IOWA LEAGUE

										R	H	E
At Keokuk—												
Marshalltown	3	1	0	0	0	0	0	3	3	—10	12	1
Keokuk	0	0	0	0	0	0	0	0	0	—0	5	7

Batteries—For Marshalltown, Reese and Thomas; for Keokuk, Will and Ryan.

										R	H	E
At Ottumwa—												
Boone	1	0	3	2	1	0	2	1	0	—10	7	1
Ottumwa	1	0	0	0	0	0	2	4	0	— 7	11	13

Batteries—For Boone, Peterson, Lally and Jamieson; for Ottumwa, Swofford, Ames and Bruggeman.

										R	H	E
At Burlington—												
Burlington	1	0	0	1	2	0	4	1	*	—9	17	3
Fort Dodge	0	0	0	0	0	0	0	1	6	—7	11	2

Batteries—For Burlington, Green and Whitney; for Fort Dodge, Nelson and Smith.

										R	H	E
At Oskaloosa—												
Oskaloosa	0	0	0	0	0	2	5	2	*	—9	12	1
Waterloo	0	0	0	0	0	0	0	0	0	—0	3	3

Batteries—For Oskaloosa, Steele and Mitze; for Waterloo, Burnett and Tuttle.

WESTERN LEAGUE

Denver 7, Sioux City 3.
Pueblo 11, Des Moines 9.
Lincoln 7, Omaha 3.

K. I. T. LEAGUE

Paducah 7, Danville 1.
Mattoon 3, Jacksonville 2.
Cairo 3, Vincennes 2.

THREE-I LEAGUE

Springfield 0, Peoria 2.
Dubuque 1, Cedar Rapids 3.
Davenport 3, Rock Island 9.
Decatur 5, Bloomington 4 (13 innings).

MISCELLANEOUS GAMES

At Williamstown, Mass.—Williams 0, Columbia 0; called in sixth, rain.
At Lewiston, Me.—Bates 1, Colby 0.
At Andover, Mass.—Phillips-Andover 8, Phillips-Exeter 2.
At Garret, Ind.—Garrett 2, Auburn 1.
At Eureka, Ill.—Eureka 3, Bradley 2.
At Kewanee, Ill.—Kewanee 9, Canton 5.
At Dixon, Ill.—Morrison 9, Dixon 4.
At Sterling, Ill.—Erie 2, Phophetstown 7.
At Galena, Ill.—Galena 7, Moline 2.

SOUTHERN LEAGUE

Atlanta 3, Memphis 3.
Birmingham 2, Shreveport 3.
Montgomery 2, New Orleans 3.
Nashville 3, Little Rock 2.

OHIO AND PENNSYLVANIA LEAGUE

Newark 9, Zanesville 3.
Akron 3, Sharon 6.
Lancaster 10, Mansfield 4.
Youngstown, 7, New Castle 1.

WISCONSIN LEAGUE

Oshkosh 6, Green Bay 3.
Wasau 2, La Crosse 1.
Freeport 2, Eau Claire 1.

INTERSTATE LEAGUE

Hma 7, Marion 7.
Flint 6, Anderson 7.

Third Baseman Bradley has left all others in the lurch by his work this season. He has played in thirty out of thirty-two games without a misplay.

RAIN STOPPED GAME WITH MAROONS AHEAD

Final Contest Between Minnesota and Chicago Prevented by a Downpour.

When it was announced on Northrop field yesterday that Walker, the crack Chicago pitcher, who shut out the gophers Friday, would twirl again for the maroons, Minnesota rooters prophesied that the game would be the best of the year, but heavy downpour of rain made the diamond a miniature lake, and the contest was called by Umpire Figgemeier. Only one-half of the first inning had been played when the game was called and the maroons had crossed the plate three times.

The Minnesota team disbanded last night after a season that has been fairly successful. The team was beaten by Illinois and Chicago, but it broke even with Notre Dame, took two games from Iowa and defeated Northwestern. Unusual interest has been shown by the rooters in the revival of baseball at the university and the institution, with every man on this year's team, with the excetion of Outfielder Hurley, back the exception of Outfiedler Hurley, back team of the west in 1907. The last act was the election of Fay Caldwell, shortstop of the year's team as captain for next year. He is a resident of the Hamline district.

AMERICAN LEAGUE

STANDING OF THE CLUBS.

	Played.	Won.	Lost.	Pct.
New York	45	29	16	.645
Cleveland	42	26	16	.619
Philadelphia	49	26	18	.591
Detroit	43	24	19	.558
St. Louis	47	24	23	.511
Chicago	42	19	23	.452
Washington	45	16	29	.355
Boston	46	13	33	.283

GAMES TODAY.

Philadelphia at St. Louis.
New York at Chicago.

DETROIT 7, BOSTON 6.

Detroit, June 9.—Coughlin's single in the eleventh inning won the game for Detroit, after the Boston Americans had tied the score, sending Donovan to the bench at the close of the ninth. The game was hard fought and snappily played. The batting of Boston was terrific in the closing stages, the tieing runs being scored on drives by Glaze, Parent, Stahl and Freeman. Armbruster and Warner caught fine ball. A catch of a line drive from Stahl's bat by Cobb was a fielding feature. Score:

Detroit—	h	p	a	e	Boston—	h	p	a	e
Jones cf	0	3	0	0	Parent ss	2	3	2	0
Lindsay 2b	0	2	5	0	Stahl cf	2	3	0	0
Crawford 1b	3	11	1	1	G'mshaw 1b	2	12	1	0
McIntyre lf	2	3	0	0	Selbach lf	2	3	2	0
Cobb rf	2	4	0	0	Freeman 3b	1	2	1	1
Coughlin 3b	3	0	1	0	Hayden rf	1	1	0	0
O'Leary ss	0	6	6	1	Ferris 2b	1	3	6	0
Warner c	2	3	2	0	Armb'ster c	1	4	4	1
Donovan p	1	1	4	0	Young p	0	0	0	0
Killian p	0	0	1	0	*Glaze	1	0	0	0
					Winter p	0	0	2	0
Totals	13	33	20	2	Totals	13*	31	23	2

*Batted for Young in ninth.
**Two out when winning run scored.

Detroit 1 0 0 3 1 0 0 0 0 0 2—7
Boston 0 0 0 0 0 0 1 2 2 0 1—6

Base hits, off Young, 10 in eight innings; off Winter 3 in two innings; off Donovan, 11 in nine innings; off Killian, 2 in two innings; earned runs, Detroit 2, Boston 2; stolen bases, McIntyre 2; sacrifice hits, Lindsay, Crawford, Freeman, O'Leary, Stahl; two-base hits, Hayden, Gaze; three-base hits, Cobb, Freeman, Ferris; bases on balls, off Donovan 4, off Young 2, off Killian 1, off Winter 1; first base on errors, Detroit 1, Boston 2; left on bases, Detroit 5, Boston 10; struck out, by Donovan 1, by Young 3, by Killian 1, by Winter 1; double plays, Lindsay, O'Leary and Crawford; Donovan, O'Leary and Warner; Selbach, Young, Grimshaw and Freeman. Umpires, Hurst and Connors. Time, 2:15. Attendance, 7,000.

CLEVELAND 3, WASHINGTON 1.

Cleveland, June 9.—Rhoades held the Washington Americans to three hits today and but for Hickman's home-run hit over the left field fence, the second in two days here, would have shut them out. Score:

Clev.—	h	p	a	e	Wash.—	h	p	a	e
Flick rf	2	2	0	0	Schafley 2b	1	2	1	1
Bay cf	1	2	1	0	Anderson lf	0	2	0	0
Turner ss	1	0	4	0	Cross 3b	0	2	5	0
Jajole 2b	1	4	2	0	Hickman 1b	2	11	0	0
Rossman 1b	1	12	0	0	Altizer ss	1	2	4	0
Jackson lf	1	10	0	0	Stanley rf	0	0	0	0
Bradley 3b	1	2	1	0	Jones cf	0	0	1	0
Clarke c	1	4	0	0	Heydon c	0	5	0	0
Rhoades p	0	0	1	0	Smith p	0	0	2	1
					Williams 2b	0	1	0	0
Totals	8	27	11	0	Totals	4	24	13	2

Cleveland 3 0 0 0 0 0 0 0 0 —3
Washington 0 0 0 0 0 0 1 0 0—1

Home run, Hickman; sacrifice hits, Turner, Lajole, Anderson; stolen bases, Flick, Anderson; double plays, Bay and Lajole; Cross, Schafly and Hickman; first base on balls, Smith 3; left on bases, Cleveland 7, Washington 8; struck out, Rhoades 2, Smith 2; first base on errors, Cleveland 1; earned runs, Washington 1. Umpire, O'Laughlin. Time, 1:28.

NEW YORK 2, CHICAGO 1.

Chicago, June 9.—The white six' second effort to take a game from the leaders in the American league resulted in another defeat today, but the game was very close, the score at the end being only 2 to 1. Both teams played fast, errorless baseball and each got the same number of hits. Score:

Chi.—	h	p	a	e	N. Y.—	h	p	a	e
Herbn lf	3	0	0	0	Keeler rf	0	3	0	0
Jones cf	0	1	0	0	Conroy ss	2	4	2	0
Davis ss	0	2	3	0	Chase 1b	0	9	0	0
Isbell 2b	0	2	3	0	Laporte 3b	3	0	1	0
Donohue 1b	0	12	1	0	Williams 2b	1	2	1	0
O'Neill rf	2	0	1	0	Deleh'ty lf	1	1	0	0
Sullivan c	1	5	1	0	Hoffman cf	1	1	0	0
Tannehill 3b	2	4	6	0	Kleinow c	0	7	3	0
Altrock p	0	1	2	0	Clarkson p	0	0	2	0
*Hart	0	0	0	0					
Totals	8	27	17	0	Totals	8	27	9	0

*Batted for Altrock in ninth.

Chicago 0 0 0 0 0 0 1 0 0 0—1
New York 0 0 0 1 0 0 1 0 0 0—2

Left on bases, Chicago 12, New York 5; first base on balls, off Altrock 2, off Clarkson 4; struck out, by Altrock 3, by Clarkson 4; hit by pitcher, Davis, Hahn; two-base hits, Hahn 2, Laporte 2, Delehanty, Sullivan; three-base hit, Conroy; sacrifice sitts, Jones 2, Kleinow; stolen bases, Jones, Tannehill, O'Neil. Time, two hours. Umpire, Sheridan. Attendance, 7,000.

PHILADELPHIA 2, ST. LOUIS 0.

St. Louis, June 9.—By a score of 2 to 0 the Philadelphia Americans defeated the home team. Davis' home-run was the feature of the game. Score:

St. L.—	h	p	a	e	Phila.—	h	p	a	e
Stone lf	0	1	0	0	Hartsell lf	0	0	1	0
Hemphill cf	1	1	0	0	Armb'ter cf	0	4	0	0
Jones 1b	1	9	0	0	Davis 1b	2	8	1	0
O'Brien 2b	0	2	0	0	Seybold rf	0	0	0	0
Wallace ss	0	3	2	0	Murphy 2b	0	3	1	0
Niles rf	0	1	0	0	Cross ss	1	5	0	0
Hartsell 3b	0	1	1	0	Knight 3b	1	2	5	0
O'Connor c	1	7	0	0	Powers c	1	5	1	0
Glade p	0	0	5	0	Plank p	1	0	1	0
Koehler rf	1	2	1	0					
Totals	5	27	10	0	Totals	6	27	10	0

St. Louis 0 0 0 0 0 0 0 0 0 —0
Philadelphia 0 1 0 0 0 0 0 1 0—2

Earned runs, Philadelphia 2; home-run, Davis; sacrifice hits, Plank, O'Connor 2; double plays, Davis, Cross; murphy (unassisted); stolen bases, O'Brien, Knight, Koehler; bases on balls, by Glade 1, by Plank 4; struck out, by Glade 6, by P'lank 5; left on bases, St. Louis 5, Philadelphia 5. Time, 1:45. Umpires, Evans and Connolly.

NATIONAL LEAGUE

STANDING OF THE CLUBS.

	Played.	Won.	Lost.	Pct.
Chicago	51	35	16	.686
New York	49	31	18	.633
Pittsburg	51	32	19	.628
Philadelphia	47	25	22	.532
St. Louis	52	22	30	.423
Brooklyn	49	20	29	.409
Cincinnati	52	21	31	.404
Boston	48	13	35	.271

GAMES TODAY.

Chicago at Brooklyn.

NEW YORK 4, CINCINNATI 1.

By Publishers' Press.

New York, June 9.—Rain interfered with the game between the New York and Cincinnati Nationals, holding the game up three-quarters of an hour at the fourth inning, and finally causing it to be called while the seventh inning was in progress. The score at that time was 7 to 1 in favor of New York, but the score reverting back to the sixth inning, left it 4 to 1 in favor of the giants. Wicker was hit hard in the opening inning. Score:

Cin.—	h	p	a	e	N. Y.—	h	p	a	e
Huggins 2b	2	2	0	0	Br'snah'n cf	1	1	0	0
Barry 1b	0	4	0	0	Browne rf	0	1	0	0
Kelly lf	2	0	0	0	McGann 1b	0	9	1	0
Seymour cf	0	1	0	0	Mertes lf	1	1	0	0
Deleh'ty 3b	0	0	1	0	Dahlen ss	0	3	6	0
Corcoran ss	0	2	2	1	Devlin 3b	1	0	2	0
Odwell rf	0	1	0	0	Gilbert 2b	1	2	2	0
Schiel c	0	8	2	0	Bowerman c	0	1	2	0
Wicker p	0	0	1	0	Taylor p	0	1	0	0
Totals	4	18	5	1	Totals	4	18	13	0

Cincinnati 0 0 0 0 0 0 1 0 1—1
New York 1 3 0 0 0 0 0 0 0—4

Game called during seventh inning; two-base hits, Huggins, Kelly; stolen bases, Mertes; base on balls, off Wicker 2, off Taylor 1; struck out, by Wicker 5, by Taylor 1; left on bases, New York 1, Cincinnati 3. Umpires—Conway and O'Day. Attendance, 14,000.

BOSTON 6, ST. LOUIS 3.

By Publishers' Press.

Boston, June 9.—After losing nineteen straight games the Boston nationals this afternoon broke away from their hoodoo and trimmed St. Louis 6 to 3. Dorner pitched good ball, while Karger was wild and was batted out of the box in the sixth. Score:

Boston—	h	p	a	e	St. L.—	h	p	a	e
Goode lf	0	0	1	0	Bennett 2b	0	2	2	1
Tenny 1b	1	14	0	0	Shannon lf	1	1	0	0
Brain 3b	2	1	3	0	Smoot cf	3	1	1	0
Bates cf	0	1	0	0	Beckley 1b	1	13	0	1
Howard 2b	0	2	4	0	Raub c	0	2	1	0
Dolan rf	2	0	0	0	Marshall rf	1	1	0	0
Brown c	1	8	0	0	Hoelsker 3b	1	1	3	2
Strobel ss	2	1	4	0	Grady c	0	3	1	0
Dorner p	1	0	3	0	McBride ss	0	0	3	0
					Karger p	1	0	5	0
Totals	9	27	15	0	Brown p	0	0	1	0
					Totals	8	24	17	4

Boston 0 1 0 2 3 0 0 0 *—6
St. Louis 0 0 0 0 1 0 1 0 1—3

Two-base hits, Smoot 2, Marshall; three-base hits, Strobel; hit by pitcher, by Karger 2, by Dorner 1; first base on balls, off Dorner 2, off Karger 2, off Brown 1; first base on errors, Boston 3; left on bases, St. Louis 7, Boston 8; sacrifice hits, Dolan, Dorner, Beckley; stolen bases, Brain, Howard, Shannon 2, Beckley; struck out, by Dorner 7, by Brown 2; double play, Karger to Raub to Beckley. Attendance, 2,762. Umpire, Carpenter. Time, 1:44.

CHICAGO 2, BROOKLYN 0.

New York, June 9.—The Chicago Nationals had no difficulty in shutting out Brooklyn today. Reulbach did the twirling for the visitors and let Brooklyn down with four scattering hits. Score:

Chi.—	h	p	a	e	Brook.—	h	p	a	e
Slagle cf	1	2	0	0	Casey 3b	0	2	3	0
Sheckard lf	2	3	0	0	Batch lf	1	1	0	0
Schulte rf	1	0	0	0	Lumley rf	0	0	0	1
Chance 1b	1	10	0	0	Jordan 1b	1	11	0	0
Steinf'dt 3b	1	3	1	0	Maloney cf	1	2	0	0
Tinker ss	1	1	3	0	Bergen c	0	7	6	0
Evers 2b	1	2	2	0	Alperm'n 2b	0	1	1	1
Kling c	0	6	1	0	Lewis ss	0	3	6	0
Reulbach p	0	0	1	1	Stricklett p	1	0	2	0
Totals	8	27	8	1	Totals	4	27	15	2

Chicago 0 0 0 0 2 0 0 0 0—2
Brooklyn 0 0 0 0 0 0 0 0 0—0

Three-base hit, Chance; sacrifice hit, Lumley; stolen bases, Maloney, Evers; first base on errors, Brooklyn 1, Chicago 2; bases on balls, off Reulbach 6, off Stricklett 3; struck out, by Reulbach 3, by Stricklett 6; left on bases, Brooklyn 11, Chicago 7. Umpire, Johnstone. Attendance, 10,000.

PITTSBURG 9, PHILADELPHIA 0 (FORFEIT).

Philadelphia, June 9.—Umpire Klem forfeited today's game to the Pittsburg Nationals in the eighth inning by the score of 9 to 0 after the members of the local team had endeavored in vain to convince him that it was too dark to see the ball. The trouble really started when Dooin and Manager Duffy were ordered out of the game in the sixth inning for questioning a decision. Klem was just in this action, but in the eighth inning when a storm hovered over the grounds and the players claimed that darkness prevented them from seeing the ball his decision was decidedly unfair.

The Philadelphia players made no effort to field hits and Pittsburg ran up seven runs before any one was retired. In vain the fielders protested, and when Pittinger began to throw the ball in a wild fashion he was ordered off the field. McCloskey succeeded him, but after throwing several balls, left the box in disgust. Lush, who followed, made no effort to locate the plate, and after warning Captain Gleason, the umpire finally gave the game to the pirates. Score:

Pitts.—	h	p	a	e	Phila.—	h	p	a	e
Beaumont cf	0	2	0	0	Thomas cf	0	5	0	0
Ganley rf	0	0	0	0	Gleason 3b	0	0	5	1
Clarke lf	2	2	1	0	Courtney 1b	1	10	1	1
Wagner ss	2	2	3	0	McGee lf	2	1	0	0
Nealon 1b	0	9	1	0	Titus rf	1	2	0	0
Leach 3b	3	0	2	0	Sentelle 3b	1	0	1	0
Ritchey 2b	2	2	1	0	Doolin ss	1	0	2	2
Phelps c	0	3	1	0	Dooin c	2	1	0	0
Willis p	0	1	6	0	Dovona c	0	2	1	0
					Pittinger p	1	1	2	1
Totals	9	21	15	0	McClosky p	0	0	0	0
					Lush p	0	0	0	0
					Totals	9	22	10	5

Pittsburg 0 0 0 0 0 0 0 0 7—7
Philadelphia 0 0 0 1 0 0 0 0 *—1

Two-base hit, Ritchey; sacrifice hit, Ritchey; stolen bases, McGee 5, Santelle; struck out, by Willis 2, by Pittinger 3; left on bases, Pittsburg 6, Philadelphia 5; first base on balls, off Pittinger 5, off Willis 2; first base on errors, Pittsburg 2; hit by pitched ball, Nealon, Willis; wild pitch, Pittinger; passed ball, Phelps. Time, 1:28. Umpire, Klem. Attendance, 9,062.

PRINCETON TAKES THE BANNER