LOCAL CLUBS TO PLAY AT OMAHA

Minikahda, Bryn Mawr and Town and Country Golf Players Entered.

Golf devotees in Minneapolis are turning their eyes toward Omaha, where play in the Trans-Mississippi tournament will open Wednesday. All three of the local clubs will be represented in this contest.

Clyde T. Jaffray will lead a team of from eight to ten from the Minikahda club, and Harold D. Bend will captain the Town and Country club cohorts. The Bryn Mawr club will be represented by two or three individual players, tho it will make no effort to send a full team. The Bryn Mawr representatives will be picked today.

Yesterday, despite the heat, was a good golf day, and the links at all the clubs were in use from early in the morning until the dusk of evening made it impossible for the players to place their shots or the caddies to follow the ball.

At the Minikahda club the first, or qualifying round, in the cup tournament was fought out. Those who made good and will be eligible to participate in the cup play, which begins tomorrow afternoon, are C. T. Jaffray, S. R. Gage, H. P. Galliher, W. T. Brooks, L. H. Johnson, B. C. Johnson, Wendell Hertig, A. B. Cutts, R. E. Corse, J. I. Case, Horace Lowry, E. M. Fairchild, E. P. Gates, W. G. Hudson, Alfred Pillsbury and E. T. Woodward.

No contests were played at Bryn Mawr, tho the club was busy all day attending to the wants of golf enthusiasts, who were out taking a practice trip around the links.

CLOUDBURST STOPPED EASTERN GOLF PLAY

Clubhouse Isolated for a Time by a Raging Torrent.

By Publishers' Press.

White Plains, N. Y., June 16.—The annual tournament of the Knollwood Golf club was ended today in the midst of a tremendous rain that upset good play and ended the enjoyment of the contestants. In fact, the mountain brook overflowed its banks and nearly isolated the clubhouse.

Thomas M. Sherman of New York city finally won the chief cup, defeating R. G. Durham of Greenwich, Conn., 9 up and 8 to go, at 36 holes. On the morning round Sherman was 4 up, notwithstanding unfavorable conditions, and he made both rounds in 73 by playing the bye-holes, which gave him the gross score prize in the handicap also.

In the second division, J. G. Dettmer, Inglewood, beat Howard Jeffray, Jr., Ardsley, 3 up and 2 to go. At the end of the first round Dettmer was 1 up. There were three prizes in the handicap, which went respectively to S. D. Bowers of Bridgeport, Conn.; D. Brandreth, Stamford, Conn., and E. C. Sawyer, Garden City.

"BING" CASEY SCARED

Did Not Care for Ole Nelson Game at Calumet.

Special to The Journal.

Calumet, Mich., June 16.—After considerable effort the Red Jacket Athletic association, Inc., has secured an opponent for Ole Nelson in a ten-round bout for June 18. Johnny Moran, a Chicago boy, has agreed to come north. Bing Casey was expected to be the local boy's opponent, but he was afraid of the cars. Then an effort was made to secure Young McGowan of Wisconsin, but without success.

The Leonards have organized for the season and are ready to arrange games with any 16 or 17-year-old team in the city. For games address W. L. Ahrens, 725 Girard avenue N.

AT THE TRAPS OF THE MINNEAPOLIS GUN CLUB, INTER-CITY PARK.

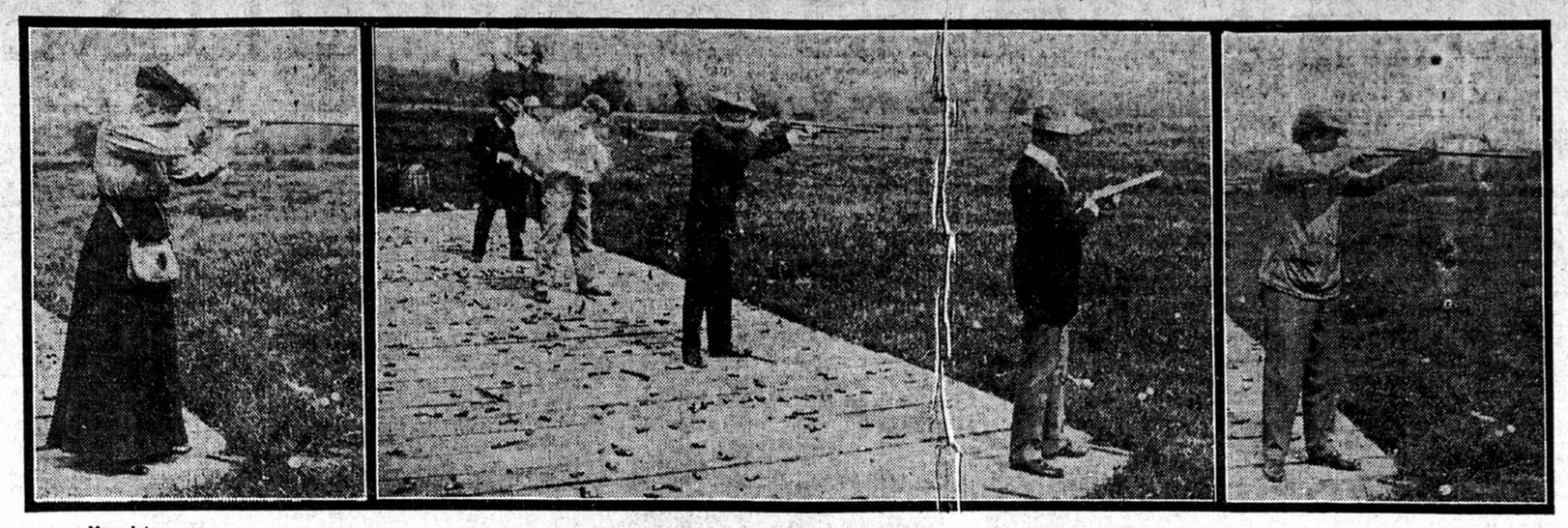

Mrs. Johnson. Joe Shepard, R. N. Hoople, J. M. Schultz, Fred Reggle, L. F. Kennedy. James French.

CANNON FALLS TEAM TO PLAY LUND LANDS

Fast Semi-Pros Expected to Go Fast at Minnehaha Today.

The Lund Lands will be on at Minnehaha ball park this afternoon and this with a team that has a former Minneapolis amateur as their star pitcher. This team is the Cannon Falls aggregation and altho they have never before been seen in this city, the spectators will witness an interesting contest. Christy Mills is the Minneapolis boy who is with them and it is not necessary to go into details about his record, for nearly everyone that is or has been interested in amateur baseball knows that he has it on any other local twirler.

The Lund Lands have recovered from their slump of last Sunday and there has been a shift in the team. Most of the men had an off day last Sunday, but today will find them on their toes from start to finish and the visitors will have to play at their best if they intend to return to their home with a victory to their credit.

There will be a preliminary game between the Holtzermanns and the Chronicles for the amateur championship of the city. This game will be called at 1:30 o'clock and the big game will begin at 3:30. The teams will line up as follows:

Lunds—Schraeder or Phyle, pitcher; Kinkle, catcher; Tom Carlisle, first base; Fred Carlisle, second base; Bush, third base; Hill, shortstop; Price, left field; Cole, center field; Frank, right field.

Cannon Falls—Guest, catcher; Mills, pitcher; Hanson, first base; Malloy, third base; Ted Geelan, second base; Base Morstain, shortstop; Johnson, left field; Ploof, center field; Pat Hanson, right field.

CUP NOT LIFTED

Davis Trophy Remains in English Hands for Another Year.

London, June 16.—The United States was beaten today in the doubles for the international contest for the Davis cup and thus lost all chances of receiving the trophy in 1906. The British holders having won the two singles yesterday, have now taken three out of four matches. The Americans themselves realized that in the enforced absence of Beals C. Wright they had hardly a ghost of a chance.

If there is an amateur team that is without a game today and that would like to arrange one, they can call on Robert Becker, 301 Sixteenth avenue N, manager of the Minneapolis Ice Cream team.

NORTHERN LEAGUE

STANDING OF THE CLUBS.

	Played.	Won.	Lost.	Pct.
Calumet	22	17	7	.708
Duluth	23	16	7	.696
Hancock	23	16	9	.640
Winnipeg	24	14	10	.583
Houghton	22	10	12	.478
Fargo	22	9	13	.409
Lake Linden	27	11	16	.407
Grand Forks	17	4	13	.235

GAMES TODAY.

Fargo at Houghton.
Grand Forks at Hancock.
Duluth at Calumet.

HOUGHTON 5, FARGO 4.

Special to The Journal.

Houghton, Mich., June 16.—Houghton and Fargo played another nip-and-tuck game today, Houghton winning by bunching three hits with two Fargo errors in the eighth. Taylor's catch of Stripp's drive with two men on bases was the feature. Score:

Fargo—	h	p	a	e	Hough.—	h	p	a	e
Fitzger'd ss.	1	0	3	1	Stevens c..	2	2	0	0
Grogan 2b..	1	1	1	0	Brand 2b...	1	4	3	1
Stripps c...	1	4	2	0	Kippert 1f..	1	1	0	1
Rose rf.....	0	1	0	1	Whitm'e 1b	1	11	3	0
Dolan 1b....	1	10	0	0	Scndh'm 3b	1	1	3	0
Mehl 1f.....	0	1	1	1	Hastings p.	2	1	1	2
Edwards cf.	1	3	1	0	Cassib'er rf	0	2	0	0
Donavon 3b.	1	2	1	1	Taylor ss..	0	4	4	1
McMillan p.	1	*1	2	0	Berther cf.	0	1	0	0
Totals....	7	23	11	4	Totals....	8	27	14	5

*Bunt last strike.

Fargo	2	0	0	0	0	0	0	2	0	—4
Houghton	0	2	0	0	0	0	0	3	0	—5

Two-base hits, Stevens 2, Brand, Sundheim; stolen bases, Fitzgerald, Edwards, Donavon, McMillan, Kippert, Whitmore, Hastings; sacrifice hits, Grogan 2, Berther; passed ball, Stevens; hit by pitched ball, Sundheim; left on bases, Fargo 9, Houghton 7; bases on balls, off McMillan 2, off Hastings 3; struck out, by McMillan 2, by Hastings 1; time, 1:40; umpire, McGraw; attendance, 200; weather, fair.

CALUMET 9, DULUTH 4.

Special to The Journal.

Calumet, Mich., June 16.—Morton was hit hard and regularly today, and this, combined with errors at critical moments, gave Calumet the game and put the aristocrats in first place again. Morrison kept the hits off his delivery scattered and held the visitors safe at all stages.

Dul.—	h	p	a	e	Cal.—	h	p	a	e
Liv'ston 2b.	0	3	1	1	Cor'gan rf.	2	2	0	0
Sumner ss..	1	1	0	1	Leahy c....	0	7	2	0
O'Dea 1b...	1	8	0	1	Bufka ss...	0	2	5	1
Barto cf....	1	3	0	0	Kaiser 2b..	2	2	1	1
M'Corm'k rf	2	1	0	0	Loughlin cf	2	3	0	0
Lovett 3b...	1	1	2	0	Vorpagel 3b	1	1	4	1
Hilding 1f..	2	2	0	1	Mutter 1b..	1	10	1	0
Adams c....	0	5	1	0	Slear lf....	0	0	0	0
Morton p...	0	4	0	0	Morrison p.	1	0	2	0
Totals....	8	24	8	4	Totals....	9	27	15	3

Duluth	0	1	0	0	0	2	0	1	0	—4
Calumet	0	0	5	0	1	3	0	0	x	—9

Two base hits, McCormack, Kaiser 2, Loughlin, Mutter; home runs, McCormack; sacrifice hits, Corrigan, Leahy 3, Vorpagel 2; stolen bases, Slear; struck out, by Morrison 5, by Morton 5; bases on balls, off Morton 3; Passed ball, Adams; umpire Rudderham; attendance 2,200.

WINNIPEG 3-9, LAKE LINDEN, 1-8.

Special to The Journal.

Winnipeg, Man., June 16.—Winnipeg took both sides of a double header with Lake Linden today by scores of 3 to 1 and 9 to 8. The first game was uneventful, but the second was sensational in the extreme, loose play allowing Lake Linden to get five runs in the sixth, making the score 8 to 2. Winnipeg got four in the eighth and three in the ninth. Wottell, after the game, tried to hit Umpire Anderson, but was prevented by one of his men. The scores:

AFTERNOON GAME.

L. Lind.—	h	p	a	e	Win.—	h	p	a	e
Gruebner ss.	0	2	1	1	Piper rf....	1	3	0	0
Kurke c....	0	2	3	0	Anderson cf	3	1	0	1
Wotell 1f...	0	3	0	0	Zelder 3b...	0	2	1	0
Lellivelt cf.	1	0	0	1	Menelce 1b.	1	15	0	0
Solbraa 1b.	0	9	0	0	Hanrah'n lf	0	0	0	0
Boylan 2b..	0	5	1	1	Vos c.....	0	5	1	1
Lynch 3b...	1	1	3	0	Varco 2b...	2	0	3	0
Newcomb p.	1	1	4	1	Sum'lot ss.	0	1	2	0
Keil rf.....	0	1	0	0	Bond p.....	1	0	6	0
Totals....	3	24	12	4	Totals....	8	27	13	2

Lake Linden	0	0	1	0	0	0	0	0	0	—1
Winnipeg	0	0	3	0	0	0	0	0	x	—3

Three base hits, Anderson, Menece; two base hit, Bond; sacrifice hits, Anderson Varco; struck out, by Bond 5, by Newcombe 1; bases on balls, off Bond 1; left on bases, Winnipeg 5, Lake Linden 4; time 1:20; umpire Anderson; attendance 1,800.

EVENING GAME.

Win.—	h	p	a	e	L. Lin.—	h	p	a	e
Piper rf.....	3	4	1	0	Gruebner ss	1	3	2	0
Anderson cf	1	2	0	0	Kurke c....	1	3	1	1
Zelder 3b...	2	0	2	0	Wotell 1f..	0	4	0	1
Menelce 1b.	1	13	0	0	Lellivelt cf	2	1	0	0
Hanrahan lf	1	2	0	0	Solbrace 1b	0	10	0	0
Vos c.....	1	3	0	2	Boylan 2b..	0	1	4	0
Varco 2b....	0	3	0	2	Lynch 3b...	1	1	4	1
Sum'lot ss..	0	0	2	1	Newcombe p	1	1	1	0
Brenna p...	1	0	3	1	Kiel rf.....	0	0	0	0
Totals....	11	27	8	6	Totals....	6*	24	12	3

Lake Linden	0	0	1	0	2	5	0	0	0	—8
Winnipeg	0	0	1	1	0	0	0	4	3	—9

Three base hits, Greubner; two base hit Wotell; struck out, by Brenna 3, by Newcombe 2; bases on balls, off Brenna 6, off Newcombe 3; hit by pitched ball, by Brenna; wild pitch, Brenna; double play, Piper to Vos, Menlece unassisted, Lynch to Gruebner; left on bases, Winnipeg 5, Lake Linden 6; time 1:45; umpire Anderson; attendance 1,100.

HANCOCK 5, GRAND FORKS 1.

Special to The Journal.

Houghton, Mich., June 16.—Hanelck got Thorston for six hits and five scores in the third inning last night, while Speiser kept his hits scattered. After the third the patriots could do nothing with the Grand Forks man. The battling rally in the seventh by Grand Forks fell far short. Seven innings were played, when the game was called on account of darkness Summary:

G. Forks—	h	p	a	e	Han.—	h	p	a	e
Ludwig cf.	0	17	0	0	Foster cf..	1	3	0	0
Leighty ss.	1	2	1	1	Wares ss...	1	1	1	1
Miller rf...	0	0	0	0	Cox 2b.....	1	1	3	1
Tucker 1f...	1	1	0	0	Hotten 1b..	2	7	0	1
Harris 3b...	0	0	1	0	Ohayer rf..	1	0	0	0
Lwderas 1b.	2	8	0	0	Cross 3b...	0	6	0	1
Wilson 2b..	0	2	2	0	Speiser p...	0	1	1	1
Ott c.....	2	7	1	0	Stewart c..	1	7	0	0
Thorston p..	0	0	0	0	Rogers 1f..	0	1	0	0
Totals....	6	21	5	1	Totals....	7	21	5	5

Grand Forks	0	0	0	0	0	0	0	1		—1
Hancock	0	0	5	0	0	0	0	0		—5

Base on balls, off Thorston, 1; struck out, by Speiser 8, Thorston 6; left on bases, Hancock 5, Grand Forks 2; stolen bases, Foster, Wares, Hotten, Ohayer and Harris; time 1:05; umpire Bassen; attendance 350.

NORTHWEST BASEBALL

HUMBOLDT 3, PALACE 2.

Humboldt, Iowa, June 16.—The regular baseball season was formally started here today with the game between the Humboldt team, known as Winne's Colts and the Palace team of Eagle Grove. Humboldt won the game in the last half of the ninth, the score standing 3 to 2.

SPORT AT WOOD LAKE.

Wood Lake, Minn., June 16.—A two-days' celebration ended here tonight. Immense crowds were present and excellent weather prevailed. Five baseball games were played, Redwood Falls being defeated by Cottonwood in a ten-inning game yesterday afternoon by a score of 4 to 3. Wood Lake defeated Minneota Falls the same day 15 to 5. Hazel Run basket-ball girls played the local team last evening, being defeated by a score of 17 to 18. Today Wood Lake lost to Cottonwood, 1 to 0, and Cottonwood beat Hanley Falls 5 to 13. Hanley Falls business men defeated local business men 9 to 14.

SOUTHERN MICHIGAN ASS'N

Battle Creek 1, Kalamazoo 6.
Mount Clemens 3, Tecumseh 3. (Tie.)

IDEAL CONDITIONS FOR TRAP SHOOTING

Clever Work by the Cracks at the Inter-City Park.

The Minneapolis Gun club held its regular weekly shoot yesterday afternoon at Inter-City park under the most favorable conditions of the year, this being the first Saturday since the opening of the season that rain and wind have not interfered. The scores as a whole were much better than on former occasions.

At a special meeting held in the clubhouse before the shooting began several new members were elected and it was decided to shoot the St. Paul Rod and Gun club a team race on June 30 at the West Seventh street grounds. It was voted to send a ten-man team.

Clark won the Class C trophy, Mrs. Johnston won the Rentz Bros. cup in Class B. Moulton won the S. Jacobs & Co. cup with a straight score of 25. Johnston won the Senior, Schutz the Junior and Shepard the Amateur club medals.

Clark, Campbell and Shepard, with an allowance of four targets, tied for the Dupont cup, which is a handicap event. Shepard came out victorious in the shoot-off. The following are the summaries in the regular events of the day:

Events—	1	2	3	4	5	Tot.
Targets—	15	15	20	25	25	
Moulton	14	15	18	25	22	—94
Johnston	14	12	19	23	21	—89
Famachon	14	13	18	23	20	—88
L. F. Kennedy	14	13	17	21	20	—85
Schutz	15	12	16	22	18	—83
French	13	14	18	21	15	—81
Mrs. Johnston	12	13	15	19	21	—80
Shepard	11	12	13	20	23	—79
Campbell	12	9	15	20	21	—77
Reilgle	13	8	15	22	19	—77
Callander	8	10	15	20	19	—72
Clark	11	13	9	13	22	—68
Curran	8	10	12	14	12	—56
Morgan	11	5	10	9	10	—45
Hoople	12	14	14	..	..	—40
Mitchell	..	..	..	21	9	—30

BIG BATTLE ARENA FOR PHILADELPHIANS

Whitey Jacobs Locates Slaughter-house in Fine Residence Distrcit.

Philadelphia, Pa., June 16.—An arena capable of seating 7,000 persons and with perhaps the finest arrangement of seats in the city, is to be the new home of the Twentieth Century Athletic club of this city. Six-round bouts between the best boxers in the world will be the feature.

Whitey Jacobs, a well known Philadelphia theatrical manager, will be manager of the arena as well as matchmaker. Jacobs knows every detail of the boxing business, so the new club appears to have a bright future. Bob Fitzsimmons and Tommy Burns will probably be the first boxers to appear before the club, and the opening night will be in the vicinity of July 7.

Manager Jacobs has already partly completed the arrangements for the bout, and expects to close it in a few days. The old exposition building at Thirty-third and Spruce streets has been leased by the club. It is within ten minutes ride on the trolley cars from the center of the city and is situated in the very heart of the big residential section of Philadelphia.

SAINTS WON OUT

Minneapolis Bank Clerks Defeated by St. Paul Ledger Birds.

The Minneapolis bank clerks lost the second game of the season to the St. Paul clerks at Nicollett park yesterday afternoon by a score og 9 to 7. The game was well contested and had the Minneapolis boys supported their pitcher better, the Saints would have gone home broken-hearted. Scharf was on the slab for the locals and his work was wonderful. Altho the team behind him played shaky at times, he never wavered and succeeded in striking out eighteen of the opposing batsmen. Martin took care of the backstop work for the Minneapolis boys and he was always working his hardest to help his pitcher.

Noyes was opposed to Scharf in the box and altho he won his game he was not nearly as clever and steady as was the local boy. The Saints showed the result of hard practice as they all fielded their positions in an errorless manner. Had the Minneapolis twirler been given the support that his opponent had he would have won out easily.

Frank Figgemeir did the umpiring stunt for the teams and his decisions were never disputed.

IOWA LEAGUE

At Ottumwa—									R	H	E
Ottumwa	0	1	0	2	0	0	2	0	2—5	12	2
Fort Dodge	0	0	0	0	0	0	0	4	—4	5	4

Batteries—Ottumwa, Schopp and Bruggman; Fort Dodge, Snyder and Smith.

Aat Oskaloosa —									R	H	E
Oskaloosa	0	2	0	0	0	0	0	2	x—4	6	2
Marshalltown	1	0	0	0	0	0	0	0	—1	6	2

Batteries—Oskaloosa, Steele and Mitze; Marshalltown, Giffin and Thomas.

At Burlington—									R	H	E
Burlington	0	0	0	0	0	0	0	2	x—2	3	2
Boone	0	0	0	0	0	0	0	1	0—1	4	1

Batteries—Burlington, Green and House; Boone, Peterson and W. Johnson.

At Keokuk—									R	H	E
Keokuk	1	0	0	4	0	0	3	0	x—8	11	0
Waterloo	0	0	0	4	0	0	0	0	—4	9	5

Batteries—Keokuk, Bills and Hogan; Waterloo, Berrigan and Tuttle.

WESTERN LEAGUE

Special to The Journal.

Des Moines, Iowa, June 16.—Pueblo 8, Omaha 7. Sioux City 7, Des Moines 3.

NATIONAL LEAGUE

STANDING OF THE CLUBS.

	Played.	Won.	Lost.	Pct.
Chicago	56	39	17	.696
Pittsburg	51	34	17	.667
New York	55	36	19	.655
Philadelphia	52	26	26	.500
St. Louis	53	26	27	.491
Brooklyn	54	21	33	.389
Cincinnati	58	23	35	.386
Boston	54	17	37	.315

GAMES TODAY.

Cincinnati at Brooklyn.

NEW YORK 11, ST. LOUIS 2.

By Publishers' Press.

New York, June 16.—Playing thru a "Scotch mist" and on a field sodden with rain, the New York Nationals easily defeated the St. Louis aggregation this afternoon. Score:

St. L.—	h	p	a	e	N. York—	h	p	a	e
Bennet 2b..	0	1	1	1	Bres'han cf	2	2	1	0
Shannon lf.	1	1	0	0	Strang rf...	1	1	0	0
Smoot cf...	1	2	0	0	McGann 1b	0	8	1	0
Beckley 1b.	0	7	0	0	Mertes lf...	0	0	0	0
Arndt 3b...	1	1	3	0	Dahlen ss...	1	3	7	0
Hoel'ter rf..	0	2	0	2	Devlin 3b...	0	3	1	0
McBride ss.	1	2	2	1	Gilbert 2b..	3	3	3	0
Raub c.....	0	7	4	0	Bow'man c.	0	6	1	0
Brown p....	1	1	5	1	Taylor p...	1	1	4	0
*Murray ...	0	0	0	0	Ferguson p.	0	0	0	0
Totals....	5	24	15	5	Totals....	8	27	13	0

*Batted for McBride in the ninth.

St. Louis	0	0	1	0	1	0	0	0	0—	2
New York	4	1	1	0	0	2	2	x	—11	

Home run, Brown; three base hit, Dahlen; two base hit, Gilbert, Taylor, Bresnahan; stolen bases, Strang 2, Bresnahan 3, McGann, Gilbert 3; first base on errors, New York 2; bases on balls, off Brown 6, off Taylor 3; struck out, by Brown 4, by Taylor 8, by Ferguson 2; hit by pitched ball, by Taylor 1 by Brown 1; wild pitch, Brown 1; left on bases, New York 2; St. Louis 6; umpires Klem and Johnstone; attendance 1,200.

CINCINNATI 8, BOSTON 4.

By Publishers' Press.

Boston, June 16.—The home team lost to Cincinnati this afternoon thru inability to bat Weimer for the first seven innings. In the eighth, consecutive doubles by Tenney, Bates and Howard, coupled with an error by Delehanty, gave Boston their four runs. Young was easy for the visitors and was batted hard. Witherup replaced him at the opening of the ninth and forced in a run. Score:

Cin.—	h	p	a	e	Bos.—	h	p	a	e
Huggins 2b.	1	1	2	0	Bridwell ss	1	4	4	1
Seymour cf.	1	5	0	0	Tenney 1b..	1	9	2	0
Kelley lf...	1	1	0	0	Brain 3b...	0	2	1	1
Barry 1b...	3	6	1	0	Bates cf...	1	2	1	0
Del'hanty 3b	1	4	0	2	Howard lf.	1	1	0	0
Corcoran ss.	1	1	3	0	Nolan rf...	2	0	0	1
Odwell rf...	3	0	0	0	Needham c.	1	5	5	0
Schlei c....	1	8	0	0	Stroebel 2b.	0	3	2	1
Weimer p...	1	1	4	0	Young p...	0	1	5	1
					Witherup p	0	0	1	0
Totals...	13	27	10	2*	Brown	0	0	0	0
					Totals....	7	27	21	5

*Batted for Young in eighth.

Cincinnati	0	0	1	2	0	2	1	1	1—	8
Boston	0	0	0	0	0	0	0	4	0—	4

Two base hit, Odwall, Delahanty, Tenney, Bates, Howard; first base on balls, Weimer 3, Young 3, Witherup 2; first base on errors, Cincinnati 4, Boston 2; left on bases, Cincinnati 7, Boston 7; sacrifice hit, Kelley; stolen bases, Huggins; struck out, Weimer 6, Young 3; double plays, Bates to Bridwell, Witherup to Needham to Tenny; passed ball, Schlei; attendance 1,486; umpires Emslie and Conway; time 1:49.

RAIN SPOILS TWO.

At Philadelphia—Philadelphia-Chicago postponed, rain.
At Brooklyn—Brooklyn-Pittsburg postponed, rain.

GOLF PROFESSIONALS ON HOMEWOOD LINKS

West Meets East in the Play for Cash This Week.

Special to The Journal.

Chicago, June 16.—At the Homewood Country club Thursday and Friday of next week the leading professional golfers of the west, and including many of the best of the east, will compete in the seventh open championship of the Western Golf association. Indications are that the class of the event will be fully up to the standard of previous years—and it has been high—and keen competition for the $450 in prizes is expected.

One of the leading lights in the competition will be Will Smith, at present open champion of Mexico, and the man who won the title of western open champion when the event was first played at Glen View in 1899. Smith reached the zenith of his career that season, for he also won the national open championship at Baltimore. Now he is again at very topnotch form, as his work in practice at Homewood and other local links testifies.

Willie Anderson, four times national open champion and twice winner of the western open title, is another formidable competitor, of course, and with Alexander Smith, former western champion, and twice runner-up to Willie Anderson for the national title; Stewart Gardner of Garden City, Alexander Campbell of Brookline, Mass., and the best of the western professionals, Lawrence Auchterlonie of Glen View, James Foulis of Calumet, David Foulis of Chicago, both of whom are ex-national champions, the field promises to afford the very best of competition.

To the man who makes best score of seventy-two holes in the two days of medal play will go the championship title, a gold medal and $150 in cash. Second man will receive $100, third $75, fourth $50 and fifth $25. In addition a prize of $50 will be given the player making the best score for a conservative round of eighteen holes.

Altho there is no prize for an amateur unless he land within the line of five prize winners, in which his prize will be given in plate, it is probable a good number of expert amateurs will play. It may be that Jerome D. Travers, the expert of Garden City; Walter J. Travis' rival, will compete.

The Pegg and Rickerts will take on the fast Mohawk team this afternoon at Camden Place. This game will be for blood as both teams have almost a clean record, each having lost one game this season. Adams or Scogland will be in the box for the Pegg and Rickerts and either one will be at his best. Manager Rickert takes care of the catching department and his work has always been satisfactory. For games with the Pegg and Rickerts address George Rickert, 4177 Washington avenue N. Main 3836 J.

The Archers would like to arrange games with any teams in the city or state. Teams desiring to answer this challenge may address Paul Zimmerman, 2424 Fourteenth avenue S.

MILWAUKEE AFTER A REAL BATTLE NOW

Promoters Seek Nelson and Hermann for a Celebration Feature.

By Publishers' Press.

Chicago, June 16.—The managers of Battling Nelson and "Kid" Herman, Chicago's "ghetto" champion, were in conference today with a delegation from Milwaukee, who want the two champions matched to meet in Milwaukee July 4. The proposition is to have the men meet in the afternoon on the ballpark grounds in an eight-round bout. It is also planned to have pictures taken of the fight.

The bout, if arranged, would probably be the biggest drawing card in the pugilistic line in many years in the middle west and would undoubtedly attract thousands of admirers of the fistic art to Milwaukee. Both in Chicago and Milwaukee the Battler is a fistic idol, as it was in these two cities that he started his pugilistic career. Herman also has hosts of friends in the two cities.

MAROONS GET CUP

Badgers Do Not Show Up to Run Off Protested Race.

Special to The Journal.

Chicago, June 16.—Coach Stagg's maroon one mile relay team will retain possession of the new Illinois Athletic cup, claimed by both Wisconsin and Chicago since the big charity game last winter at the coliseum. The badger team did not show up at Marshall field yesterday, as ordered by Referee Stone of the Charity meet, and the trophy went to the maroons by default. The race was in connection with the Cook county high school meet.

The maroons' team, composed of Taylor, Barker, Quigley and Merriam, ran an exhibition race for time, and chalked up a mark of 3:25. Taylor finished the first quarter in 0:52 1-5; Barker's time was 0:51 1-5; Quigley, who ran third, made 0:51 flat, and Merriam, conference champion quarter-miler, finished his lap in 0:50 3-5. The time breaks the conference record of 3:26 2-5.

BOBOLINK FIRST IN MOTOR BOAT RACE

Annette Broke the Record for the Minnetonka Boat Club Course.

Ideal weather conditions enabled the Minnetonka Boat club to conduct the first successful motor-boat race of the season yesterday afternoon at Lake Minnetonka. The absence of any considerable wind gave the boats an opportunity to make their very best time. All boats that finished bettered their previous performances by several minutes. The Annette established a new record of fifty-nine minutes and fifty-seven seconds for the course.

The power boat committee has been working hard to give the boats the proper handicaps, so that all of them would finish at nearly the same time. Their efforts were rewarded in yesterday's races. The last boat finished fifty-eight seconds after the first boat crossed the finish line. The Bobolink, owned by J. E. Stair, was awarded first place. She made the course of eleven and one-tenth miles in one hour, nine minutes and twenty-four seconds. She had a handicap of ten minutes over the Annette, the scratch boat, but it took the Bobolink only nine minutes and twenty-seven seconds longer to make the course than the Annette, the Bobolink thus winning by thirty-three seconds.

The Annette, owned by L. P. Wakeman, finished second; Nico, owned by P. Lauritzen, third, and Delphia, owned by C. A. Christiansen, fourth. The Skiddoo made a mistake in the course and did not finish. The first three boats were given pennants.

The handicaps were figured on the basis of the respective boats' best performance last year.

The next race is scheduled for the afternoon of the Fourth of July and owing to the success of yesterday's race promises a large number of entries and an exciting finish.

The three class A sailboats, Minnetonka, Delta and Wihuja were to have a "scrub racee" in Big lake, but the lack of a breeze forced the skippers to call it off.

The results of the motor boat race follow:

Name.	Start.	Finish.	Elapsed Time.	Handicap.
Nico	3:26:28	4:57:39	1:31:11	31:16
Skiddoo ..	3:33:30	Did not finish.		
Delphia ..	3:48:00	5:01:55	1:23:55	0:10:00
Bobolink ..	3:48:00	4:57:24	1:09:24	0:10:00
Annette ..	3:56:44	4:56:41	59:57	Scratch

Judge—Floyd St. John. Timekeepers—T. E. Hawkins, A. E. Dexter.

REFUSES TO SWEAR

Michael J. Smiles at Ultimatum of Joe D. O'Brien.

Special to The Journal.

Toledo, Ohio, June 16.—The chances for a fight in the American association over Mike Kelly's sensational charges against Umpires Owens and Kane are slim, for Mike says he will not fight. After he was telegraphed by President O'Brien to the effect that he must file sworn affidavits showing his proof that the umpires tipped his signals he only smiled as he said: "I'd have a fine chance to prove it wouldn't I? I am certain that my charges are right or I would not have made them. That's all there is to it. They tipped our catcher's signals to the Louisville batters and we all know it."

Kelly did not say definitely whether or not he would answer O'Brien's telegram, but his actions indicated clearer than words that he would pay no attention to him whatever. Kelly also said tonight that Kane had called Freeman vile names when he stood at the plate in an effort to get him to retaliate so that Kane could fire him from the grounds.

The Autocar

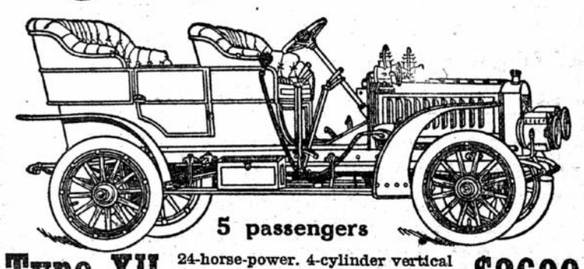

5 passengers

Type XII 24-horse-power. 4-cylinder vertical motor. Direct drive. Sliding-gear transmission. 3 speeds and re