Politics in Hennepin

Before filing as an aspirant for the republican mayoralty nomination, Dr. U. G. Williams seems to be making a careful canvass among certain interests with a view to ascertaining the principal sources of supply for a campaign fund. It has been reported that Senator E. G. Potter was to act as the doctor's manager and in that capacity appeared recently before a meeting of certain liquor men to ask that anti-Jones support be turned to Williams. That somebody so appeared with such a request for Williams there is little doubt, but Mr. Potter today emphatically denied that he was the envoy.

"I was out of the city at the time that meeting took place," he said. "Besides, I am not managing Dr. Williams' campaign nor anybody's campaign; I'm too busy with my own private affairs."

Minneapolis democrats or the democratic state central committee will be obliged to settle all bills for the entertainment of the state convention in Minneapolis Sept. 4. By fixing the date of the convention in state fair week, when the town is full and everybody is busy, the democratic committee lost its call on the business interest of the city for assistance in entertaining and will now have to go it alone.

Had the democracy fixed the date of the convention for some other time a part of the expense fund might have been raised by the business interests thru the Commercial club and other business organizations. The various organizations have funds for securing and entertaining conventions as a means of publicity, but with the town filled with state fair visitors see no reason why they should offer any assistance to a gathering that is bound to be little more than a side issue.

Local members of the democratic state committee are beginning to plan for the convention and had hoped to be able to secure a free hall at least from the business organizations. This will be the principal expense of the convention. Failing of outside assistance some prominent local democrats will probably be called on to help. The convention will last less than one day, it is believed, and should not prove expensive.

Democratic workers are not the only ones who are planning to get busy in the convention. Organized labor, which tried to take a hand in republican affairs at Duluth, is planning to take an interest in democratic affairs at Minneapolis. Labor has two members on the republican state central committee and now wants to be represented on the democratic committee. Some labor leaders are asking a larger representation on the committee. There are two active candidates for places on the committee, George C. Howley of the Building Trades council, and John Rogan. Other candidates are said to be at work.

WHAT CHEER, IOWA.—Mrs. Mary Way, a widow, arose in her sleep and, going to the kitchen stove, poured gasolene in and then set it afire. The explosion that followed envelvoped her in flames and burned her so severely she may die.

WATERLOO, IOWA.—Superintendent Savage of the schools of this place is in a critical condition as a result of hemorrhage of the lungs. He was taken ill while lecturing at the state normal summer school.

Make a Success of Your Talents.

The opportunity of your life is awaiting in the new towns on the Chicago Great Western Railway. Openings in nearly all lines of business. Write today to E. B. Magill, Manager Townsite Department, Omaha, for full information and copy of "Town Talk."

NEURALGIA CURED

PATIENT GIVES ALL THE CREDIT TO DR. WILLIAMS' PINK PILLS.

Disease Had Attacked the Heart and Would Doubtless Have Been Fatal Had Right Remedy Not Been Taken.

That Dr. Williams' Pink Pills will cure neuralgia there is no room to doubt. So many severe cases of this painful disease have yielded to these pills that the sufferer who is prevented by prejudice from trying the remedy deserves little sympathy.

Mrs. Charles Schultz, of 179 Thomas street, Newark, N. J., suffered for seven years with neuralgia which attacked her heart and which did not yield to the usual remedies. The story of the cure is best told in her own words. She says:

"I had scarlet fever and it left me with a weak heart. Then I took cold and a severe pain settled in the region of my heart. My suffering was almost beyond description. I could not talk and the pain caught me at every breath. The awful pains would come on suddenly and I would have to sit right down. I could not walk and would get dizzy for a time.

"I was confined to bed for four weeks at one time and nothing seemed to do me any good. I was under a physician's care for months. He pronounced my trouble neuralgia of the heart and prescribed for me. The capsules he gave me relieved me for a time but the pain came back again.

"Finally Dr. Williams' Pink Pills were recommended to me by a lady whose husband had been cured of paralysis by them and I decided to give the pills a good trial. While I was on the second box I began to see an improvement, the pains became less frequent and at last I was entirely cured. This was some time ago but I have had no relapse and have been in good health ever since. I think there is no medicine to equal Dr. Williams' Pink Pills."

These pills actually make new blood which carries to the starved nerves the elements they need. They contain not one particle of opiate, morphine, cocaine or anything "soothing." They cure troubled nerves by removing the cause of the trouble.

Sold by all druggists or sent postpaid on receipt of price, 50 cents per box; six boxes $2.50, by the Dr. Williams Medicine Co., Schenectady, N. Y.

Pure Spring Water and Ice

2 GALLONS DAILY

$1.75 PER MONTH

There Is Life in the Blood. Blood Is 80 Per Cent Water. Good Water Makes Good Blood.

The Glenwood-Inglewood Co.
313 Hennepin Avenue.
Either Phone 222.

THE North American
"The good of the old, the Best of the new methods."
IN CONNECTION WITH
THE Postal Telegraph-Cable Co.

SOUTH DAKOTA LANDS
Own a Home of Your Own—It's Easy
Ireland, Spink County, South Dakota.
Lands for sale in Spink, Brown, Edmunds, Faulk and Walworth, on easy terms, from $8 to $25 per Acre. Don't put it off. Come now, as lands are advancing in price. Send for circulars and government report. Agents Wanted. Address
Frank G. PERRY, Mansfield, S. D.

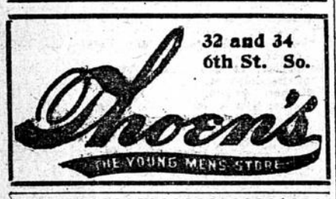

ALDEN-KELJIK CO.,
Importers of
Oriental Rugs.
Rugs Cleaned, Repaired and Stored.
1000-2 Nicollet Ave.

HOLTZERMANN'S CHICAGO STORE CO.
417-425 Cedar Ave.
Largest importers of rare Antique and Bric-a-Brac in the United States.

LIBERAL TERMS
DIAMONDS ON CREDIT
WILK & CO. 318 NICOLLET AV.

Rugs Cleaned
Orientals and Expensive Imported Rugs cleaned by the Celebrated Naptha Process.
Henry Bros. Dye House
1213-15-17 HENNEPIN AVE.

ATLANTIC CITY, N. J.
CHALFONTE,
ATLANTIC CITY, N. J.
ALWAYS OPEN.
On the Beach. Fireproof.
Send for Literature.

CARSON, the new Sterling style, will be even more popular this summer than it was last. Low; comfortable; quarter sizes. Correct for young or old. Wears well, like all Sterlings. Sold by leading dealers. Fifteen cents, two for a quarter, $1.50 a dozen.

FELLOWS & CO.
"Original Collar Makers"
Troy, N. Y.

NOTICE OF ISSUANCE OF BONDS.

Notice is hereby given that sealed bids will be received by School District Number One of Itasca county, Minnesota, at any time prior to the date of the meeting hereinafter mentioned, for the bonds of said school district in the amount of $20,000.00, bearing interest at the rate of four per cent per annum, and falling due in ten equal annual installments, commencing July 1, 1911, to be issued by said district, pursuant to the vote of the electors thereof at an election held on the 28th day of March, 1906, for the purpose of paying for the erection of an additional schoolhouse in the village of Grand Rapids, in said county; and, further, that a meeting of the Board of Trustees of said school district will be held at their office in the Central School building in said village of Grand Rapids on the 6th day of August, 1906, at 8 o'clock p.m., for the purpose of opening and considering all such bids.

All bids should be accompanied with a certified check, payable to the district, for $200, and directed to F. E. Reusswig, Director of said school district, at Grand Rapids, Minnesota. Said board reserves the right to reject any and all bids.

Dated July 16, 1906.
Trustees of School District No. 1,
Itasca County, Minn.
By F. E. REUSSWIG, Director.
Attest:
DANIEL COSTELLO, Clerk.

GOOD FIRMS TO PATRONIZE

SHIRTS FROM MANUFACTURER TO WEARer. Langley & Johnson, 612 and 614 1st av S.

HOTELS

HOTEL ALLEN—3d ST AND 2d AV S; MODern, up-to-date; rates 75c and up.

WATCH REPAIRING

F. JONAS, WATCHES, JEWELRY, REPAIRing of all kinds. 2515 Central av. T. C. 17215.

HELP WANTED—MALE

800 RAILROAD LABORERS WANTED FOR Minnesota, North Dakota, Montana, Idaho, Washington and Oregon; track layers, teamsters, scraper holders, steam shovel laborers, surfacers and extra gang laborers; rock work and station men; blacksmiths, cooks, steam shovel engineers, cranesmen, car and team foremen. We ship every day, free fare. Call on Western Employment Co., 11-13-15 1st st S, Minneapolis.

THE OLD TRUE AND TRIED NORTHERN ACcident, Detroit, the leading health and accident company, wants agents in North and South Dakota, Minnesota and Wisconsin; our $1 per month plan is a winner; good contracts in good territory for good men. J. L. Owens, manager northwestern department, 303-309 Andrus building, Minneapolis.

WANTED—FOR U. S. ARMY, ABLE-BODIED, unmarried men, between ages of 21 and 35, citizens of United States of good character and temperate habits, who can speak, read and write English. For information apply to Recruiting officer, Phoenix building, or Commercial Hotel, St. Paul, or 324 1st av S, Minneapolis, Minn.

WRITE FOR BOOKLET TELLING HOW WE place over 1,000 salesmen, executive, clerical and technical men every month in positions paying $1,000-$5,000.
Hapgoods,
313 Nicollet Av.

WANTED—QUARRYMEN AND LUMBER shovers; 20c an hour; long job; also bridge and curbstone cutters; $3.25 a day; out-of-town work; fare advanced. Apply 400 Oneida block, Minneapolis.

WANTED—EXPERT FILER FOR SAWMILL, at once. 400 Oneida block, Minneapolis.

POSITIONS PAYING $16 TO $70 PER MONTH and no expenses for board and lodging are open to young men and mechanics in the navy: advancement for merit; first outfit of clothing free. Apply Navy Recruiting Station, 508 Postoffice, Minneapolis.

WANTED—BLACKSMITH; MUST BE GOOD plow man and wagon repairer; no horse shoeing; good tools and shop; unless you want steady job do not write; man with family preferred; state experience and salary expected. Address 6748, Journal.

WANTED AT ONCE—TWO STRICTLY FIRST-class, temperate, experienced, hustling salesmen, acquainted with best Minnesota and Dakota implement and vehicle trade; salary satisfactory. Address 8107, Journal.

ANY INTELLIGENT PERSON MAY EARN $40 to $60 monthly at home in spare time, corresponding for newspapers; no canvassing; experience unnecessary. Send for particulars. Press Syndicate, Lockport, N. Y.

WATCHES CLEANED, 50c; MAINSPRINGS, 50c; warranted one year; $1 will repair your watch thoroughly, no matter what is broken; expert work guaranteed. Dobrin, 228 Washington av N. Established 1886.

WANTED—A MACHINIST FOR STEADY JOB; one capable of doing dis work. Apply Mathews Gravity Carrier Co., corner Hampden and Wabash sts. St. Paul. Take interurban car and get off at Hampden.

WANTED—A FIRST-CLASS TUNER AND REpair man with good references as to character for a permanent position at our Calumet store. State salary expected. The Cable Co., 115 5th st, Calumet, Mich.

COMPETENT HARDWOOD LUMBER GRADER to take up stock in Wisconsin; must come well recommended; good job for the right man; state experience and wages required. Address 8098, Journal.

THOUSANDS BUY THEM—SEND 25 CENTS for our chord chart; learn to accompany any song or other instrument in 30 minutes without teacher. German Music Publishing Co., Box 99, St. Paul.

WANTED—LOCAL AND DISTRICT AGENTS for the northwest's best health and accident company; liberal commission and salary contracts. Address Union Mutual Insurance Co., Duluth, Minn.

WANTED—FOR THE U. S. MARINE CORPS, men between ages 21 and 35; an opportunity to see the world. For full information apply in person or by letter to No. 41 Washington av S.

WANTED—GOOD MILLWRIGHT FAMILIAR with saw mill machinery; out of town work. Steady job. 400 Oneida block.

PLUMBING SCHOOL—WE TEACH YOU THE plumbing trade. Pays best wages; insures steady work; makes you independent. Write today. Plumbing School, Minneapolis, Minn.

WANTED—TWO SPECIALTY SALESMEN AT once; the best opportunity in the city; something new. Call in forenoon at camara department, New England Furniture & Carpet Co.

WANTED—MEN TO LEARN BARBER TRADE; now is the best time to learn. Call or write at once for free illustrated catalogue. Moler Barber College, 221 2d av S, Minneapolis.

MEN WANTED: CARPENTERS TO WORK ON powerhouse and dam at St. Croix Falls, Wis. Apply Columbia Improvement Co., 827 Lumber Exchange, Minneapolis.

WANTED—A HARNESS MAKER AT ONCE; one that can do shoe repairing; German preferred; references required. F. B. Amesbury, Titonka, Iowa.

MEN WANTED—STEAM DRILL RUNNERS for work at St. Croix Falls, Wis. Apply Columbia Improvement Co., 827 Lumber Exchange, Minneapolis.

WANTED—AGENTS TO SELL STOCK IN good legitimate, new enterprise; right parties can make $10 to $20 per day. Call at office, 709 Andrus building.

WANTED—EXPERIENCED FURNITURE SAWyer; young married man preferred; steady work year around. Barnard, Cope Mfg. Co., 4th st 2d av NE.

WANTED—EXPERIENCED TEAMSTER; MUST be single and have references; $11 per week; steady work. Hardwood Manufacturing Co., 101 8d av S.

AN EXPERIENCED SETTER FOR STEAM set works at Comaplex, British Columbia; wages $3.50 per day and fare out. Apply 4835, Journal.

WANTED—FIVE FIRST-CLASS CABINETMAKers; steady work; good wages. Apply quick. Wm. A. French & Co., 145 South Wabasha st, St. Paul.

WANTED—EXPERIENCED SALESMEN IN silks, dress goods, wash goods and linen departments; dry goods store in city. 7822, Journal.

WANTED—MEN AND WOMEN SOLICITORS; steady work; unequaled magazine proposition. Apply 9 to 11 mornings, at book section, Powers.

MAN OF ADDRESS, EDUCATION AND STRONG energetic personality for permanent paying position, advancement. Room 732, Lumber Exchange.

WE ARE LOOKING FOR SONG-POEMS; money in it for you. Send for particulars. Orpheum Music Company, 1183 Broadway, New York.

WANTED—A GOOD COOK FOR A THRESHING crew; begin about Aug. 10; lasts all fall; state wages wanted. J. H. Larkin, Renville, Minn.

WANTED—BARBER WOULD LIKE A LOCATion in country town; am American; state size and particulars. Barber Shop, Cambridge, Minn.

DURING JULY CATON BUSINESS COLLEGE, 253 2d av S, in the College block, admits students, tuition payable after obtaining position.

WANTED—A FIRST-CLASS WHOLESALE hosiery and underwear salesman. Address stating experience and references. 7997, Journal.

WANTED—GOOD ALL AROUND BAKER; sober and reliable; steady job for right man; state wages wanted. Box 157, Rolette, N. D.

WANTED—STRONG YOUNG MAN TO WORK in shipping room; must have references. Apply Robitshek-Frank & Heller, 28 4th st N.

BARBER WANTED — FIRST-CLASS MAN only; $13 per week, one-half over $20; steady job. Emerson & Riebe, Rochester, Minn.

WANTED—EXPERIENCED BUSINESS MAN wants charge of good grocery, or will buy a part interest. Address 8061, Journal.

$1 WILL REPAIR AND CLEAN YOUR watch, no matter what is broken; expert work guaranteed. Brunat, 202 Sykes block.

PRINTER WANTED—AD AND JOB MAN OF experience; wages $18 per week; steady job to steady man. Times, Oakes, N. D.

SHOES RESOLED IN 15 MINUTES; BEST OAK soles, sewed, 75c; nailed, 50c; rubber heels, 40c. S. T. Sorensen, 314 Nicollet av.

SIMPSON'S BARREL IS WHERE YOU STAND while having your pants pressed for 15c; suits 50c; open evenings. 704 1st av S.

WANTED AT ONCE—SALESMAN FOR GENeral store; give experience and reference. Address D. B. Piper, Monango, N. D.

WANTED — REGISTERED PHARMACIST; state references and salary in first letter. Lasck Drug Co., Mankato, Minn.

WANTED—YOUNG MAN, 21 YEARS OR over, to work in poolroom. Inquire of Mr. White, at Stewart's, 309 Nicollet.

WANTED—GOOD BARBER; NO BOOZER; wages $15 per week; wire answer. Frank Chriske, Churches Ferry, N. D.

SHOEMAKER WANTED—ONE WHO CAN DO cobbler work and wait upon customers. L. J. Shanhaar, Breckenridge, Minn.

FOUR BOYS, 20 YEARS OF AGE, TO TRUCK at Frank A. Johnson's brickyard. Call 5008 Lyndale av N, $1.75 per day.

WANTED AT ONCE — EIGHT TEMPERATE, honest, hustling oil salesmen; none other need apply. Call 103 1st av N.

WANTED—TEN EXPERIENCED CEMENT walk tenders; good wages. Nelson Bros., Pav. & Cons. Co., 221 5th st S.

DON'T SWEAR IF YOUR RAZOR PULLS AND scrapes. Let Verbeck fix it; ground and honed, 35c. 211 4th st S.

HELP WANTED—MALE
Continued

BRIGHT, ACTIVE BOY, 16 TO 18 YEARS old, who writes good hand, for office work. Address 8171, Journal.

WANTED—CITY SOLICITORS, LADIES OR gentlemen, for fastest selling invention of the age. Call T. C. 4955.

WANTED—AT ONCE, A FIRST-CLASS BAKER, wages $12 per week. Address E. W. Anderson, Clark, S. D.

WANTED—FITTERS AND HELPERS FOR architectural iron work. Apply Herzog Iron Works, St. Paul.

WANTED—MEN AND BOYS TO WORK IN factory. Northwest Compo Board Co., 44th av N and Lyndale.

BUSHELMEN WANTED; PERMANENT POSItion guaranteed; communicate with Ekander, Willmar, Minn.

WANTED—STRONG YOUNG MAN FOR PORter work in diningroom. The Colonial, 620 Hennepin av.

WANTED—SIX PAINTERS FOR OUTSIDE work. Inquire E. H. Schofield, 11th st and Hennepin av.

WANTED—COMMON LABORERS AT ONCE. C. A. Smith Lumber Co., 44th av N and Lyndale.

WANTED—CARPENTERS FOR ELEVATOR work. Barnett & Record Co., 416 Corn Exchange.

WANTED—FIREMAN FOR THE KITCHEN AT Hotel Plaza; wages $25, with board and lodging.

WANTED—GOOD MAN ON STOCK; $11 PER week. Kosko & Champine, 19th st and Hennepin av.

WANTED—HORSESHOER, YOUNG MAN PREferred, to start Monday. Rowett, 221 7th st S.

WANTED—FREIGHT HANDLERS; STEADY work. Minnesota Transfer Railway Co., Midway.

WANTED—CABINET MAKERS. CALL MINneapolis Furniture Co., 9th st and 5th av SE.

WANTED — FIRST-CLASS SHAPER MAN. Smith & Wyman, corner 2d av and 8th st SE.

CARRIAGE TRIMMERS WANTED AT F. MULvey's factory, 224 1st st N; men preferred.

WANTED—EXPERIENCED JOB PRESS FEEDer. Crawford-Dickey Co., 509-511 2d av S.

WATCHES CLEANED, $1; MAINSPRINGS, $1; warranted one year. Paegel's, 22 3d st S.

GET IN LINE; POST CARD PHOTOS, THREE for 25c. Dempsie, photo, 316 Nicollet av.

WANTED—EXPERIENCED WHITE WAITER. Call after 6:30 p.m. at 2115 Elliot av.

WANTED—GOOD BRASS MOULDERS. STEADY work. Clyde Iron Works, Duluth, Minn.

WANTED—TWO GOOD TINNERS FOR FURnace work. Apply 1506 Hennepin av.

WANTED—MECHANICAL DRAUGHTSMAN, AT the Washburn Co., 1007 3d st S.

WANTED—EXPERIENCED GROCERY CLERK. Apply tonight. 703 W Lake st.

WANTED—SIGN PAINTER, STEADY WORK. Western Display Co., St. Paul.

WANTED—BLACKSMITH OR GOOD HELPER. H. W. Gilroy, Drayton, N. D.

WANTED—TEAMSTERS. C. E. ASHWORTH, 14th and Chicago av.

WANTED—AT ONCE, YOUNG MAN. CALL 305 Nicollet av, room 25.

CARPENTER WANTED. C. J. WESTON, 57 12th st S.

WANTED—TWO DIGGERS. 801 STATE ST SE.

HELP WANTED—FEMALE

WANTED—GIRLS AND WOMEN TO WORK ON power machine, making shirts in our new factory.

Experienced help desired but can use a limited number who can make themselves skillful on machine work.

The work rooms and lunch rooms are well lighted and ventilated, cool and comfortable. The hours are not long and fast workers can make good wages. Apply to superintendent, 618 1st av N, Minneapolis.
Wyman, Partridge & Co.

NEW YORK MILLINERY, PLATE GLASS corner, 306 Cedar av, largest retail millinery in city. The products of two different establishments in one. Unusually large assortment. Please don't wear a shabby hat. Call and see what little money it takes to buy a new one at our store. Read New York Millinery in large letters on window.

THE STEAMER CYCLONE LEAVES ST. PAUL at the foot of Jackson st, Mondays, Wednesdays and Fridays at 9 a.m. for Wabasha and intermediate points, and returns the following day at 5 p.m., 174 miles of beautiful Mississippi river travel, including meals and berths, for $8.75.

ANY INTELLIGENT PERSON MAY EARN $40 to $50 monthly at home in spare time, corresponding for newspapers; no canvassing; experience unnecessary. Send for particulars. Press Syndicate, Lockport, N. Y.

OFFICE GIRL WANTED; MUST BE GOOD writer and accurate; references required; must live at home; $7 week; hours 7 to 6; permanent. Call after 9 a.m., Hennepin Steam Laundry, 120 1st av N.

COMPETENT TRIMMER FOR MILLINERY DEpartment of leading Duluth dry goods store; state experience and salary expected. Address 7657, Journal.

LADY OF GOOD APPEARANCE, FAIR EDUcation and some business ability, for pleasant outside position; good pay. Room 732 Lumber Exchange.

WANTED—A FIRST-CLASS COOK; WILL PAY fancy wages; male or female; no boozefighter or crank need apply. Address J. F. King, Maxbass, N. D.

WANTED—A GOOD MAN WITH A NO. 1 REFerences, during the month of August; no salary but a chance to make big money. Bryant, 638 Boston block.

WANTED—50 EXPERIENCED OPERATORS on power machines; steady work; best of pay. Apply Robitshek, Frank & Heller, 23 4th st N.

EXPERIENCED OPERATOR ON FLAT OR sweater power knitting machine. The Winkley Artificial Limb Co., 1330 Washington av N.

BUY YOUR TRUNKS AT THE BIJOU TRUNK factory; old ones taken in exchange. 14 Washington av N. William Lorenz. Both phones.

ARE YOU SAVING A LITTLE FOR THE hard times coming? The Savings Bank of Minneapolis, corner 4th st and 2d av S.

WANTED—GIRL FOR GENERAL HOUSEwork; small family; easy work; also girl to care for two small boys. 2518 3d av S.

WANTED—YOUNG WOMAN AS ATTENDANT to elderly lady; reply, stating age, references and wages expected. 7974, Journal.

WANTED—EXPERIENCED SHIRT MAKERS to take work home; good pay. Apply Robitschek, Frank & Heller, 23 4th st N.

COMPETENT LADY FOR GENERAL HOUSEwork on farm; wages $1 per day. Address Box 47, Route 4, Lidgerwood, N. D.

WANTED, 25 APPRENTICES.
Bradshaw Bros., wholesale millinery,
100 Washington Av N.

WANTED—PLEASANT ATTENDANT NURSE and reader for elderly man; room and board. 1700 W 32d st. South 1571 L.

WANTED—WOMAN COOK, AT ONCE, FOR small hotel. Address J. B. Herrick, Central House, Sauk Center, Minn.

WOMAN FOR GENERAL HOUSEWORK; PRIvate family out of the city. Call at 1507 Portland av; $5 per week.

WANTED—A GOOD COMPETENT GIRL FOR general housework; good wages paid. Call 643 E 18th st, third floor flat.

WANTED—EXPERIENCED COOK; STEADY position; good wages; no Sunday work; head waiter, cafe, 609 2d av N.

WANTED—GIRL FOR GENERAL HOUSEwork; no washing or ironing; good wages. 4902 Dupont av S.

THE LATEST CRAZE, POSTCARD PHOTOS; three for 25c. Dempsie, photo, 316 Nicollet av.

WANTED—CATHOLIC YOUNG MAN OR WOMan for special work. Address 7755, Journal.

COLORED GIRL TO CARE FOR 2-YEAR-OLD child. Call at room 28, 112 Washington av S.

WANTED—THOROLY COMPETENT CHOCOlate machine operator at National Biscuit Co.

WANTED—EXPERIENCED SCANDINAVIAN dry goods saleslady. 1011 Washington av S.

LADY TO LEARN PHOTOGRAPHY AND REtouching. Call 305 Nicollet av, room 25.

WANTED—ONE GOOD SHOEMAKER. CALL Saturday morning, 806 Washington av SE.

SCRUB GIRL, WASHER WOMAN; KITCHEN girl. Minneapolis club, 6th and 1st av S.

WANTED—GIRL FOR GENERAL HOUSEwork; good wages. Call 3212 10th av SE.

WANTED — GOOD GIRL FOR GENERAL housework; good wages. 3112 2d av S.

WANTED—THREE EXPERIENCED DININGroom girls. The Grill, 308 1st av S.

WANTED—GIRL FOR GENERAL HOUSEwork; small family. 628 8th av SE.

GIRL FOR GENERAL HOUSEWORK. LOWER flat, 2427 Chicago av. T. C. 4850.

COMPETENT GIRL FOR GENERAL HOUSEwork; good cook. 3316 2d av S.

DISHWASHER WANTED AT COLUMBIA restaurant, 225 Nicollet av.

WANTED—EXPERIENCED WOMAN, SECOND cook. Dayton's Tea Rooms.

DINING ROOM GIRL WANTED; GOOD wages. 124 5th st S.

GIRL WANTED—AMERICAN LINEN SUPPLY Co., 915 Mary place.

WANTED—SCRUB GIRL AND CHAMBERMAID at Holmes Hotel.

WANTED—GIRL FOR SECOND WORK. 2389 University av.

GIRL WANTED AT 518 7th AV NE; GOOD wages.

WANTED—KITCHEN GIRL. 700 3d AV SE.

MAID WANTED. ST. BARNABAS HOSPITAL.

SITUATION WANTED
Male.

RATE UNDER THIS CLASSIFICATION, ½c A word; no ad less than 10c daily; 20 words or less one week, 60c.

PERMANENT POSITION, IN OR OUT OF CITY, by a young married man with four years' experience in general store and considerable experience in hardware store and lumber yard; speaks Scandinavian and English; best of references. Address 8131, Journal.

WANTED—BY A YOUNG MAN, POSITION AS manager of a hotel or restaurant; eight years' experience, four years in last place, first experience in New York; good references; furnish bonds if necessary. Address 7630, Journal.

WANTED—BY MARRIED MAN, 30 YEARS, position as city salesman or delivery man; knows city well; good habits; can furnish good references; steady position by a good firm. Address A. O. J., 2409 E 25th st.

TRUSTWORTHY, RELIABLE MAN WOULD like position to drive delivery or cash wagon or work in store or factory; six years' experience in retail store. Best of reference. Address 8021, Journal.

CARPENTER, JOBBER AND BUILDER WILL contract to furnish material or to take work by the day. Call T. C. 16630, and state when to call on you or address E. Bunyon, 2900 Taylor st NE.

REGISTERED PHARMACIST WANTS POSItion for three months; speaks Scandinavian, first-class recommendations; will work cheap if centrally located. Address L. B., 1906 4th st S.

YOUNG MAN BOOKKEEPER AND STENOGrapher, now employed, desires change of position; have one year's experience; high school education; best references. Address 7910, Journal.

WITH LAND COMPANY, BY MAN WITH 10 years' experience; good judge of agricultural and timber lands; understands cruising and surveying; best of references. Address 7980, Journal.

WANTED—YOUNG MAN, EXPERIENCED IN law and real estate work, desires position as stenographer and bookkeeper; salary $40 per month. Address Box 655, Crookston, Minn.

WANTED—POSITION AS BOOKKEEPER OR office man, experienced; can furnish first-class references; am a good reliable man of good habits. Call T. C. phone 16756.

SITUATION WANTED IN A CLOTHING OR dry goods store by a young man of 28, with six years' experience and A No. 1 references. Call or write 2007 22½ av S.

WANTED—BY A YOUNG MAN, AS MANAGER of dry goods department in a department store, eight years, experience in dry goods. Address 7349, Journal.

PRACTICAL, COMPETENT SALESMAN, year's road experience, wants position with reliable firm; highest references furnished. Address 7440, Journal.

SITUATION WANTED—BY EXPERIENCED clerk in general store, Scandinavian; North Dakota preferred; good reference. Address 8142, Journal.

IF ANY GENTLEMAN CARES TO EMPLOY A young man at any light work he will do well to give me a chance. W. H. Warn, Bergen, N. D.

PRINTER—ALL-AROUND PRINTER WANTS steady position; married; no boozer; state wages. Henry Anderson, Fergus Falls, Minn.

SITUATION WANTED AS JANITOR IN FLAT or wholesale house; got license to run steam plant; good references. Address 7844, Journal.

STENOGRAPHER AND OFFICE MAN, 24, thoroughly competent, employed temporarily, wishes position, $60. Address 7841, Journal.

ACTIVE, WILLING YOUNG MAN OF 24, fair education and good habits, wants employment nights. Address 7481, Journal.

EXPERIENCED GRAIN BUYER AND BOOKkeeper wants position in country flour mill or lumber yard. Address 7917, Journal.

FIRST-CLASS COOK WOULD LIKE A POSItion in hotel or boarding house. Zack Johnson, Harvard Chambers, 22 10th st S.

PLASTERER WANTS WORK BY THE YARD or will take contract; good mechanic. Address E. S. H., 3118 Thomas av N.

YOUNG MAN WANTS WORK OF SOME KIND during afternoons or evenings while attending college. Address 8122, Journal.

SITUATION WANTED AT ONCE BY AN EXperienced bookkeeper; salary no object; best of references. 7562, Journal.

SITUATION WANTED—BY YOUNG SCANDInavian in grocery or general store; reference. Address 8148, Journal.

COMPETENT STENOGRAPHER AND OFFICE man desires position; considerable experience. Address 7786, Journal.

ALL AROUND COUNTRY PRINTER OPEN engagement; steady and reliable; no booser. Address 7539, Journal.

CARPENTER WORK, ALL KINDS HARDWOOD floors and painting; reasonable prices. Address 8137, Journal.

AS COACHMAN IN A PRIVATE FAMILY; knows the city; am reliable in every way. Address 8075, Journal.

BUTLER—YOUNG, SINGLE, EIGHT YEARS' experience, A1 references, wishes position. Address 7813, Journal.

BARBER WITH THREE YEARS' EXPERIence wants job after the 25th. H. W. Ripley, Fedora, S. D.

JANITOR WORK WANTED BY YOUNG MAN for about 2½ hours in forenoon. Address 7852, Journal.

WANTED—DAY WORK SWEEPING, CLEANing or good plain cook. Address 7593, Journal.

CARPENTER WANTS ROUGH WORK OF ANY kind; non-union. Address 8097, Journal.

WANTED—A POSITION AS ALL AROUND handy man. Address 8194, Journal.

Female.

RATE UNDER THIS CLASSIFICATION, ½c A word; no ad less than 10c daily; 20 words or less, one week, 60c.

AN EXPERIENCED BOOKKEEPER AND ACcountant, with several years' experience and best business references, desires permanent position; expert work guaranteed. Call phone Twin City 10375.

WANTED—TO HEAR FROM SOMEONE WHO would like to take a girl, aged 10, to raise; only those able and willing to give good home and treatment need answer. Address 7961, Journal.

LADY WANTS POSITION AS HOUSEKEEPER in hotel or institution; only reliable need apply; first-class references. Address 8123, Journal.

A NEAT MIDDLE-AGED WIDOW, UNENCUMbered, wishing place as housekeeper, widower's family preferred. Call or write 822 9th av S.

18-YEAR-OLD GIRL WANTS PLACE IN Christian home, where she can help in housework. Inquire G. Eide, 3437 Longfellow av S.

A MIDDLE-AGED GERMAN LADY WOULD like a position as cook for a threshing crew; is experienced cook. Address 7976, Journal.

YOUNG LADY VOCALIST WISHES TO WORK for room and board and use of piano in refined private family. Address 8148, Journal.

YOUNG LADY, GOOD PENMAN, GOOD AT figures, can operate typewriter, would like office position. Address 8138, Journal.

WANTED—DAY WORK BY COMPETENT woman; would take care of rooms or offices. Call or address care 1428 Vine place.

YOUNG GIRL WOULD LIKE TO WAIT ON table for board in a nice respectable boarding house. 8065, Journal.

REFINED YOUNG LADY WISHES TO ASSIST vocal teacher in exchange for lessons. Address 8143, Journal.

COMPETENT LADY STENOGRAPHER DEsires position; grain business preferred. Address 7346, Journal.

WOMAN WITH ONE CHILD WOULD LIKE TO take care of furnished rooms. Address 104 18th st S.

YOUNG LADY WITH EXPERIENCE WOULD like a place in tailor shop. Address 8065, Journal.

SEWING IN FAMILIES, $1.50 PER DAY; 12 years' experience. Address 7922, Journal.

GIRL WANTS SEWING BY THE DAY; WILL go to the lake. 1226 Chestnut av.

SWEEPING, DUSTING AND CLEANING BY the day. Address 8138, Journal.

WAGON BUILDING AND REPAIRING.

BEST FACILITIES IN THE CITY FOR BUILding, repairing and painting wagons, trucks, etc.; fine carriage and automobile painting a specialty. The Boyd Transfer Co.'s Blacksmith & Wagon Shop, 2931 4th av S.

AGENTS WANTED

HAIL AND CYCLONE INSURANCE, CASH commission hustlers can make $10 to $40 per day in Minnesota. Address 325 Railway Bldg.

DETECTIVE AGENCIES

McNULTY DETECTIVE AGENCY — PROMPT service, unequaled facilities, reasonable rates; references, police headquarters. 210 Kasota blk.

AUCTION SALES

W. D. Gordon Co., licensed auctioneers; 10 years' experience. 825 Guaranty. Both phones.

BARBERS' SUPPLIES

JUST MOVED—WESTERN BARBERS' SUPPLY Co. to 128 Wash av S; grinding a specialty.

BUSINESS CHANCES

FOR SALE—ON ACCOUNT OF OWNER LEAVing city, best dray and hack line and wholesale transfer business in a prosperous, growing northwestern city of 12,000; business established 15 years; is now and always has been a money-maker; total investment about $10,000; profit from $3,000 up per annum; business can easily be increased; books and all details will be shown to a bona fide purchaser; can be bought for all cash or part cash and balance on time, or all on time if with satisfactory security and on easy terms; fullest investigation solicited. This is an unusual opportunity to step into an established and profitable business. Address 7773, Journal.

ENCYCLOPEDIA BRITANNICA,
31 volumes,
New.
In order to effect a quick sale will sell complete set of Encyclopedia Britannica for $35, cost $68; only a few weeks ago; sickness necessitates my offering these books at this ridiculously low figure; need money and am selling all my personal effects. Answer quick if you want them; somebody is going to get a bargain. Address 7311, Journal.

ST. PAUL BUSINESS FOR SALE; IF YOU ARE looking for a nice clean, profitable cash business, well established, that don't require much capital, now is your chance to get one of the most prominent corner stores, with good basement, long lease and low rent, in St. Paul, with a frontage on three streets; person buying can add fruit and confectionery and double the business; $1,500 cash for stock, lease and fixtures; owner leaving the city. Address J. D. R., 7th and St. Peter sts, St. Paul.

WE ARE ABOUT TO FORM A SYNDICATE ON one of the best legitimate money-making propositions ever offered in the United States. Look into this at once; we have only ten days left; you may invest anywhere from $100 to $100,000; can double your money several times a year; your money is amply secured; no proposition ever put up to you as great a money-maker as this one; last day, July 31. Address 8126, Journal.

FOR SALE OR TRADE—STEAM GRAIN ELEvator, feedmill, lumberyard and stock, hardware store and stock, modern dwelling, if taken before Sept. 1. Located at Courtland, Nicollet county, Minn.; will take in payment farm or city or wild lands; price and reasons for selling on addressing the owner. J. H. Doty, Courtland, Minn.

WANTED—AN HONEST MAN WITH GOOD business ability to invest $12,500; can double his money twice inside of 90 days; good salary to right man; must have all cash, if not do not answer; money will be well secured and you may handle your own cash. Answer at once. Address 8120, Journal.

WE PROCURE CAPITAL, ARRANGE PARTnerships, procure high class clerical positions, exchange your farm or city property; have a large list of rooming houses and grocery stores. Call on us for particulars.
J. D. McCabe & Co., 517 Andrus Bldg.

A PHYSICIAN, WHO IS ALSO A REGIStered pharmacist in Minnesota, would like to associate with some physician in the ownership and conduct of a drug business and practice; town must have a good high school. Address 7857, Journal.

GINSENG.
The crop that is worth its weight in Sterling silver. Write today for folder, giving prices of nursery stock, roots and seeds for fall delivery. Address Vail's Ginseng Garden, Marshalltown,