AWFUL PSORIASIS 35 YEARS

Terrible Scaly Humor in Patches All Over the Body—Skin Cracked and Bleeding—Itching Unbearable—Cured by Cuticura in Thirty Days at Cost of $4.75.

ANOTHER WONDERFUL CURE BY CUTICURA

"I was afflicted with psoriasis for thirty-five years. It was in patches all over my body. I used three cakes of Soap, six boxes Cuticura Ointment, and two bottles of Cuticura Resolvent. I bathed with the Soap, applied the Ointment once a day, and took the Resolvent as directed. In thirty days I was completely cured, and I think permanently, as it was about five years ago.

"The psoriasis first made its appearance in red spots, generally forming a circle, leaving in the center a spot about the size of a silver dollar of sound flesh. In a short time the affected circle would form a heavy dry scale of a white silvery appearance and would gradually drop off. To remove the entire scales by bathing or using oil to soften them the flesh would be perfectly raw, and a light discharge of bloody substance would ooze out. That scaly crust would form again in twenty-four hours. It was worse on my arms and limbs, although it was in spots all over my body, also on my scalp. If I let the scales remain too long without removing by bath or otherwise, the skin would crack and bleed. I suffered intense itching, worse at nights after getting warm in bed, or blood warm by exercise, when it would be almost unbearable.

"To sum it all up, I would not go through such another ordeal of affliction for thirty-five years for the State of Kansas. (signed) W. M. Chidester, Hutchinson, Kan., April 20, 1905."

Cuticura Soap, Ointment, and Pills, are sold throughout the world. Potter Drug & Chem. Corp., Sole Props., Boston. Mailed Free, "How to Cure Torturing Humors."

McQUAID'S

Seventh and Hennepin

IT IS A FACT that every item in our entire stock is new, fresh and clean, and that every article was bought in strict accordance with the pure food laws, both state and national. This surely means much to those who are particular about what they eat.

Specials for Wednesday.

Egg-O-See, 2 pkgs	15c
McQuaid's "100" Cocoa, half lb.	22c
Rex Lye, regular 10c can, per can	5c
Kingsford Corn Starch, per pkg	8c
Regular 10c Sack Salt, per sack	4c
Fels Naptha Soap, 7 bars	27c
Veribest Veal Loaf, 25c can	18c
Veribest Veal Loaf, 15c can	10c
Electric Starch, per pkg	7c
Elastic Starch, per pkg	7c
Cocoanut Oil Toilet Soap, 3 bars	10c
Walter Baker's Chocolate, per lb	25c
Pure Fruit Jam, 25c glass jar	15c
Lyndon Salad Oil, 35c bottle	20c
Lea & Perrin's Sauce, 30c bottle	22c
Pickwick Worcestershire Sauce, 15c bottle	7c
Big Shipment Fancy Egg Plums—Just right to put up—Large basket	30c
Best Bleached Celery, large bch	10c
Sweetheart Watermelons, each	20c
Eating or Cooking Apples, bu	70c
Eating or Cooking Apples, peck	20c

Meat Dept. Specials.

Cottolene, per can	23c
Picnic Hams, per lb	10c
Hamburger Steak, 4 lbs	25c
Boiling Beef, 6 lbs	25c
Veal Stew, lb	8c
Veal Roast, lb	10c
Beef Pot Roast, lb	6c to 8c
Leg of Lamb, lb	15c
Leg of Mutton, lb	12c

McQUAID MARKET HOUSE CO.
Seventh and Hennepin.

A hen swallows her food whole because her teeth are in her stomach.

But *your* teeth are in your mouth—and you should use them when you eat.

If you find yourself bringing on indigestion by "bolting" your food, try

Apitezo

You have to *chew* Apitezo before you can swallow it—and you're *glad* to chew it because it tastes so good.

Better for you and for the children than meat or eggs because its *substance* insures perfect nourishment, and its *form* insures its reaching the stomach in proper condition for quick and easy assimilation.

There are all the needed food elements, with *no waste* in Apitezo—more strength, with less work for the stomach.

Eat Apitezo once and you'll want it again. Eat it a month and you'll know you ought to eat it always—serve with milk or cream.

Apitezo Biscuits, 15c the package. Apitezo Grains, 10c the package.
Sold by grocers everywhere.

HOTTEST OF JOBS ON A HOT DAY

STOKING IN THE FIRE ROOM, METROPOLITAN LIFE BUILDING.

Scorching in a heat so intense that the burning atmosphere of the streets seems cool to them by comparison, the firemen deep in the sub-basement under the Metropolitan Life building swing their shovels all day long in a temperature of 160 degrees. In front of them are the huge furnaces from whose doors heat infernal rushes out and burns their faces. At their backs is a huge fan drawing in 90-degree air from the street, which sends the cold chills down their backs. These men do not strip to their work, but wear heavy garments to protect them from the flames in front and the cold draft behind.

Shame might well silence a few of those who make their moan over the heat in the streets at the sight of the cheerful faces of George Smith, engineer, and David Burk, fireman, who ran their engine in from Eau Claire yesterday with the wind to their backs and the cab heated to 180 degrees, twice the heat of the streets. So intense was the heat in the cab that engineer and fireman had to take turns throwing water on the other.

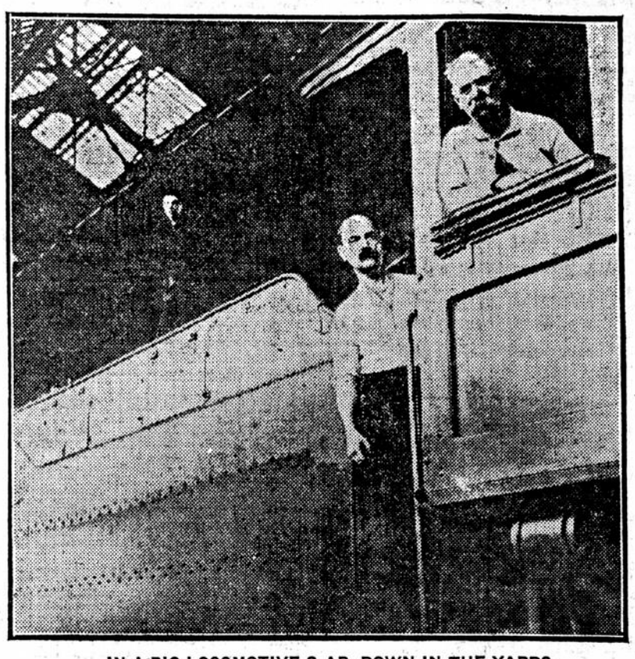

IN A BIG LOCOMOTIVE C AB, DOWN IN THE YARDS.

Politics in Hennepin

CANDIDATES ARE ON HOME STRETCH

HOT RACE PROMISED FROM NOW TO PRIMARIES.

Fear of the Ingratiating Leg Puller and the Nervous Strain of the Primary Fight Operates to Hold Candidates Back to the Last Moment.

With the Grand Army encampment out of the way and the primary election but four weeks away, politicians are beginning to come out of winter quarters and get busy. The campaign of necessity will be short, but it will be warm. There are enough close contests on to assure that. The field will be closed next week, as all filings must be in twenty days before the primaries, which come on Sept. 18. At present it looks as tho fewer candidates will be on the ticket than were out two years ago. To date 156 candidates have filed. Two years ago over 300 candidates were on the primary ticket. The democratic ticket is wofully short of being complete and there are still vacancies on the republican ticket which will doubtless be filled by some of the ever-ready statesmen of the party.

Two years ago after the primary campaign there was considerable talk of shortening the primary fight either by agreement or by legislative action. The question seems to have settled itself automatically by a combination of interests. In the first place the general public has refused to take the affairs of the candidates seriously to heart. It has been impossible to draw out the crowd or to stir up any interest. In the second place, the candidates themselves for the greater part have been content to allow things to drift along and then wind up with a grand hot mixup. All of this has been heartbreaking to the grafters and leg pullers with which the local political field is well supplied. They have been eating snowballs without any salt because there has been nothing doing. This latter nuisance, to a great extent, has been influential in holding things back with the candidates. As soon as a candidate appears in the open he is at once the point of attack of the "panhandlers," anxious to sell something they haven't got to somebody who does not want it. As long as a man is in the back field he is free from the beggars, and this has kept many from filing.

Another influence that has held many candidates back is the memory of the hot fight of two years ago. Wise ones say it will be many years before the hot scramble of 1904 is duplicated. It costs too much in money and nervous strain.

FEUD STILL LIVES

Factions Among Local Dems Meet in Battle Saturday.

Local democracy is due for some real sport this week. The hatchet that was never buried after the Hearst-anti-Hearst fight of two years ago is to be polished and sharpened for use in the county convention at Northeast Turner hall next Saturday. It is the old fight between the local radicals headed by W. H. Williams, the faction that wiped up things in the county two years ago, and the so-called conservative party, of which J. C. Haynes, as mayor, was leader two years ago. The radicals have always laid several crimes of omission and commission at the door of the former mayor, and are ready to square things this year.

A livening feature of the scrap this year is the candidacy of both Williams and Haynes for the democratic mayoralty backing. Neither one is half as anxious for the nomination as he is to beat out the other fellow and his gang. All the elements of a nice muss are present, and so far there is no obstacle to their development in sight.

The caucuses will be held tomorrow night all over the county as far as possible at the regular polling places of two years ago. The county convention, for which delegates will be selected tomorrow night, will be held in Turner hall, Fifth avenue NE and Marshall street. The opening number of the fight will be in the county convention over the chairmanship. Henry S. Meade, one of the radical captains of two years ago, is slated for chairman by the radicals, it is said. This is ample assurance of something doing if Mr. Meade secures the chair, as he probably will, because of the better organization of the radicals. The winning party will name the Hennepin delegation to the state convention. There will be 165 delegates in the delegation, and with this strength in hand, it is believed the Williams crowd, if successful, will proceed to nominate Mr. Haynes for some state office where he will be safely out of the way, and where he will be obliged to stick "for the good of the party."

The contest of Williams and Jones for the mayoralty, with Dr. A. A. Ames thrown in on the side, is the only enlivening feature of the local democratic situation. Democrats who oppose the voting of the party strength on the republican side at the primaries hope to hold their party vote in hand this year. Two years ago the democratic county executive committee took a hand in the affair and tried to stir up interest by filling every place on the ticket, forcing candidates to file for various offices and holding the county auditor's office open until midnight of the last day in order to do it. If the ticket is to be filled this year there must be some similar work, as a democrat on the greater part of the ticket in Hennepin county stands about as much show as a snowball in Minneapolis yesterday.

It's a Pretty Race.

Outside of the republican mayoralty contest the interest of the politicians in the city and county centers on the four-cornered congressional race. Old time politicians who have followed the game in the district for years freely admit that they are "up in the air" and have nothing to tie to by which the congressional muddle may be "doped" out, and the winner picked.

It is admitted that each of the four men is strong and that the entire field will bear watching by any man who is in the race. There are plenty of wise ones, who freely predict that the race will be so close that the one of the four who wins will have not more than a third of the votes. It is believed that a majority is absolutely out of the question, and that the man with a narrow plurality will be lucky.

All four men and their backers are credited with considerable practical knowledge of the game. All have been prominent in local politics for years. All are well known and each has an active personal backing that knows how to work to advantage. Mr. Fletcher's announcement that he will not try to pass his mantle to another is doubted in some quarters, but so far Mr. Fletcher has remained true to his announcement, and has tried to throw no active influence for or against any of the four candidates.

Fourth Ward G. O. P. Active.

The Fourth Ward Republican club held an enthusiastic meeting in McKinley hall last night. Several new members were admitted, and a large number of candidates met and addressed the voters present. Among the speakers were Charles R. Fowler, George L. Matchan, Eben Thompson, G. L. Smith, W. P. Roberts, Charles Gould, Maxil D. Robb, James Ege, C. D. Whiple and others.

Dr. Williams Opens Headquarters.

Williams' mayoralty headquarters haev been opened at 105 Boston block. Thomas H. Salmon, who will manage Dr. Williams' campaign, is in charge.

First Gun in the Twelfth.

The twelfth ward campaign will open Thursday evening in the republican wigwam, Twenty-fifth street and Twenty-seventh avenue S. All candidates are invited.

LEAVES LOAD OF GOLD TO ENGAGE IN FIGHT

Journal Special Service.

New York, Aug. 21.—Leaving his wagon, in which was stored more than $10,000 in gold, to fight for the right of way in upper Fifth avenue yesterday, Joseph Nehr, a driver of the bullion wagon of the Oriental bank, when he was worsted in his encounter, secured a pistol and fired at John J. Callahan, a driver for the Westcott Express company. Callahan fled and the police were unable to find out whether the shot had hit him.

Fifth avenue, near Eighty-eighth street, where the fight and the subsequent shooting occurred, was crowded when the shot was fired.

DROPS DEAD AS SHE DANCES

Young Woman Expires as "Home, Sweet Home" Rings Out.

Journal Special Service.

New York, Aug. 21.—As the strains of "Home, Sweet Home," rang out to waltz, Miss Raphael Jennio whirled about with her cousin, Mario Annunzio, she exclaimed to him: "Isn't that beautiful. I wish I was going home."

As she spoke she sank to the floor. Annunzio tried to catch her, but before he could do so she was dead. It was in Bartoncinni's pavilion, at Rosebank, Staten Island, and the crowd of men and women started in a panic for the door. Before order could be restored several had been trampled, and what had been a pleasant Sunday dance was turned into a mad stampede.

Miss Jennio was only 19 years old.

HOW'S THIS

We offer One Hundred Dollars Reward for any case of Catarrh that cannot be cured by Hall's Catarrh Cure. F. J. CHENEY & CO., Toledo, O.

We, the undersigned, have known F. J. Cheney for the last 15 years, and believe him perfectly honorable in all business transactions and financially able to carry out any obligations made by his firm. WALDING, KINNAN & MARVIN, Wholesale Druggists, Toledo, O.

Hall's Catarrh Cure is taken internally, acting directly upon the blood and mucous surfaces of the system. Testimonials sent free. Price 75c per bottle. Sold by all Druggists.

Take Hall's Family Pills for constipation.

SCHOOLS AND COLLEGES.

Graham Hall

A Boarding and Day School for Girls.

Centrally located in the City of Minneapolis. Attractive buildings and grounds. Well equipped gymnasium.

College preparatory, elective and graduate courses. Intermediate and primary departments. Certificate admits to leading colleges without examination. Superior advantages in music, art and elocution.

For catalog address the principals, Miss Zuelma A. Ruble and Miss Carrie F. Bartlett, 1800-1810 First Avenue South, Minneapolis.

OAK HALL Mrs. Backus' School for Girls. 489 Holly Ave., St. Paul, Minn. Boarding and Day Departments. College Preparatory and Finishing Courses. Send for our New Year Book.

Tea Rooms
Cool Comfortable Commodious
4th Floor.

SUMMER UNDERWEAR IS NOW REDUCED IN PRICE.

THE SILK LEADERS OF THE NORTH WEST — DAYTON'S — DAYLIGHT STORE — THE LINEN STORE OF THE NORTH WEST
SEVENTH AND NICOLLET

Boys' Waists and Shirts, values to 75c, 48c

Towel Buyers' Opportunity
WEDNESDAY and THURSDAY

A THOUSAND dozen Towels at special prices. Our New York buyer has his eyes constantly open for special values in Linens. Thank him for this timely offering. There's 25 to 35% saved if you heed this advertisement. If you do not need Towels now buy a supply for future use.

Bath Towels — Cream, heavy weight, double thread, for, each 10c

Bath Towels—Are full bleached, hemmed, 17 x36 inch size, each 11c

Bath Towels — 18x40-inch, bleached, extra fine, double thread, each..... 15c

Bath Towels—22x43-inch, are very heavy, bleached Turkish, for..... 18c

Bath Towels—Full bleached, 20x45-inch hemmed, heavy weight; for..... 22c

Bath Towels—Double weight; extra size: 24x48 inches; hemmed, for..... 25c

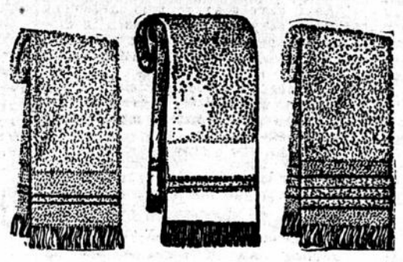

Irish Homespun Towels—Made of all pure flax, 23x45 inch.. 23c

All Linen Towels—Hemmed, all pure linen, huck, at less than mill price 12½c

Half Linen Towels — 17x36 inch, strictly half-linen, hemmed huck..... 11c

Hemstitched Towels—17½ x 34 inch, cotton hemstitched huck, good grade..... 10c

Dew Bleached Towels—Made by Webb & Co., bleached on the lawn, pure linen huck..... 25c

Half Linen Towels—20x38 in., strictly half linen huck, all white, also with red or blue border..... 14c

New Fall Silks Arrive Daily

WHY NOT SECURE A NEW
Wash Suit or Skirt?

NOW is the time you feel the need of more cool clothing, and also the time when it costs least. Every garment listed below is well made and of good style; deep reductions in price are made because our plans are centering on fall wear now.

WHITE WASHABLE SUITS

At $3.75 Linon Suits that sold for $6.50, $7.50 and $10 earlier.

At $2.50 Eton and Jacket Wash Suits that sold earlier for $7.50 and $9.50.

WASH SKIRTS

At $2.50 We offer a cool, crisp wash skirt made of linen or linene, in many different styles. Regular price was $5.

DRESSING SACQUES, 49c

Made from figured lawn in medium and light colors, all sizes. Excellent values at 49c

LONG KIMONAS, $1.25

A comfortable negligee garment for summer days. In Persian patterns and white lawn; all sizes; were $1.75; now..... $1.25

WAISTS AND PETER PAN SHIRTS

Have greatly reduced prices in order to clean up summer stock at once. Both lawn and linen waists are included.

$1 buys $1.25 and $1.50 waists.
$1.50 buys $2 and $2.50 waists.
$2 buys $3 and $3.50 waists.
$2.50 buys $3.50 and $3.75 waists.
$3 buys $4 and $4.75 waists.
$4 buys $5 and $6 waists.
$5 buys $6 and $7.50 waists.

DAYTON'S — Seventh and Nicollet — DAYTON'S

ENGINE STRIKES TRAIN

Cars Thrown from Track Kill Two Laborers.

Charlotte, Mich., Aug. 21.—Two Italian laborers are dead, two are dying and fifteen more are lying injured in the Charlotte house here as a result of an accident on the Michigan Central railroad two miles east of here.

A crew was relaying tracks and the engine of the train was backed into the train while the fifty laborers on the work train were eating their dinner.

A majority of the men were sitting about on several flatcars, which were wrecked and thrown off the track when the engine crashed into the train. One of the laborers was instantly killed and one was extricated from the wreckage so badly hurt that he lived but a short time.

SUGAR TRUST'S HAND SEEN.

Journal Special Service.

New York, Aug. 21.—The Michigan Sugar company, which was organized last week to take over seven of the largest beet sugar factories in that state, it was learned today is in reality a subsidiary company of the American Sugar Refining company. The Michigan Sugar company is an outgrowth of an informal combination of the principal beet sugar factories thruout that state which was made two years ago.

SCHOOLS AND COLLEGES. SCHOOLS AND COLLEGES.

Minneapolis Business College

The Leading Business College of the Northwest.

A splendid class of students in response to our announcement in The Journal of last week are taking advantage of our

SPECIAL OFFER OF A TWO WEEKS' FREE TRIAL

to all who enter this week. Join this enthusiastic, hustling class and let us fit you for a good position this winter.

Success is positively assured all competent persons who enter NOW and complete our course. Our new prospectus—the handsomest ever issued in the West—will be sent FREE upon request. Be sure to see it before selecting your school. Both 'phones.

RUGG & BOYCE, 305 Central Ave., Minneapolis, Minn.

1898 The Leading Conservatory of the Northwest. 1906

THE JOHNSON SCHOOL OF MUSIC, ORATORY AND DRAMATIC ART.

Complete courses in all departments—Faculty of specialists of highest standing—Piano, Organ, Voice, Violin, Theory, School of Opera, Oratory and Dramatic Art. Fall term opens Tuesday, Sept. 4th, 1906. Catalogues free. GUSTAVUS JOHNSON, Director.
Minneapolis, Minn. 42 and 44 Eighth Street South.
T. C. 1467——TELEPHONES——N. W. M. 2688.

Minneapolis Classical School 1228 FOURTH STREET SE.

The Minneapolis fitting school for University of Minnesota, Eastern Universities, West Point and Annapolis. 12th year, Sept. 10th, 1906.

A. D. HALL, A. M., Principal

SCHOOLS AND COLLEGES.

THOMAS J. CATON, President.
Caton's Business College, 253 2d Av S.

When a man has spent twenty years educating men and women for business life and for positions in business houses; when he has educated more than 8,000 young and middle-aged men and women; when he has placed more than 2,000 of his students in business houses in this city alone; when he has established for his school the reputation that secures the best students, and calls for its graduates from all the leading business houses, his opinions are valuable. Professor Caton and his school have received the highest indorsements from business, professional and public men, and his graduates are so well equipped for office work that they are generally engaged ahead of their graduation. Since last January more than 100 students have graduated, and with very few exceptions these young people were placed in positions within one week after their graduation, and more than one-half of them were engaged for office work before their graduation. It pays to attend this old school for a course in bookkeeping, stenography, telegraphy, etc. Enter any time, day or evening.

Holy Angels Academy
BOARDING AND DAY SCHOOL FOR GIRLS.
4th St. and 7th Av. N., Minneapolis
For Catalog address THE DIRECTRESS.

Defective Page