Sport Section

THE SUNDAY JOURNAL.

Part IV.

MINNESOTA, MINNESOTA, SUNDAY MORNING, SEPTEMBER 9, 1906.

MINNESOTA HISTORICAL SOCIETY

DAN PATCH SHATTERING THE WORLD'S PACING RECORD YESTERDAY AT THE STATE FAIR

M. W. SAVAGE AND DRIVER HERSHEY ARRANGING THE DETAILS BEFORE THE START.

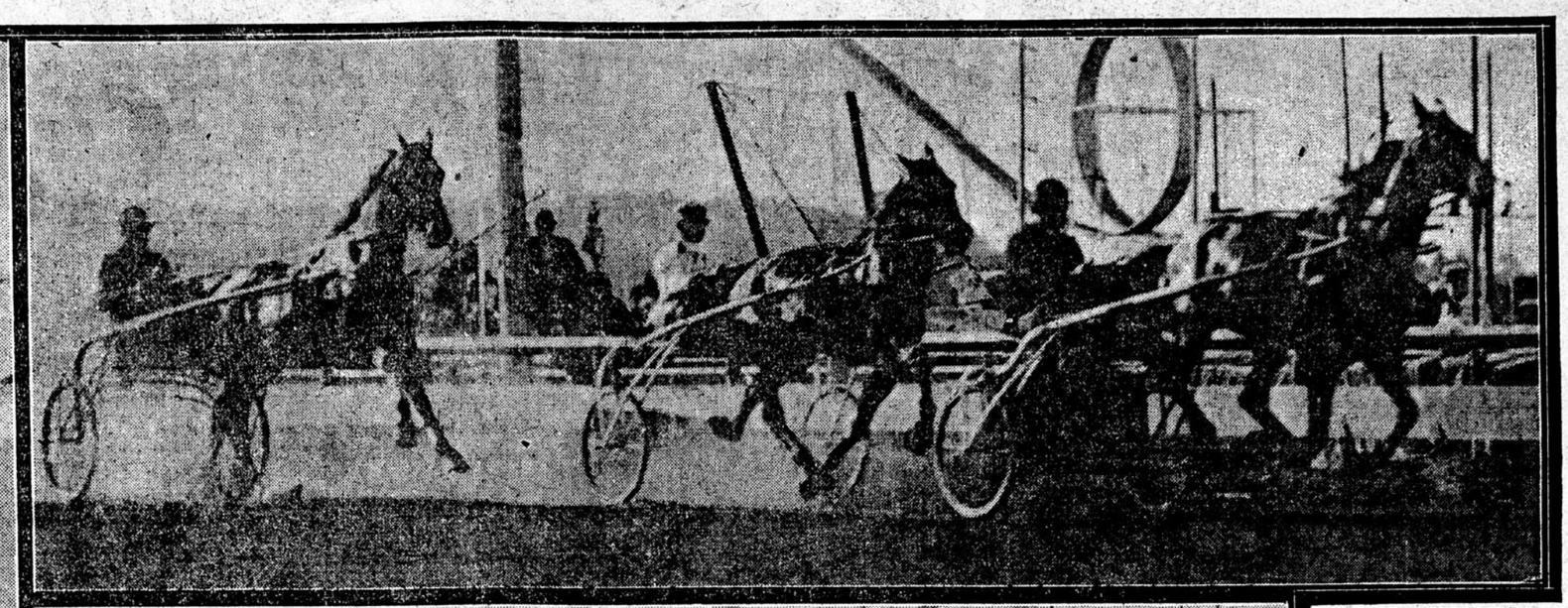

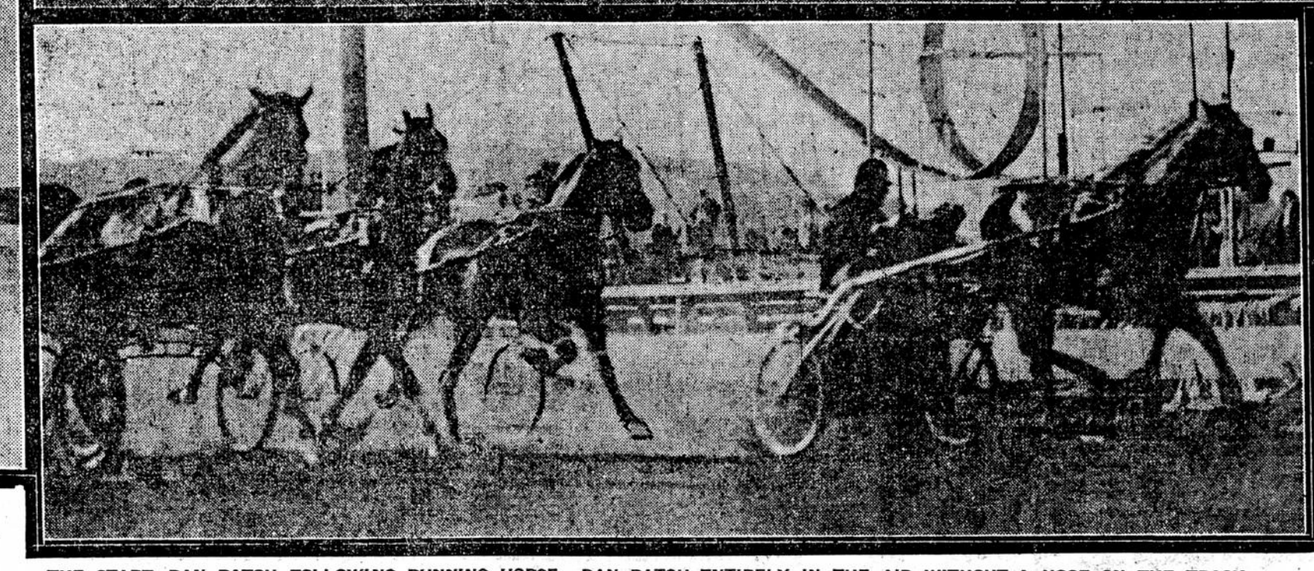

THE START—DAN PATCH FOLLOWING RUNNING HORSE. DAN PATCH ENTIRELY IN THE AIR WITHOUT A HOOF ON THE TRACK. THE GREAT FINISH. DAN IS BEHIND THE LEADING RUNNER AT THE POLE POSITION. THE TWO OUTSIDE HORSES ARE RUNNERS.

—The Journal Photographs.

LITTLE CHANGE IN THE HITTING DOPE

There has been little change in the batting of the past week. Charley Carr has taken a big slump, and so has Hinchman. Hallmann and Davis have kept up well and Hallman has a clear lead over Frisk. Danny Green has come up ten points in the past week. The best batting of the past week was done by Coy, Hallman, Knabe, Green, Bateman, Pickering and Perrine. The averages including Friday's game are:

	AB.	R.	H.	Ave.
Kenna, Louisville	144	20	53	.342
Odwell, Toledo	219	38	73	.333
Hallman, Louisville	569	109	188	.330
Frisk, St. Paul	488	87	158	.324
Davis, Minneapolis	574	107	185	.322
Jude, Toledo	279	48	90	.322
D. Sullivan, Minneapolis	485	73	154	.318
Green, Milwaukee	519	125	164	.316
Fickerling, Columbus	586	81	185	.316
Pierce, St. Paul	73	4	23	.315
Greminger, Minneapolis	500	77	157	.314
Hinchman, Columbus	399	67	124	.310
C. Carr, Indianapolis	433	47	134	.309
Kerwin, Louisville	531	91	163	.307
Beville, Milwaukee	305	40	91	.300
Geier, St. Paul	584	94	174	.298
Perrine, Kansas City	545	98	162	.297
Woodruff, Louisville	561	66	166	.296
S. Sullivan, Louisville	593	93	174	.293
Van Zandt, St. Paul	484	67	141	.292
Rockenfield, St. Paul	206	42	60	.291
Fadden, St. Paul	457	73	133	.291
Hafford, Indianapolis	21	1	6	.286
Myers, St. Paul	151	19	43	.285
J. Clarke, Toledo	431	65	123	.286
Abbott, Toledo	360	43	103	.286
Burke, Kansas City	502	70	143	.285
Demont, Toledo	481	69	137	.285
Brashear, Louisville	547	87	156	.285
Roth, Milwaukee	306	37	86	.281
Sugden, St. Paul	505	66	141	.279
Leahy, Kansas City	327	38	91	.278
Waldron, Kansas City	421	51	116	.278
Knabe, Toledo	494	68	138	.278
Hill, Kansas City	563	77	156	.277
Coy, St. Paul	267	31	74	.277
W. Clarke, Toledo	483	56	133	.275
Bateman, Milwaukee	567	87	156	.275
Hynes, Milwaukee	281	32	76	.270
Wheeler, St. Paul	547	65	147	.270
Kahoe, Indianapolis	257	17	69	.268
Dunleavy, Indianapolis	473	61	126	.267
Kihm, Columbus	476	70	127	.267
Rodebaugh, St. Paul	30	3	8	.267
McCormick, Milwaukee	504	58	134	.268
Drill, St. Paul	384	39	101	.263
Clingman, Toledo	279	42	73	.262
H. Clarke, Milwaukee	410	60	107	.261
Cassady, Kansas City	469	60	122	.260
Bohannon, Kansas City	123	10	32	.260
Stovall, Louisville	497	65	128	.258
Krueger, Toledo	514	74	131	.255
Hemphill, Milwaukee	423	63	108	.255
Quinlan, Louisville	510	54	129	.253
Hines, Indianapolis	407	52	102	.251
Oyler, Minneapolis	424	50	106	.250
Hart, Minneapolis	505	63	126	.249
Graham, Minneapolis	420	46	104	.247
Land, Toledo	191	31	47	.246
Robinson, Milwaukee	515	86	125	.243
Atherton, Indianapolis	291	32	70	.241
Clymer, Columbus	50	6	12	.240
Thielman, Indianapolis	109	11	26	.239
Frantz, Kansas City	335	30	80	.239
Goodwin, Milwaukee	84	12	20	.238
Freeman, Minneapolis	315	33	75	.238
Blue, Columbus	278	24	66	.237
Coulter, Columbus	544	62	129	.237
Hulswitt, Columbus	457	44	107	.234
Fisher, Indianapolis	94	13	22	.234
Puttmann, Louisville	125	13	29	.232
McChesney, Milwaukee	485	54	111	.229
Friel, Columbus	500	58	114	.228
Ryan, Columbus	323	30	74	.227
Sage, Milwaukee	31	3	7	.226
Wrigley, Columbus	544	42	122	.224
Williams, Indianapolis	289	16	64	.222
McBride, Kansas City	186	20	41	.220
Shaw, Louisville	356	41	78	.219
Dunkle, Louisville	125	10	27	.218
Irwin, St. Paul	19	3	4	.210
Perry, Indianapolis	425	38	87	.204
Rickley, Indianapolis	74	4	15	.203
Dougherty, Milwaukee	99	14	20	.202
Yeager, Minneapolis	263	17	53	.202
Fox, Minneapolis	404	30	81	.200
Kelum, Indianapolis	165	12	33	.200
Stoner, Louisville	175	13	35	.200
Suthoff, Toledo	76	7	15	.195
Flaherty, Columbus	130	24	25	.192
Robertaille, Columbus	104	24	25	.192
Shannon, Minneapolis	187	13	35	.187
Kilroy, Minneapolis	66	2	12	.182
Cromley, Indianapolis	100	6	18	.180
Thomas, Minneapolis	114	5	19	.167
Curtiss, Milwaukee	114	11	19	.167
Marcan, Indianapolis	486	31	79	.161
Holmes, Indianapolis	286	19	46	.161
Pruitt, St. Paul	75	8	12	.160
J. Sullivan, Kansas City	237	11	38	.160
Gehring, Minneapolis	177	15	28	.158
Morgan, St. Paul	113	9	17	.150
Elliot, Louisville	89	3	13	.145
Berger, Columbus	126	10	18	.143
Crutcher, Kansas City	49	5	7	.142
Groth, Columbus	51	4	7	.137
Minahan, Toledo	88	12	12	.136
Durham, Kansas City	101	7	14	.135
Slagle, St. Paul	97	13	12	.123
Egan, Kansas City	33	3	4	.121
Cammitz, Toledo	113	7	13	.115
Oberlin, Milwaukee	214	8	22	.105
Ford, Minneapolis	99	4	10	.101
Swann, Kansas City	121	5	12	.099
Chech, Toledo	52	3	5	.096
Yell, Columbus	82	3	7	.085
Cadwallader, Minneapolis	97	2	5	.052

Labor unions are no new invention. Accurate records of their existence in Roman times have been dug up in Pompeii.

WEST NOT IN FORM IN ATHLETIC MEET

Archie Hahn Failed to Qualify in the 100-Yard Event.

By Publishers' Press.

Pelham Manor, N. Y., Sept. 8.—While no records were broken nor even equaled, the senior track and field championship of the amateur athletic union of the United States attracted a big gathering of spectators to Travers Island, where the fifteen events were decided today under the auspices of the New York Athletic club. The point score trophy was won by the local Irish-American Athletic club, which earned 63 points, the New York Athletic club being second with 38, and the Chicago Athletic association was next with 13.

The Irish club carried the day, principally thru its strong men in the weight events. Sheridan won the discus throw, and two of his club mates finished second and third. The club furnished the first three in the 56-pound weight contest, and in the hammer throw it got first and third with Champion John J. Flanagan and R. J. Sheridan.

The Chicago Athletic association had two winners and one second, Leroy Samse being first in the pole vault, J. W. Patterson winning the high jump and Joseph Malcomson was second over the low hurdles. Archie Hahn, the Milwaukee flyer, who won Olympic honors in the 100-yard sprint at Athens four months ago, was not in good form today. He failed to qualify in his trial for the short sprint and later on he was shut out in the final heat of the 220-yard run, being nipped by a few inches for third place. Nigel Barker, the Australian sprinter, did not start in the 100, but saved himself for the longer sprint in which he failed to qualify. The summary:

Running Broad Jump—Won by Myer Prinstein, Irish-American A. A., with 22 feet, 4½ inches; J. T. Mahoney, N. Y. A. C., second, with 21 feet, 4½ inches; J. F. Cronin, Shawmut A. C., Boston, third, with 21 feet, 2 inches.

Throwing 56-Pound Weight—Won by John J. Flanagan, I. A. A. C., with 35 feet, 7 inches; R. J. Sheridan, I. A. A. C., second, with 32 feet, 1½ inches; M. F. Horr, I. A. A. C., third, with 31 feet.

220-Yard Run—Final heat won by R. L. Young, I. A. A. C.; Lawson Robertson, I. A. A. C., second; L. B. Stevens, N. Y. A. C., third; Archie Hahn, Milwaukee A. C., fourth. Time, 22 2-5 seconds.

Throwing the Discus—Won by Martin J. Sheridan, I. A. A. C., with 125 feet, 10 inches; M. F. Horr, I. A. A. C., second, with 115 feet; Johnn J. Flanagan, I. A. A. C., third, with 114 feet, ½ inch.

220-Yard Hurdle—Final heat won by Harvey L. Hillman, N. Y. A. C.; Joseph Malcomson, Chicago A. C., second; John Eller, Jr., I. A. A. C., third. Time, 25 1-5 seconds.

Putting 16-Pound Shot—Won by Wesley W. Coe, University of Michigan, with 46 feet, 10½ inches; Denis Horgan, N. Y. A. C., second, with 46 feet, 5½ inches; L. E. J. Feurbach, N. Y. A. C., third, with 42 feet, 9 inches.

120-Yard Hurdle—Won by W. M. Armstrong, N. Y. A. C., John J. Eller, Jr., I. A. A. C., second; E. L. Ovington, N. Y. A. C., third. Time, 16 second.

Five-Mile Run—Won by William Nelson, England, (unattached); George Benhag, I. A. A. C., second; W. G. Frank, I. A. A. C., third. Time, 26:22 3-5.

Running High Jump—Won by J. N. Patterson, Chicago A. A., with 5 feet, 11½ inches; H. A. Gidney, Malden, Mass., second, with 5 feet, 11½ inches, (after a tie for second place); Robert Kernen, N. Y. A. C., third, with 5 feet, 10¼ inches.

Pole Vault—Won by Leroy Samse, Chicago A. A., with 11 feet, 6 inches; L. M. Moore, N. Y. A. C., second, with 11 feet, 6 inches; A. C. Gilbert, Multnomah A. C., Portland, Ore., third, with 11 feet. Samse and Moore decided the tie with the bar at 11 feet, 5 inches, and Samse won first place.

Throwing 16-Pound Hammer—Won by John J. Flanagan, I. A. A. C., with 165 feet, 6½ inches; S. P. Gillies, N. Y. A. C., second, with 158 feet, 5¼ inches; R. J. Sheridan, I. A. A. C., third, with 151 feet, 3 inches.

Points scored: Irish-American Athletic club, 63; New York A. C., 38; Chicago A. A., 13; Michigan university, 5; Milwaukee A. C. 5; England, 5; Multnomah A. C., 2; Malden, Mass., 3; Shawmut, 1.

Scientists have always contended that the odor of gasolene is fatal to Jersey's chief product, the mosquito. This is something the anti-automobile legislature should keep in mind when doing their best to drive the car off New Jersey roads and make an impenetrable barrier to visiting motormen.—Motor World.

BIG JOHNSTON BOY SHAKES BIG STICK

Says Detroit Tigers Must Behave Suffer the Consequences.

Special to The Journal.

Chicago, Sept. 8.—Dissensions and jealousies that have disorganized the Detroit club of the American league are to be dealt with sternly by President Johnston unless this discord is straightened out immediately. Official notice of the club's trouble with recalcitrant players has been conveyed to the league's chief executive and he is planning some drastic action that will bring these players back to their senses in a hurry, unless they return to their allegiance at once and fulfill their contract in every particular. Fines and suspensions will be dealt out if necessary and if found insufficient to quell the disturbances more severe measures will be adopted.

The story of the troubles in the Detroit club was gone over today by President Johnston, who has been appealed to once before during the season to help straighten out the tangle. Certain of the players, leaders among them being Bill Donovan, "Red" Donahue and Jack Warner, were jealous of Manager Armour, it is said, looking for a turn of events that would land them in that official's position, and the result was that when it was officially announced that Hugh Jennings was to manage the tigers next season, these players practically revolted, becoming indifferent and unmanageable, it is charged.

During the last trip of the tigers thru the east Donovan had a row with Armour on the ball field in Boston, the noise of the altercation being heard in the stand. Warner mixed in the internal troubles of the team to such an etxent that the club was compelled to get rid of him and he was turned over to Washington. Donahue did splendid work all season until the appointment of Jennings for manager in 1907 was announced, and his next time out, against Washington on Aug. 27, he showed the difference in his interest by being beaten 10 to 1, with sixteen hits being registered against him.

"The Detroit club is in a bad muddle, and unless those players straighten themselves out in a hurry I'll take the situation in hand. There will be some fur flying," said President Johnston today.

"Jealousy of Manager Armour is the whole trouble. Last year Frank Donahue, then with Cleveland, got the managerial bee buzzing in his bonnet and he inspired hundreds of letters which were sent to that club, asking that Donahue be made manager and LaJoie reduced to the ranks. Finally it got so bad that he was traded to Detroit. Knowing, or thinking he did, that Armour was not to return to Detroit, Donahue pitched great ball, but the minute he heard another man had been decided upon for the management he quit.

"The way that team is playing right now is a disgrace, for it is capable of better showing."

PREPARES FOR FAIR

Chisago County Arranges for an Interesting Exhibit.

Rush City, Minn., Sept. 8.—The thirty-fifth annual fair of the Chisago County Agricultural society will be held at Rush City, Sept. 19, 20, 21. Purses of $500 are offered for races and $500 will be paid for premiums.

Speeches by prominent men, vaudeville acts, ball games, firemen's contest, together with running and trotting races make up the amusement feature of the program.

The livestock and other farm exhibits will be unusually strong and well featured. Both candidates for governor are expected to be present.

AUTO MATINEES TO BEGIN ON SEPT. 22

Race Officials and Classifications of Cars Are Arranged by Auto Club.

Automobile matinees on the Hamline track will begin on Saturday, Sept. 22. Thru an arrangement made with the state fair board in the course of negotiations which resulted in calling off the floral parade scheduled for the evening of Sept. 6 the Minneapolis Automobile club secured the use of the fair ground track on alternate Saturdays thruout the year. Speed and other contests will be held regularly under the direction of a staff of officials appointed from the club and will be open to amateurs only. The general public will be admitted to the grandstand upon the payment of a 25-cent fee; members of the club will receive ticket admitting them and one friend.

Classification.

Dissatisfied with the usual rating of cars by weight a special committee appointed for the purpose has evolved a classification which embodies the most advanced ideas on the subject and is ideal for amateur drivers. This classification is as follows:

Class 1, one-cylinder cars (runabouts), Cadillac, Olds, Reo, Yale, Northern; class 2, two-cylinder cars (a) without tonneau, (b) with tonneau, Buick, Jackson, Reo, Moline, Auburn, Rambler, Ford, Autocar, Maxwell, Winton, Lambert and Yale; class 3, four-cylinder runabouts, Stoddard-Dayton, Franklin, Stevens-Duryea, Mitchell, Winton model C, Corbin and Napier; class 4, four-cylinder touring cars, $3,000 or under, Queen, six-cylinder Ford, Mitchell, Stevens-Duryea, Jackson, Stoddard-Dayton, Winton model K, Winton Quod, Franklin model D, Maxwell, Oldsmobile, Rambler, Frayer-Miller and Autocar; class 5, touring cars, $3,000 and up, Packard, Peerless, Pope-Toledo, Royal Tourist, Locomobile, Thomas, Welch, Pierce Arrow, Kansas City, Frayer-Miller and Columbia.

Race Officials.

The race officials appointed by the club are:

Chairman of racing committee, S. M. Colburn; secretary of racing committee, Rj. Smith; treasurer of racing committee, W. H. Thorpe; referee, Colonel F. M. Joyce; judges, Horace Lowry, E. L. Brown, Dr. D. C. Cowles; timers, S. H. Carsen, Dr. Card, H. F. Legg; starter, Dr. C. E. Dutton; assistant starters, L. H. Piper, P. R. Brooks; clerk of course, Rj. Smith, assistant clerks of course, George Geeley, W. A. Thomas, W. H. Thorp, G. W. Dulaney, Jr., J. H. Queal, Jr., J. S. Spargo; scorer, J. C. Pillsbury; umpires, Fred Kees, Frank Kelly, L. Bousfield, R. Ridell, E. J. Scriver; police, E. G. Potter; announcer, James A. O'Brien; press, J. S. Spargo; gates and grounds committee, Dr. D. C. Cowles, chairman, Dr. Card, G. W. Dulaney, Jr., W. H. Thorp; classification committee, Dr. C. E. Dutton, chairman, P. R. Brooks, Asa Paine, L. H. Piper; committee on tickets, printing, etc., Rj. Smith, chairman, Horace Lowry, W. A. Thomas; concessions committee, G. Seeley, chairman, J. S. Spargo, E. L. Brown; contest promotion committee, Horace Lowry, W. A. Thomas, L. Metsger.

CADDY KILLED

Boy Meets Death Thru Lightning at the Glen Echo Tourney.

Special to The Journal.

Glen Echo Club, Mo., Sept. 8.—Eddie MaGinn, a 14-year-old caddie, was instantly killed by lightning on the links of the Glen Echo Country club this afternoon. The boy was caddying for Runcie B. Martin, of the Calumet Country club, Chicago, who was playing in the final match for the second flight cup against L. A. Grote of Wheaton.

Joe Crouch, whose twelfth birthday was today, was with Grote. Rain was falling and the caddie boys sought the shelter of a big oak tree. Grote called to Crouch to remove a flag, and the boy suggested to MaGinn that he go out and get wet. Grote again called and just after Crouch left the tree there was a blinding flash. MaGinn was seen by the players and occupants of the clubhouse porch, to fall backwards, the caddy bag falling in another direction. Grote fainted as soon as he saw what had happened, but was soon revived.

SCANDAL DEVELOPS IN SEA GIRT SHOOT

Protest Avers that Men Were "Assisting" on Each Other's Targets.

By Publishers' Press.

Sea Girt, N. J., Sept. 8.—In the first time in the history of the national individual match for the championship of the United States in rifle shooting on the ranges a scandal has developed. A protest has been filed against the acceptance of the score of Private DeLeach of the Marine corps, it being alleged that when the skirmish firing tests were held, Sergeant Dehart of the same organization, shot on the adjoining target, and purposely shot at DeLeach's target to aid him. In proof of this, the fact is cited that DeLeach had a total of 95 while Dehart, who it is acknowledged, only had 19 points to his credit. The umpires have ordered that DeLeach shoot another skirmish run on Monday.

The 800 and 1,000 yard stages remain to be completed and these will be finished on Monday when the match will end and the winner of the $1,000 in cash and gold medals will be announced. Lieutenant Dillon of the corps of engineer, now leads with a scoe of 230, but Private DeLeach, against whom the protest is made, is but one point behind, and Captain Lyman also of the marine corps is but a point behind DeLeach.

The scores of the highest men are as follows: Lieutenant Dillon, corps engineers, 230; Private DeLeach, U. S. marine corp, 229; Captain Lyman, U. S. M. C., 228; Captain Cavanaugh, U. S. cavalry, 222; Sergeant Scott, U. S. M. C., 221; Sergeant Jackson, Oregon, 219. Private Stevens, New York, 218; Lieutenant Mumma, Second United States cavalry, 217; Corporal Brass, Montana, 215.

The prolongation of the match until next week does not please the camp and a good many of the teams departed for home. The representations who marched away were: Alabama, Wisconsin, West Virginia, Vermont, Maryland, Michigan, Delaware, Missouri, Rhode Island, Virginia, New York and the District of Columbia.

FIGHT GAMES THRIVES

Many Battles in Prospect in the Copper Country.

Special to The Journal.

Calumet, Mich., Sept. 8.—Interest in boxing is picking up in the copper country. The Red Jacket Athletic association of Calumet has a number of important matches on the card. Kid Shaw, the Chicago bantam, will be matched for a fight at an early date. Young McGoorty of Oshkosh will figure in another bout, probably against Curley Ullrich of Superior. Jack Perrish of Iron River, Wis., is to fight Allard at Lake Linden the middle of this month. The Red Jacket Athletic association also plans to pull off a match between Eddie McGann of Superior and Jack Nolan of Milwaukee. The latter fought Joe Clements this week before the club in Calumet.

CLEMENTS OUT IN THE SECOND ROUND

Special to The Journal.

Calumet, Mich., Sept. 8.—Joe Clements of Superior, was knocked out by Jack Nolan of Milwaukee, before the Red Jacket Athletic association tonight in the second round of what was to have been a ten-round mill. Clements fought all around Nolan in the first round, but early in the second, Nolan landed a straight left to the stomach and finished his man with a right swing to the jaw.

GERMAN YACHT WON FROM YANKEE BOATS

Two American and One German Boats in Final for Cup.

By Publishers' Press.

Marblehead, Mass., Sept. 8.—Two American and one German yachts will contest in the finals for the Roosevelt cup, as a result of today's contest. The Waannsee, the first of the German boats to win a race, captured the fourth event off this port tonight, beating Caramba by one minute and ten seconds in a magnificent struggle thru a choppy sea and in light air. Under the conditions of the series the Caramba, the Tillie and the Gluckauf, not having won a race, will be eliminated from the finals and the battle will be fought out between the Vim, which has won two races, and the Auk and Waannsee, which have each won one. Today's contest was marked by the Vim accidentally fouling the Caramba at the start. Her owner, knowing that even should he win he would necessarily have to be disqualified, withdrew, sailing back to Marblehead. In explanation of the affair Clarence Buckman, skipper of the Vim, said:

"It was simply my fault, as I was on the port tack. The Caramba hit up on the counter but no damage of consequence was done to either boat."

The course of today's race was a beat to windward, east-southeast, three miles and a run home, this being repeated, making a distance of twelve miles. The wind was light thruout the race, but there was a very heavy chop to the sea, which retarded the boats. The first part of the race was between the Auk and the Caramba, with the German yachts trailing, but the skipper of the Waannsee stood out to sea and caught a good breeze, so that at the finish of the first round Waannsee led with the Auk second, Caramba third, Gluckauf fourth and Tilly fifth. The Auk wrested the lead from the German boat in turning the weather mark on the second round to the superior seamanship of her captain, Mr. Adams, but on the run home the Waannsee overhauled her American rival and held the lead to the finish.

The official finishing time was as follows: Waannsee, 2:44:49; Caramba, 2:46:07; Auk, 2:47:29; Tilly, 2:50.06, and Gluckauf, 2:50:40.

The official elapsed time was: Waannsee, 3:34:49; Caramba, 3:36:07; Auk, 3:37:29; Tilly, 3:40:06; Gluckauf, 3:40:40.

ATHLETICS AND LUND LANDS AT HAHA TODAY

The Lunds will play a double header today at Minnehaha park, their opponents being the strong Stillwater Athletic team. Lefty Miller will pitch the first game for the locals and will fight against Nagle of Stillwater. In the second game Leonard Schraeder will work for Coughlin's team and Bert Cook will probably twirl for the visitors.

The Lunds will leave for Canby, Minn., Tuesday and will probably play the Brookings red on the 12th, 13th and 14th. On the 15th the Cottonwood team will be battled with and the following day will find the land bunch at Bird Island.

LAST CHANCE FOR CLUBS.

All clubs wishing to oin the Minneapolis Handicap Bowling league must hand in their list of players' admission fee at the next meeting of the league, which will be held at the Arcade bowling alleys, 617 Hennepin avenue, Monday, Sept. 10, at 8 p.m. sharp.

FINAL PACE CALLED FOR FIVE HEATS

Close of a Highly Successful Week of Racing at the State Fair.

It took five heats to decide the 2:28 pace, the last race of the state fair program, yesterday and the lover of horseflesh who exults in thrills and close finishes in the racing game had his fill before Blue Ribbon passed under the wire in the fifth heat, a winner of first money. Ivan B, owned by John Hussey of Indianapolis, started in to do things and won the first two heats handily, but Newell drove Blue Ribbon for the long end of the purse and pulled out with three firsts in the last three heats.

In the 2:10 trot there were no surprises and The President, owned by George C. Loomis, won the race in straight heats. The time made by the Minneapolis horse was not fast, but Loomis was pushed at no stage of the game, and his horse had little chance to show what he could do. Belle C, also a Minnesota speeder, took second money.

Altho the great interest of the day centered in Dan Patch's attempt to break his own record the crowds warmed up to the two racing events on the program and heartily cheered the Minnesota horses. The summary of Saturday's races:

2:28 pace—

Blue Ribbon	2	2	1	1	1
Ivan B	1	1	3	2	2
Dana Patch	3	5	3	2	3
George Perry	5	3	6	4	4
Carry B	4	4	4		

Time, 2:09¼, 2:09¾, 2:09¾, 2:16½, 2:11½.

2:10 trot—

The President	1	1	1
Bell C	2	2	3
Dr. Frasse	4	4	2
Misty Dawn	3	3	4

Time, 2:10¼, 2:10½, 2:12½.

The summary of the week's racing card follows:

MONDAY.

2:35 Trot—Bi Flora, first; Charley Belden, second; Agnes Holford, third; Icelander, fourth. Time, 2:10.

2:09 Pace—Colonel Loomis, first; Castlewood, second; Tony Teg, third; Sally Pointer, fourth. Time, 2:06¾.

TUESDAY.

2:13 Pace—Spill, first; Theodora, second; Bystander, third; Fred Miller, fourth. Time, 2:06¾.

2:19 Trot—Grace Cameron, first Nordica, second; Riddle, third; Prince Kelly, fourth. Time, 2:14½.

3:00 Trot—Mable B., first; Clementine R., second; Gilbert Patchenwood, third; Queen S., fourth. Time, 2:17½.

Five-eighths Mile Running Race—Versifier, first; Euranium, second; Dora Blackburn, third. Time, 52 seconds.

One Mile Running Race, Selling—Port Jarvis, first; King's Court, second; Friendless, third. Time, 1:50.

WEDNESDAY.

2:30 Pace—Custer, first Ivan B., second; Mark Onward, third; Karina, fourth. Time, 2:08½.

2:14 Trot—Lavette, first; King Entertainer, second; The Rajah, third; Rosco, fourth. Time, 2:11¼.

3:00 Pace—Flora Directum, first; U. C. T., second. Time, 2:15¼.

One-half Mile Running Race—Alzora, first; Armount, second; Fonspray, third; time, 52½ seconds.

One and Five-eighths Mile Running Race, Selling—Eagle Bag, first; Port Jarvis, second; Friendless, third. Time, 1:58.

THURSDAY.

2:18 Pace—Judie Patch, first; Fourth of July, second; Dan Spencer, third; Lee M., fourth. Time, 2:10.

2:25 Trot—Bi Flora, first; Governor Francis, second; F. C. B., third; Greco, fourth. Time, 2:14½.

2:02 Pace—The Broncho, first; Castlewood, second; Hazel Patch, third. Time, 2:03.

Five-eighths Mile Running Race—Euranium, first; Joe Buckley, second; Dora Blackburn, third. Time, 58 seconds.

FRIDAY.

2:21 Trot—Charles Belden, first; J. M. Blackmore, second; Silver, third. Time, 2:09½.

2:23 Pace—Mark Onward, first; Glen Patchen, second; Uella, third; Directum, Jr., fourth. Time, 2:13¼.

One and One-eighth Mile Running Race, Selling—Port Jarvis, first; Eagle Bag, second; Miss Anthony, third. Time, 2:04.

AID FOR RISTINE

Clyde Williams to Assist in Making the Ames Eleven.

Special to The Journal.

Marshalltown, Iowa, Sept. 8.—Dr. S. Clyde Williams, who has played third base for the Marshalltown, Iowa State league, team all summer, has been engaged as assistant coach to Coach Ristine at the State College at Ames, and will assist in coaching the football team there this fall.

Williams is considered one of the best football men in the state and was formerly on the university eleven. He has had experience in coaching at Ames and is very popular with the students there.

CRUISE AT CALHOUN.

The Calhoun Boat club ended a successful season last night by a midnight cruise of about thirty-seven boats. Each craft was decorated with Japanese lanterns. The Lake street short of Calhoun was black with carriages and automobiles and many people followed the course of the cruise along the banks. Many of the larger boats had orchestras aboard and this helped to make the affair a success. The members of the club will begin preparations for the ice boating season at once.