# SPIRIT MESSAGES GIVEN TO DELEGATES

**MEDIUMS PLAY IMPORTANT PARTS IN CONVENTIONS.**

**Words from the Dead Are Accepted as Authentic by Men and Women Who Believe in Spirit Communication—Fake Mediums Are Roundly Condemned in Strong Resolutions.**

Messages from those who have passed beyond the boundary line of life were the striking feature of last night's session of the ninth annual convention of the Minnesota State Spiritualist association in the First Unitarian church. Mrs. Emma Peake and Mrs. L. M. Lutz were the mediums thru whom these messages were received. No apparatus of any sort was used. The mediums simply announced from the platform that they had messages for certain persons in the audience and delivered them, sometimes describing the personal appearance of the spirit speaking. In every case the message was acknowledged as authentic by the recipient.

"Spirit Phenomena, Ancient and Modern," was the subject of an enthusiastic address by Will J. Erwood of Wisconsin. Mr. Erwood began by describing certain widely credited phenomena of modern times and gradually worked back to Old Testament history, which, he declared, was merely a series of recorded spirit messages. Many of the New Testament miracles were labeled "spiritualistic phenomena" by Mr. Erwood. Another subject upon which he dwelt at length was the growing belief in spiritualism, so far as its essential doctrines are concerned, in the so-called orthodox churches.

**Businesss Is Finished.**

Several excellent musical numbers added to the success of the evening. J. A. Mezzars contributed an organ solo and a violin selection. Mrs. Crane and Miss Lillian Swanson sang vocal solos. Mrs. Laura G. Fixen made the invocation and Elizabeth Harlow pronounced the benediction.

All business matters were finally disposed of at the afternoon session yesterday. Resolutions callling on the local branches of the association to cooperate with the civil authorities in the exposure and prosecution of fake mediums and other charlatans who thrive in the name of spiritualism were adopted. The officers of the association were all re-elected for the coming year, and Rolla Stubbs of Long Lake was added as second vice president.

**Divine Healer Absent.**

Much disappointment is felt and expressed among the delegates over the non-appearance of Francis Slatter, the "divine healer," who had announced that he would be present. According to the report of Elizabeth Harlow, an "inspirational speaker," Slatter has been working some remarkable cures in and about Chesterville, Ind. He was before the public three years ago but since then has been in retirement, working out a fertilizer scheme revealed to him by his "spirit guide." It is only this summer that he has again take up the occupation of a healer. His promise to visit Minneapolis was made subject to change at the direction of his "spirit guides" and these gathered here are confident that he has been directed elsewhere.

Today's full program is as follows:

1:30 p.m. to 2:30—Program by Lyceum school's conductor, G. E. Bush.

2:40 p.m.—Congregational singing; invocation, Mrs. S. M. Lowell; contralto solo, Miss Lillian Swanson; lecture, subject, "Glad Tidings to All People," Laura G. Fixen; soprano solo, Alice Adrian Pratt; greetings, Mrs. E. M. Sauer; congregational singing; greetings, Alice Wickstrom; benediction, Mrs. Francis Wheeler.

7:30 p.m.—Solo, Miss Alice Keller; invocation, Mrs. A. Talcott; duet, Miss Pratt and Mrs. Crane; lecture, Elizabeth Harlow, Columbus, Ohio; trio, Miss Pratt, Mrs. Crane, Miss Keller; greetings, Mrs. F. Wheeler; solo, Alice Adrian Pratt; greetings, Mrs. Paul Beubler; benediction, Laura G. Fixen.

## YOUNG MAN PROFITS FROM BOGUS CHECKS

**Grocers Cash Drafts in Payment for Bills of Goods—One Meets Swindler Afterward and Is Reimbursed.**

By merely assuming an air of innocence a clever forger who successfully worked several deals yesterday, escaped arrest, and was able later in the day to pass more checks on unsuspecting victims.

Early in the day a young man calling himself J. A. Carson, ordered a bill of groceries at Swanson Brothers' store, 1900 Western avenue. His purchases amounted to about $2, and he offered a check for $15 as payment. He said he had just moved into the neighborhood and had no ready cash. He gave his address for the delivery of the groceries and the check was accepted. He received the difference in cash.

The articles were sent to the number, but inquiry showed that J. A. Carson did not live there. The grocers then suspected the checks and their suspicions were verified by the bank.

In the afternoon one of the members of the firm was returning to the store after lunch he met the forger.

"You're just the man I want," said Swanson, grasping Carson by the shoulder.

Instead of paling and trying to get away Carson became indignant and on being accused of passing a forged check offered to prove by any bank in town that he was as good as the wheat. Swanson replied that he wanted no proof; all he wanted was his money back.

"Well, if that is what you want you are easily satisfied. Give me the check," said Carson.

Then, taking the money from his pocket he reimbursed the grocer, promised to discontinue his patronage, and departed. Swanson went to the nearest telephone and notified the police, but the forger had other work to do, and he proceeded to do it.

Carson went to the store of Lutzi & Kilv, 2447 Bloomington avenue and worked the same scheme for $10 and also passed a check for $15 on Jonason & Peterson, Sixth avenue N and Lyndale.

Superintendent of Police Doyle has a good description of the man from the three victims, but the forger is thought to have left the city. The checks were made out to J. A. Carson and purported to be signed by R. G. Winter. They were drawn on the St. Anthony Falls bank.

Coffee is a risk—
POSTUM
NEVER!

## HIS CAMPAIGN ENDS

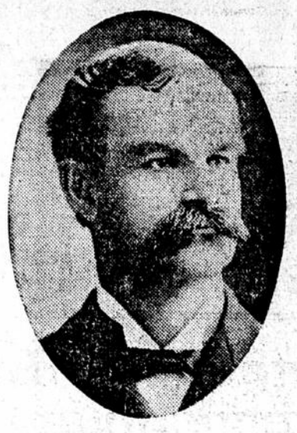

CONGRESSMAN LITTLEFIELD,
Of Maine, whose campaign for re-election has drawn the fire of Samuel Gompers and his Federation of Labor.

# FATE OF LITTLEFIELD IN HANDS OF VOTERS

**Gompers' Political Scheme Also Rests with the Decision in Maine.**

By W. W. Jermane.

Washington, Sept. 8.—The election in the Littlefield congressional district in Maine, which is now at hand, will have an important bearing on the conduct of the general campaign this year of the American Federation of Labor. Samuel Gompers, chief of that organization, has been in Mr. Littlefield's district for upward of a month, making formal and informal speeches against Mr. Littlefield, basing his arguments on the alleged fact that the Maine man has opposed certain of labor's demands for national legislation.

As the Littlefield campaign is viewed in Washington, should Mr. Littlefield be defeated, labor leaders will take heart and press their campaign in other districts, on the theory that the people are with them. Practically the same view will be taken by Mr. Gompers and his associates should Littlefield be elected by a materially reduced majority. At the headquarters of the federation in this city confidence was expressed during the past week that Littlefield would be defeated. Should this confidence be misplaced, and the Maine man be returned by a normal majority, labor will encounter a decided setback, and the ambitions of its leaders in the direction ultimately of controlling the house of representatives shattered.

## FIERY FINALE FOR FIGHT

**Speeches in All Cities Last Night of Maine Campaign.**

Special to The Journal.

Augusta, Me., Sept. 8.—The Maine campaign closed tonight with speaking in nearly every town of any importance in the state. The election will be on Monday. As the Maine election will afford the people of the country the first real line they have on the strength and effect of organized labor in politics, all parties have put forth their utmost efforts to make the best possible showing.

The republicans do not attempt to hide their concern over the result in the second congressional district, where President Samuel Gompers of the American Federation of Labor has been working with his coat off in an effort to defeat Congressman Charles E. Littlefield and thereby make an example of him for other congressmen who have not taken what Mr. Gompers considers the right stand in relation to proposed labor legislation. To offset the efforts of Mr. Gompers and save the scalp of Congressman Littlefield the republican national committee has sent into the district orators of national reputation, among them Speaker Cannon, Senator Beveridge of Indiana and Secretary Taft.

If the four congressmen from Maine are re-elected by normal majorities, it will be assumed as a matter of course that the rest of the country is safely anchored to the republican moorings, and as Maine goes, so goes the union. That is the view the republicans will take. They will say that Maine has indorsed Roosevelt and all his works, and it will stimulate every other district to do the same.

But if the majorities of the four Maine congressmen are cut down, or if, even better still from the democratic standpoint, one at least of them should be defeated, democratic campaign stock will go up with a rush.

## SUSPICIOUS FIRE TO BE INVESTIGATED

**Office of D. G. Cutler Company Is Burned Under Circumstances Pointing to Incendiarism—Kerosene is Used.**

Fire thought to have been started by an incendiary damaged the plant of the D. G. Cutler company, 160 Colfax avenue N, manufacturers of lime and cement, last night.

The flames were seen coming out of the windows of the office by persons who live near the plant and several engine companies responded to the alarm. The part of the building occupied by the offices was in flames and the fire was rapidly spreading. Several streams of water were brought into play, but the flames were fed by kerosene and were hard to conquer.

After the fire was extinguished the building was examined by the firemen, who found strong evidence of a generous sprinkling of kerosene. The windows in the office had been broken, probably by the person setting fire to the bulding.

Fire Marshal Charles Ringer and Police Superintendent Doyle were notified of the evidence pointing to incendiarism and an investigation will be started today. The loss on the building and contents will amount to about $500.

## HOLDS CONVENTION

Commencing this afternoon, the Christian and Missionary alliance will hold its annual convention in the First Baptist church. This convention will last three days. Only one service will be held today, that at 3 p.m. On Monday and Tuesday services will be held at 10 a.m., 2:30 p.m. and 7:30 p.m.

The Christian alliance is undenominational and draws its members and leaders from all of the evangelical churches. Prominent among those who will speak at the present convention are Dr. F. W. Troy, Brooklyn, N. Y.; Dr. Henry Wilson, New York city; Dr. F. E. Marsh of Sunderland, Eng.; Rev. W. T. MacArthur of Chicago.

# *FORECAST OF THE NEWS; EVENTS FOR THIS WEEK*

Special to The Journal.

Washington, Sept. 8.—Tho there will be no Bryan homecoming to enliven things the coming week will not be entirely barren of political interest.

On Tuesday the Independence league is called to meet in convention in New York city to name William R. Hearst for governor of New York.

The same day the republicans of Ohio will assemble in state convention at Dayton to name candidates for the state offices to be filled at the November election. The indications are that Roosevelt is to be the issue of the convention. It is believed that Senators Foraker and Dick are inclined to prevent the convention indorsing the president in too strong terms. On the other hand the president's followers have taken up the gage of battle and insist that the president be approved in plain language.

On Tuesday the democrats of Connecticut are to hold their convention. Mayor Charles F. Thayer of Norwich appears to be the leading candidate for the gubernatorial nomination. The convention will indorse Bryan for the presidency.

The republicans of Colorado will meet in Denver to name a state ticket.

Still another event of political interest will be the election in Maine on Monday. So far as the state ticket is concerned the election of the republican candidates is, of course, assured. Principal interest centers in the result of Congressman Littlefield's fight for re-election in the second district, where President Gompers of the American Federation of Labor has been making hot speeches against him. The result of the congressional contests in Maine will be generally regarded as some indication of the way the congressional elections thruout the country will go in November.

An event of next Friday that undoubtedly will attract the attention of the country will be the unveiling of the McKinley memorial at Columbus, Ohio. Mrs. Nicholas Longworth has accepted an invitation to unveil the statue, and the principal address will be delivered by Judge Day of the supreme court and Senator Daniel of Virginia.

The National Association of Cotton Manufacturers, successor to the New England Cotton Manufacturers' association, will hold a two days' meeting at Lake Champlain.

Another meeting of general interest will be the annual convention of the National Prison association, which is to assemble at Albany, N. Y., the last of the week.

Interest in naval circles will center in the graduation exercises at the Annapolis academy next Wednesday. The embryo admirals will receive their diplomas from the hands of Secretary Bonaparte.

# POPULISM BEATEN BY LA FOLLETTE, HE SAYS

**Senator Long, Replying to Attack, Denounces Wisconsin Senator as Radical.**

By Publishers' Press.

Beloit, Kan., Sept. 8.—United States Senator Chester I. Long spoke here this afternoon, opening the state campaign in this part of Kansas. The feature of Mr. Long's remarks was the criticism of Senator La Follette of Wisconsin. Senator Long said in part:

"Some weeks ago Senator La Follette delivered several Chautauqua lectures in Kansas. He took occasion in these speeches to criticize severely my record on railroad rate legislation, and censured me for voting against some of his amendments. He also advised the people of this state whom to elect next winter to the senate, thus, relieving the legislature from this somewhat arduous and difficult duty.

"I will not discuss the propriety of Senator La Follette's coming into this state and, in our absence, attacking me and my colleague, Senator Benson. Each senator must determine for himself whether such course is in good taste. Senators are somewhat accustomed to attacks in the public press, but it is very unusual for a senator to attack another outside of the senate, and in his absence. In doing so Senator La Follette only shows what he considers fair, just and appropriate and without further reference, I shall leave to the people of Kansas to determine whether his course is commendable or not. He comes into this state and makes these attacks, not for the purpose solely of enlightening the people of Kansas upon the record of the representatives, or to benefit the public, for it must not be forgotten that these attacks are made at so much per attack, and that the senator has been paid for all the speeches that he has made in Kansas.

"I have had some experience with populism, but I say to you today, that Senator La Follette advocates propositions that are as populistic as any ever advocated by Jerry Simpson, the difference between the two being that Simpson was more conservative."

## SAYS HE WILL PROVE HE IS CHARLEY ROSS

Special to The Journal.

Fort Worth, Tex., Sept. 8.—William Van Hodge, claiming to be Charley Ross, long lost from his parents, is preparing to leave for his home in Galveston to again visit Germantown, a suburb of Philadelphia, where he expects to establish his identity without trouble.

He has several witnesses who will swear he is Charley Ross. Van Hodge is shipping clerk for a line of steamers operating out of Galveston and claims that several years ago he was prevented from establishing his identity by a brother.

## LIGHTNING EXHIBIT ATTRACTS CROWD

**Townsley & Sons' State Fair Exhibit Awe-Inspiring—The Use of Lightning Rods—Their Demonstration Reveals the Simple Purpose of Rods.**

The lightning rod agent of the past was a man to be dreaded, but times and business principles are changing. The auctioneer at the state fair cattle sale yesterday expressed an epigram that is quite appropriate to the reform of the age. He said: "Honesty is the best policy. We know, because we have tried both ways." So the times and science has found a fair and a great field for an honest lightning rod agent.

Most people think lightning is some unexplainable and uncontrollable force of nature that wrecks its vengeance as a visitation from the omnipotent, as a punishment for some crime committed or about to be committed. State fair visitors, who have seen this wonderful exhibit of Townsley & Sons, will go home with a clear conception of why lightning strikes.

Instead of allowing it to burst like compressed air or steam in a thin glass globe, the lightning rod acts as a spout and leads the positive force from the ground up into the air, where it presses to find the negative force and there gradually they unite, but without a flash.

Townsley & Sons use a static machine to generate the two forces, and then use small model churches, houses and barns at the point where the break in the circuit is made. Vivid flashes of real lightning, powerful enough to knock a man down, are actually produced. Indeed, Prof. Townsley has a pair of very badly burned fingers as the result of a careless reach for a loose rod that happened to be too close to the current. The professor elaborates on the principle and peculiarities of accumulated electricity and many of the freaks of lightning flashes are clearly understood after listening to his demonstrated lecture. This city takes pride in boasting of one of the first honest lightning rod manufacturers who sell their own improved rods by men whom they vouch for. The rods are made by Townsley & Son, at 627 Thirteenth avenue SE.

**Reduction in Lake Service.**

The Minneapolis & St. Louis R. R. Lake Minnetonka trains on and after Sunday, Sept. 9, will run as follows:

Leave Minneapolis Sundays, 9:45 a.m., 6:15 p.m.; leave Minneapolis week days, 9:02 a.m., 5:35 and 6:15 p.m.; arrive Minneapolis Sundays, 11:30 a.m., 5:50 p.m.; arrive Minneapolis weekdays, 8 a.m., 11:30 a.m., 5:15 p.m.

## TOILERS OF ENGLAND WELL OFF, HE SAYS

**John Burns Declares Reports of Conditions of English Working Class Are Exaggerated.**

Journal Special Service.

Paris, Sept. 8.—John Burns, the English labor leader and member of parliament, has rather surprised the French interviewers by the statement that there is much exaggeration in regard to the condition of a large part of the English laboring class and that things are not nearly so bad as they are painted. The French conviction that in England as well as in America, money is getting into fewer hands and that the poor are getting steadily poorer is all wrong, says Mr. Burns.

"Merchants, artisans and laberers," he declared in one of his interviews here, "have all shared in the growing prosperity of England. It is certain that in the last quarter of a century the number of indigents, instead of increasing, has tremendously decreased. Go to the homes of the humbler class of workmen and other employees and you will see comparative ease everywhere."

## TALKING POSTCARDS

**The Ingenious Invention of a Frenchman.**

Special Cable to The Journal.

Paris, Sept. 8.—An ingenious device at present all the rage in France is a talking postcard.

The cards are about three times the thickness of an ordinary card, and are fitted with phonographic discs. Instead of writing your communication in the ordinary manner, you make it verbally at the office where you purchase the card. It is recorded, the address is written on the other side, and it is then posted. The recipient places it in an ordinary phonographic machine and hears the voice of his or her friend.

The cost, including taking the record of the voice, the card itself, and the postage to any part of France, is half a franc.

# TORTURE OF RABBITS BRUTAL BRITISH 'SPORT'

**Sunday Coursing Events at Hounslow Notable for Cruelty to Helpless Animals.**

New York Herald Special Cable Service. Copyright, 1906, by the New York Herald.

London, Sept. 8.—Rabbit coursing is probably the most degrading and brutal of all forms of "sport" in this country. It is a standing disgrace that the practice as carried on in many places should be tolerated by the authorities.

At Hounslow it is the custom to spend Sunday at torturing rabbits in a large field, and last Sunday the gathering was especially notable for cruelty, owing to the excessive heat. The correspondent of the Globe draws attention to the disgraceful proceedings, and says that about 1,000 persons paid 6 pence each to witness the "fun." Between fifty and sixty dogs took part and it was pitiable to see them panting, with parched tongues hanging out, many of them being subjected to kicks and blows when they became the least bit obstreperous.

The rabbits used were exceptionally small, and when the basket in which they were tightly wedged was opened it was found that three of the little animals had escaped the more brutal death designed for them by succumbing to the heat. As the reason of the tropical temperature the "sport" was poor, few of the courses lasting a whole minute from the time the dogs were released.

**Kicked to Death.**

Terrified, one rabbit doubled and ran among the crowd. In less than five minutes it had been brutally kicked, almost beyond recognition, altho it was quite five minutes more before its little limbs had become absolutely still in death.

The Herald correspondent today made inquiries at the offices of that excellent institution, the Royal Society for the Prevention of Cruelty to Animals, as to whether it is not possible to put a stop to this sort of thing, which is severely condemned by all humane Englishmen. He was informed that in the eye of the law, rabbit coursing is not cruelty. An act for the prevention of cruelty to animals does not apply "to the hunting or coursing of any animal which has not been liberated in a mutilated or injured state in order to facilitate its capture or destruction."

The society is endeavoring to promote about which will make rabbit coursing illegal and will remedy other anomalities in connection with sport generally. All lovers of animals will cordially wish them success in their efforts.

## BLOW STRUCK DICK

**Two Ohio Counties Refuse to Indorse the Republican Chairman.**

By Publishers' Press.

Cleveland, Ohio, Sept. 8.—The most crushing blow delivered to Chairman Charles F. Dick, of the republican party in Ohio, was that administered today in Cuyahoga and Summit counties. Both refused to endorse him, the former declaring for his retirement as chairman of the republican committee.

Theodore F. Burton, who gave impetus to the anti-Dick movement two weeks ago by a speech asking the republicans of Ohio to endorse Roosevelt heartily and Senators Dicks and Foraker "only mildly," controlled the Cuyahoga county convention today, and at his request a resolution was adopted, demanding the dethronement of Senator Dick as state chairman.

Burton disclaims all intentions of becoming a boss. The convention instructed him to select a new executive committee but he declined, saying: "I don't want to be a boss. You select the members and I'll be a private in the ranks."

## ANOTHER BINDER OUSTED

**Government Employee Let Out for Cause, Says Acting Foreman.**

Washington, Sept. 8.—The government printing office received another shakeup today when the acting foreman of the bindery, Ashion, suspended Jacobe Hale, a bookbinder and a prominent officer of the International Brotherhood of Bookbinders.

It was declared at the big printery that dissatisfaction had been found with some work of Mr. Hale, and that the latter resented the criticisms of Mr. Ashion and said to the acting foreman that he would prefer to have some other official pass upon his work. The suspension of Mr. Hale immediately followed.

Friends of Mr. Hale today asserted that his suspension was due to a vigorous address made last night at a meeting of the bookbinders' union, who are employees of the government printing office, in which they discussed the recent order of the public printer requiring binders to produce a greater output of work. Officials of the government printing office, however, decline to discuss the case in the absence of Mr. Stillings.

## RICH DOG OWNERS NAMED IN WARRANTS

Special to The Journal.

Chicago, Sept. 8.—Warrants for the arrest of 100 residents of Chicago's South Side, including many wealthy and prominent men and women were issued today. The defendants are charged with violation of the ordinance providing that dogs must be muzzled before being permitted to go on the streets.

## HETTY GREEN'S SON GETS ON THE BALLOT

By Publishers' Press.

Dallas, Tex., Sept. 8.—M. T. Gentry, chairman of the Dallas county committee reorganized republicans received information tonight from State Chairman Acheson at Denison, that the attorney general's department of Texas today reversed its ruling of two weeks ago, that the state ticket of the reorganized republicans, with E. H. R. Greene as candidate for governor, can go on the official ballot for the state election next November. The state executive committee is to meet in Dallas on Monday or Tuesday next and the campaign will be opened Sept. 15 to 20.

## SLAIN IN QUARREL.

By Publishers' Press.

Parkersburg, W. Va., Sept. 8.—Martin Doughvan was shot and instantly killed this afternoon by John Carey as the result of a quarrel. Both men were Baltimore & Ohio brakemen. Carey was arrested.

## NOTED REBEL'S WIDOW DEAD.

Saratoga, N. Y., Sept. 8.—Mrs. Clara Zemmes Fitzgerald, widow of Colonel Fitzgerald, and daughter of Raphael Zemmes of Georgetown, D. C., died here today. Colonel Fitzgerald was formerly of the United States army, but later of the confederate army. He died before Richmond in 1862.

## BOLT KILLS HARVESTER.

Grafton, N. D., Sept. 8.—Charles Donnelly, whose home is believed to be at Bemidji, Minn., was struck by lightning and killed in the harvest field of William Man, near here. He was 34 years old and unmarried.

**PILES**

**A Trial Package of The Wonderful Pyramid Pile Cure Is Sent By Mail to Everyone to Test Thoroughly Free of Charge.**

"I have tried your pile cure and find them all you recommend them. I am very thankful to you for ever putting them within my reach, for I have had one box and I have not used all of them yet, and I feel like a new woman today, and I tell everybody about them. When I started them I could not walk across the floor, but now I can do my work all right. My work was a burden to me before I started them, but I can tell you that I can work much better now. You can rely on me. I will tell everybody about Pyramid Pile Cure. Yours sincerely, Mrs. J. Bond, Toronto, Canada, 33 Pears Ave."

Or if you want to prove this matter at our expense, before purchasing, send your name and address to the PYRAMID DRUG CO., 52 Pyramid Building, Marshall, Michigan, and receive a sample packet free by return mail.

The use of the wonderful Pyramid Pile Cure avoids the danger and expense of an operation. You cure yourself with perfect ease, in your own home, and for little expense.

Gives instant relief, heals sores and ulcers, reduces congestion and inflammation, and takes away pain and itching.

After you have tried the sample treatment, and you are satisfied, you can get a full regular-sized treatment of Pyramid Pile Cure at your druggist's for 50 cents. If he hasn't it, send us the money and we will send you the treatment at once, by mail, in plain sealed package.

Have Your Coal Bins Filled With

SCOTT COAL
The Best Anthracite
Telephone or Send Your Order Now
The M. A. Hanna Coal Co.
7-8 Lumber Exchange Building.
PHONES—N. W. Main 1662. T. C. 1662.
MINNEAPOLIS, MINN.

UNCLE SAM'S Rolled Macaroni Wheat
Contains more gluten than any wheat food in the world. It received the highest honors at the World's Fair. Pound packages postpaid on receipt of 25 cents. Write for our three special offers. Ask your grocer for it first. It's better than meat to eat; try it.
MINNEAPOLIS CEREAL CO., Dept. 23. Minneapolis, Minn.

WHEN IN DOUBT TRY THE OLD RELIABLE.

Peterson's
73-75 So. 6TH ST.
HOME FURNISHERS
ESTABLISHED 1882

EXTENSION TABLE
This is one of the best bargains we have ever offered in Extension Tables. This handsomely finished in imperial quartered oak table has large size round pedestal center and heavy carved claw feet. Regular price $27.50, Monday's special..... $22.50
Easy Terms.

DRESSER

This Dresser is well built and nicely finished in imperial golden oak, has a good size bevel plate mirror and plenty of drawer room. Special..... $9.45

The Store for the Wage Earner
YOU who work for a salary can furnish your home just as well here on CREDIT as though you had a bank account. There is no need of doing without the things you would like to have in your home, simply because you don't happen to have the cash on hand. USE YOUR CREDIT.

Sample Line IRON BEDS

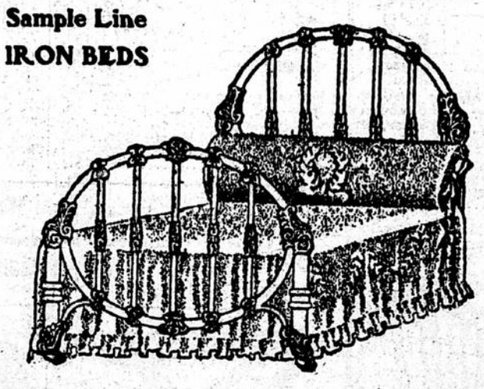

We have just received a shipment of sample Iron Beds, which we will close out at about one-fourth off of the regular price. There are over one hundred and twenty-five beds in this lot and no two alike, so come early and save yourself a little money on an iron bed. One-fourth off the regular price.

EASY TERMS
No transaction is closed here until everything is satisfactory to our customers. We want every purchase to convince you that you will always get a square deal here. Quality is always guaranteed. Prices are always the lowest. Terms always the easiest.

LIBRARY TABLE
This Library Table is of Colonial design, handsomely finished imperial quartered oak, and hand polished. A good value at $22.00. Special Monday..... $17.50

WASHING MACHINE

This machine is thoroughly well made and has a double gear arrangement, which allows you to change the speed as desired and makes it an exceedingly easy running machine. The regular price is $8.50; price Monday..... $6.50

MOORE'S STEEL RANGE

No guess work about these ranges, they are proving their superiority every day. Every Moore range sold means another satisfied customer. Why? Because it is built right and built of the best material and is the most improved range on the market. No guess work about the baking, the oven thermometer tells you when the oven is hot enough. The hinged top makes toasting and broiling a pleasure. The controlling damper saves one-third of the fuel. $42.50.
Prices, $25, $30, $35, $37.50, $40.
Terms, $3.00 down and $3.00 per month.

Carpet Department
This department will certainly interest you with its large assortment of beautiful rugs and carpets and low prices we are making on these goods.
Special Monday—A nice assortment of Brussels Rugs, 9x12 size, at..... $15.00
A few nice Brussels Rugs in 8-3x10-6 size at..... $12.50
DRAPERIES, COUCH COVERS
LACE CURTAINS,
QUILTS, BLANKETS, ETC.
—Second Floor—

MOORE'S HEATERS

The kind that heat most with least amount of fuel. This line of stoves are all built full size fire pots; large size, tightly mounted flues, insuring plenty of radiation. It is not too early to place your order for one of these heaters.
$35 $40 $45 $47.50 to $57.50
Easy terms.