ROOSEVELT'S NAME HUGHES' BATTERY

President's Friendship for New York Candidate as Aid in the Campaign.

Journal Special Service.

New York, Oct. 3.—As a result of the conference between President Roosevelt and Mr. Hughes on the train between here and Trenton, Monday, it has been definitely decided that the campaign in New York state shall be conducted strictly on state issues.

Help of the leaders of the republican party in other states will not be declined. On the contrary, it is hoped every one of the Washington men, from Vice President Fairbanks down, will participate in the New York fight. They will be asked, however, in their speeches to confine themselves as nearly as possible to the issues at stake in New York this year.

President Roosevelt is a New York man. He has participated in politics in this state personally since his boyhood, when he used to organize juvenile processions in behalf of his favorite candidate. It is, therefore, deemed to be entirely proper to play upon the name of Roosevelt at every meeting.

The president's intimate connection with Mr. Hughes is known to a great many. Those who are not acquainted with the fact will learn it before long, because it will be iterated and reiterated from every country stump and every city corner until election day.

SCALES McKINLEY, MIGHTY MOUNTAIN

Dr. Fred A. Cook Realizes Long Cherished Ambition—Gets Valuable Facts.

New York, Oct. 3.—Satisfying a long cherished ambition, Dr. Fred A. Cook of Brooklyn has reached the summit of Mount McKinley, which towers 20,464 above the Pacific ocean.

Mr. Cook's feat is notable as his is the first ascent of the mountain on record and followed repeated failures. News of his success was received in a telegram from him, dated Tyonek, Alaska, which read:

"We have reached the summit of Mount McKinley by a new route from the north and have mapped 3,000 miles of country. Return to Seattle by next steamer."

Mr. Cook's efforts to climb this mountain attracted wide attention, largely because of the practical value attached to the success of such an expedition. He has been able, apparently, to add considerably to the geographical records of Alaska.

An expedition headed by Mr. Cook some time ago failed of its purpose, and he left here last May for a second attempt. Professor Herschel Parker of Columbia university, who accompanied him, later returned and said that two ineffectual attempts to reach the mountain's top had been made and that he had left Cook to make still another.

THIRTY MANIACS ESCAPED ASYLUM?

Bertha Beilstein Said to Be One of Many to Flee from Dixmont.

Journal Special Service.

Pittsburg, Oct. 3.—That Bertha Beilstein, the matricide, was but one of thirty insane patients who escaped from Dixmont insane asylum in the past few months, is a story which has gained strength in Pittsburg and it is made additionally plausible by the refusal of the Dixmont people to deny it.

It is a fact that so many insane people have escaped lately that that portion of Allegheny next to the insane asylum is in a state of terror over the matter and there is but little traveling or playing after nightfall by children and there is no loitering to or from school. Those who live close to Dixmont and who have observed closely say that thirty escapes will not cover it and that only a part of those allowed to escape have been recaptured.

ADAMS MURDERED, FRIENDS BELIEVE

No Motive Seen for Suicide by the "Policy King"—Had Money.

Journal Special Service.

New York, Oct. 3.—Doubts regarding the theory that Al Adams took his own life were strengthening among many acquaintances of the "policy king" when it became known that he had recently purchased 700 acres of land at Northport, L. I., paying $100,000 for the property. No later than last Saturday Adams took a deed for an additional tract of twenty-five acres, and he had options on several other tracts. These investments, many argue, would seem to indicate that the thought of self-destruction was not recently in his mind.

In regard to a murder theory, Coroner Harburger says: "The police and all the witnesses to the death of Adams are positive that he committed suicide, but the position in which I find his body lying, over a chair and the head lying near a cuspidor, leads me to believe that there might have been foul play. I am now in doubt as to what motive there was for a man of such wealth to take his life."

Both the police and the coroner's office are continuing their investigation.

Get Rid of Scrofula

Bunches, eruptions, inflammations, soreness of the eyelids and ears, diseases of the bones, rickets, dyspepsia, catarrh, wasting, are only some of the troubles it causes.

It is a very active evil, making havoc of the whole system.

Hood's Sarsaparilla

Eradicates it, cures all its manifestations, and builds up the whole system.

Accept no substitute.

TAX LEVY BOARD CUTS AND SLASHES

RATE OF TAXATION FIXED AT 24.5 MILLS.

Nearly All Departments Forced to Submit to Reductions, Which Leave Little Room for Enlarging or Bettering Service — Permanent Improvement and Fire Department Estimates Hard Hit.

All taxable property in Minneapolis will be taxed at the rate of 24.50 mills to run the city and contribute its proportion to the state and county in the year 1907. The rate is irrevocably fixed, as the board of tax levy has adjourned, and there is no power which can now amend the levy.

The meeting of the board was almost like a massacre. It is not recalled that anything so fierce has been seen since the trying days of the early nineties. Many a city official will be sadly disappointed when he learns how ruthlessly his plans have been disarranged, but the members of the board can simply say that the taxpayers foot the bills. They made their demands and they were granted.

In the current-expense fund, the fund from which the city departments draw their sustenance, the board made a net cut of $42,280 after adding $10,000 for the automatic increase in salaries of second and third-year men and adding $5,000 for a detention home for juvenile offenders. The work of the tax-levy board is best shown by the following summary of the amounts asked and received:

MINNEAPOLIS TAX RATE FOR 1907, VALUATION OF $167,000,000

Purpose.	Mill Rate.	Estimated Yield.
State tax	1.55	$258,850
State schools	2.23	372,410
County revenue	2.23	372,410
Minneapolis—		
Current expense	4.90	818,300
Interest on bonds	2.19	365,730
Permanent improvements	2.16	360,720
Sinking fund	1.00	167,000
Park board	.90	150,300
Library board	.44	73,480
Corrections and charities	.74	123,580
Board of education	5.80	968,600
City side of public building	.30	50,100
Park Board certificates	.04	6,680
Police relief fund	.02	3,340
Total	24.50	$4,091,500
To be raised by Hennepin county outside of Minneapolis for state, state schools and county revenue		88,610
Total tax Hennepin county		$4,180,110

Current Expense Fund.

	Asked.	Received.
City engineer	$41,000	$41,000
Legal department	16,580	15,580
Sealer of weights	2,109	2,100
Municipal court	17,500	17,500
City clerk	9,080	9,080
Fire department	423,000	411,000
Building inspector	20,600	18,700
Police department	272,800	282,000
Street lighting	276,680	260,000
City assessor	24,000	19,000
City treasurer	15,000	14,500
Armory board	6,000	4,500
City controller	14,200	14,200
Health department	87,841	82,500
Mayor and council	47,700	48,700
Roads and bridges	3,870	3,870
City weigher	1,000	950
City hall expenses	35,480	35,480
Specials	22,550	15,050
Juvenile court	5,000	5,000
Totals	$1,342,990	$1,300,710
Estimated revenue		482,410
To be raised by tax		$818,300

Sewers Cut Out.

The permanent-improvement fund suffered severely. All proposed trunk-line sewers which are not provided for in the regular sewer estimate were cut out, also the estimates for a stone crusher to cost $25,000, a storage lot for the paving department to cost $25,000, while the good-roads fund was cut to $25,000. All this knife work reduced the city engineer's estimate from $390,000 to $286,000.

Chief Canterbury of the fire department, who asked for $41,000 for two new engine houses and certain improvements to the fire-alarm service, received $3,000 for the fire-alarm service.

The health department was cut from $12,200 to $6,500 in the estimates for the crematory, and Alderman Lars M. Rand will have to be content with $2,500 for a bathhouse at Seven Corners instead of $25,000.

The probable amounts available from the permanent-improvement fund next year are summarized as follows:

Permanent Improvement.

City Engineer—	
City's portion of sewers	$59,000
City's portion of paving	100,000
City's portion of curb	5,500
Paving repairs	5,000
Sewer repairs	40,000
Curb and gutter repairs	5,000
Bridge repairs	30,000
Sidewalk inspection	5,000
Sidewalk intersections	6,000
Salaries of inspectors	6,000
Good roads	25,000
Fire department	3,000
Department of health	3,400
East Side police station	3,500
Armory commission	6,000
Paving University avenue in front of university	11,000
Purchase of camp heads	25,000
Electric meter tester	1,200
Grand total	$371,200
Estimated revenue	10,000
To be raised by taxation	361,200

The board of charities and corrections, which asked for $151,000, was cut to $123,000, and will be compelled to sacrifice some of its building plans. Just what, will be determined by the board itself.

At the urgent pleas of the aldermen, few of the ward levies were touched, the exceptions being the second for which the levy was reduced from 1.65 to 1.50 mills, the fourth 1.00 to .95 mills, fifth 1.00 to .85 mills and eighth from 2.00 to 1.50 mills. The ward levies, which are in addition to the fixed general rate of taxation, are as follows:

The Ward Rates.

	Mills.
First ward	2.50
Second ward	1.50
Third ward	2.25
Fourth ward	.95
Fifth ward	.85
Sixth ward	2.00
Seventh ward	2.50
Eighth ward	1.50
Ninth ward	2.50
Tenth ward	2.50
Eleventh ward	2.00
Twelfth ward	2.50
Thirteenth ward	2.50

It must be understood that the foregoing figures regarding the divisions of the permanent improvement and current expense funds are not binding on anyone. The board of tax levy has no authority to fix amounts and simply discusses them for the purpose of ascertaining about what the levy should be. The board fixes the rate, but the council apportions the current expense and permanent improvements funds as it sees fit, without any heed to the board of tax levy. Likewise, the school, park, library and charities boards are a law unto themselves in subdividing the appropriations, their only restriction being a prohibition against exceeding the amount which the levy fixed by the board of tax levy will yield.

SNELLING TROOPS OFF FOR CUBA

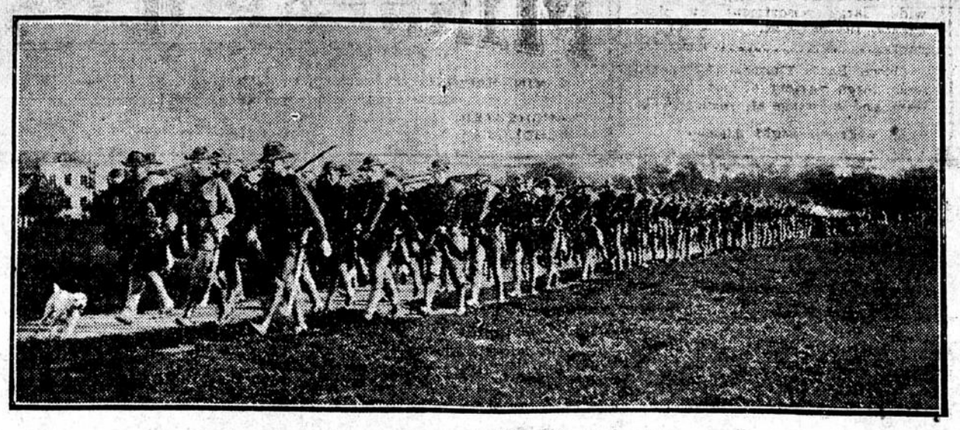

TROOPS GOING TO CARS.

CUBA TO BE FREED WITH LAST WARNING

Continued From First Page.

There will be no extra session of congress, because the president does not see any present need for action by the national legislature.

Disarming Begins.

Havana, Oct. 3.—The disarming of the rebel forces in the immediate vicinity of Havana began today without opposition. Many of the men were allowed to keep arms which they claimed were their personal property! Special trains during the day will convey the disbanded troops homeward. No trouble is reported to have occurred in any part of the island.

Winthrop for Governor.

Washington, Oct. 3.—After a talk with Governor Magoon today, the president reconsidered the plan he had formed last evening of sending the judge to Cuba as civil governor and decided that in view of the fact that Secretary Taft had already taken up the subject with Beekman Winthrop, the present governor of Porto Rico, he would not interfere with the program. Consequently Mr. Winthrop will be provisional governor of Cuba.

"THE CAPTAIN'S BAGGAGE." ORDERLY SERGEANT.

PURITY FEDERATION PROGRAM IS OUT

National Organization Will Start an Educational Movement for Reform.

Special to The Journal.

La Crosse, Wis., Oct. 3.—The program for the annual conference of the National Purity Federation, which was founded in this city a year ago, has been issued. This year's conference will be held in Chicago, Oct. 9, 10 and 11. The object of the federation is to unite in national co-operation all those forces in the United States that are striving to promote purity in the life of the individual, social relations and in family life by preventive, rescue, educational, reformatory, law enforcement and legislative lines of effort.

At this year's meeting two great reform movements will be started. One is to establish a system of purity instruction in institutions of learning and the other is against the white slave trade. B. S. Steadwell of this city is president of the federation. Among those who will deliver addresses at the conference are Mrs. Elizabeth B. Brannis, New York city; Dr. Hattie A. Schwendener, St. Joseph, Mich.; Dr. David Paulson, Hillsdale, Ill.; Dr. Emma F. A. Drake, Denver, Col.; Dr. Denslow Lewis, Chicago; Dr. Evelyn Hoehne, Milwaukee; Rev. Charles Mitchell, Guthrie, Okla.; Rev. Sidney C. Kendall, Long Beach, Cal.; Miss M. E. Hughes, St. Louis, and others.

TWITTED, "MAN-KILLER" SLAYS 1, STABS ANOTHER

Chicago, Oct. 3.—Michael Shoemaker, an Austrian laborer, 35 years old, boasted that he was a "man killer" at Gary, Ill. Four of his countrymen, fellow laborers in a stone quarry, questioned his prowess and Shoemaker proceeded to stab one of the scoffers to death, slashed another so severely that he will die and put the other two to flight. He gave chase to one of the fugitives, who ran for a mile and a half with the enraged man only a few steps behind him.

Then Shoemaker fell from exhaustion while the man pursued ran on to Summit, Ill., and gave the alarm. Shoemaker was brought to Chicago and put in the county jail.

FIRE SWEEPS FARMS

North Dakota Farmers Suffer Great Loss by Flames.

ST. THOMAS, N. D.—Mice chewed matches left in a hayloft by threshermen who had been sleeping there and started a fire which resulted in the loss of the entire season's work for Cornelius Callihan, a farmer eight miles northeast of here. The total loss is estimated at $5,000.

MANFRED, N. D.—Sparks from a locomotive started a prairie fire near here which almost wiped out the homestead of Rudolph Fiebisch. The flames were driven by a high wind and the neighbors and townspeople turned out to fight them.

VALLEY CITY, N. D.—Fire in Scandia township on the Reidman farm destroyed 5,000 bushels of grain, nine work horses, two colts and the barn, causing a loss estimated at $4,500, partly insured.

FARGO'S P. O. PROFITABLE

Office Shows Net Profit of $50,000 for Past Year.

FARGO, N. D.—Fargo continues to lead other northwestern cities of the same class in postal receipts, as shown by the annual report of the auditor of the postoffice department, just received. Fargo's gross receipts were in excess of $67,000. Sioux Falls' receipts were $57,000; Grand Forks, $41,000, and Crookston's, $21,000. For clerk hire Fargo used only 14 per cent of the gross receipts, while Sioux Falls used 22, Grand Forks 18 and Crookston 23. For free delivery Sioux Falls spent 18 per cent of the gross receipts, Crookston 17, Grand Forks 15, and Fargo only 11. The local office made the most money for the department, netting about $50,000, to $34,000 for Sioux Falls, $28,000 for Grand Forks and $12,000 for Crookston.

The board of the Lutheran Hospital association has decided to name the new institution to be erected here St. Luke's. Another solicitor has been placed in the field and bids ordered advertised for the foundations to be put in this fall.

MINOT, N. D.—Harry Hamilton, charged with holding up Sheriff John J. Lee, was held to the district court on $600 bonds yesterday. Hamilton admitted that he intended to hold Lee up while the latter was touring in an automobile, but stated that he did so because of a prejudice against automobiles and not to get his money.

DEMOCRATS BITTER IN CAMPAIGN BOOK

Continued From First Page.

gress has driven him against his will to perfor ma plain statutory obligation.

Returns to Tariff.

Returning to the subject of the tariff, the book asserts that President Roosevelt has been a free trader, a tariff reformer and a standpatter, and that he "may lead a movement for tariff revision in 1908," and then says:

"Mr. Roosevelt has written nothing distinctly and unequivocally stating his position since he withdrew from the free trade club; but it has been given out at Oyster Bay this summer that he is fully in accord with the views of Speaker Cannon and Mr. Sherman, which have been summarized in the language of gamblers and beggars, 'stand pat and pass the hat.'"

Under the caption "The Motive Behind the 'Big Stick,'" it is charged that President Roosevelt favors big corporations in Porto Rico and the Philippines, and that he would make laws advantageous for them; that he wants a big military and naval force, to include subsidized merchant marine, and that he has perverted the Monroe doctrine in the interest of the asphalt trust in Venezuela. It is stated that not until he found it necessary to win democratic support for his policy of imperialism did he ever say a word in praise of any democratic statesman or democratic achievement.

"These libelous and scandalous sayings," it is declared, "reflect the true spirit of Theodore Roosevelt. What he now says is said only to win approval for the 'big stick' policy, by insinuating that such a policy was really inaugurated by Jefferson and Monroe, and not by 'the big American corporations,' which he is serving and which he seeks to enthrone in the Philippines, Porto Rico, Cuba and Santo Romingo."

The charge then is made that the "president favors certain railroads and accepts gifts from them—violated the interstate commerce law—demands and receives money in favored banks without interest—diverts funds appropriated for one purpose to another—allows public money to pay for a literary bureau to boom his policy.

"Mr. Roosevelt has shown greater regard for the interests of corporations and less regard for the law than any other executive the country has ever had."

Maintaining that the principles of the democratic party to defy monopoly, it is stated that the democrats were the first to introduce anti-trust bills, whereas the first resolution to investigate the trusts was not acted upon by a republican senate.

PAPPOOSES PHOTOGRAPHED

Indians Wear Button Pictures of Their Little Tots.

MILLER, S. D.—The fullblood Indians that visit this section from Crow Creek are beginning to wear button photos of their babies. The photographer here is taking pictures of the Indian babies for the first time. The little tots are rigged out in white dresses and lace by their fond parents and make to look as pretty as their little white neighbors do in photographs.

GRAFTON, N. D.—John A. Dunn, mayor of this city, and for many years manager of the Grafton roller mills, has purchased the Park River roller mills, owned by Honey Brothers. Mr. Dunn will move to Pak River and have personal supervision over the mill.

SICK HEADACHE

CARTER'S LITTLE LIVER PILLS.

Positively cured by these Little Pills.

They also relieve Distress from Dyspepsia, Indigestion and Too Hearty Eating. A perfect remedy for Dizziness, Nausea, Drowsiness, Bad Taste in the Mouth, Coated Tongue, Pain in the Side, TORPID LIVER. They regulate the Bowels. Purely Vegetable.

SMALL PILL. SMALL DOSE. SMALL PRICE.

CARTER'S LITTLE LIVER PILLS.

Genuine Must Bear Fac-Simile Signature

Brent Good

REFUSE SUBSTITUTES.

PRETTY PRISONER MINNEAPOLIS GIRL?

Young Woman Who Got $1,000 from Bank Says She Lives Here.

Journal Special Service.

Galesburg, Ill., Oct. 3.—A handsome young woman, giving the name of Miss Emma Burns, and claiming that her home is in Minneapolis, secured $1,000 from the First National bank here yesterday by a novel confidence game.

Miss Burns came here ostensibly to enter Knox college. To the treasurer of the institution she presented a check for $200 for her tuition. The treasurer gave her a letter and referred her to bank, where she drew part payment on the check and placed the rest to her credit. Later in the afternoon she returned to the bank and placed a check for $800 more to her credit. Soon afterward she again returned to the bank, drew the entire amount, and immediately left the city.

The bank officers soon became suspicious and the girl was arrested at Abingdon when she was trying to get away on a train. At Monmouth she tried to cash a check for $5,000 in the same manner, but failed. There she gave the name of Florence Scott.

WAVE OF DISASTERS TO SMITE EARTH

Next Seven Days Will See Desolation and Death, Declares Seer.

Journal Special Service.

Washington, Oct. 3.—All the disaster and desolation due humanity during a period of fourteen years will descend upon the earth in seven days, according to the prophecy of Edmund Scribner Stevens, formerly of Lebanon, Pa., but now of this city. The whole aspect of the world, he predicts, is to be changed. Old geographical lines will disappear, dynasties will crumble, new states will arise, established religions, excepting Christianity, will fade away, and social forms will be revolutionized, all before next Sunday rolls around.

Across the face of the earth, he asserts, a broad track will sweep an unseen and unknown, but desolating force. Cities will be laid in ruins, mountains torn asunder, parts of continents will vanish as if they had been swallowed up, and new grand divisions of land will rise from out of the sea.

Among the political events of the deepest import which will crowd one upon the other will be, he declares, the death of the czar of Russia, followed by freedom of the Jews from oppression; the passing away of the sultan of Turkey, with the restoration of Palestine to the Hebrews; the death of Franz Josef of Austria, breaking the peace of Europe. The demise of the dowager empress of China, bringing in a new dynasty, is also predicted.

Altho Mr. Stevens declares that he is neither a prophet nor the son of a prophet, he claims to have received his information by telepathy. He says that it is his solemn duty to proclaim what he has learned in order that men may be warned of the disasters which are impending. Should his timely words be heeded, he thinks that many thousands of lives will be saved, particularly in New York and other great cities of this continent which are to be smitten by the unseen hand.

ELK POINT, S. D.—Miss Florence Ericson, youngest daughter of E. C. Ericson, and Miss Gona Shook of Council Bluffs, Iowa, were riding horseback when the horse shied at a passing automobile and threw them both to the ground. Miss Shook was not seriously injured, but Miss Florence had the ligaments of her left elbow sewerely torn and was otherwise badly bruised.

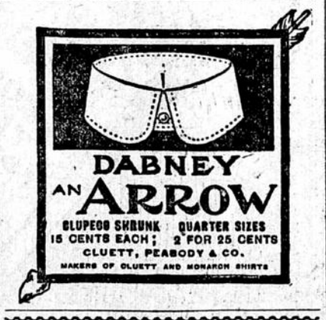

Thursday Special

We have 250 pairs of Women's Patent Colt, Lace and Blucher Shoes, which we will close out Thursday at, per pair 98c

These shoes are regular $2 and $2.50 grades. Some have heavy soles, the rest light. In the lot are most all sizes, and widths D and E.

Home Trade Shoe Store 219-221 Nicollet

GHOST DIRECTS MINERS TO GOLD

Rich Find in Cascades Said to Be Due to Spirit Guidance.

Special to The Journal.

Spokane, Wash., Oct. 3.—W. E. Bartlett and M. C. Black, well-known Seattle business men, have reached here after a perilous trip in the Cascade mountains, bringing with them a bottle filled with almost pure gold, which they say was taken from a lode hidden in the mountain fastnesses.

Bartlett is the grandson of D. E. Ingels, a miner who came to these parts in the early '50s and was murdered by his partner. The Bartlett family are spiritualists and Bartlett declares that his dead and murdered grandfather, thru a Portland medium, sent him word bidding him find the mine. Bartlett declares positively that he received specific directions from the spirit of the grandfather how to proceed to discover the mine. He was commanded to select Black to accompany him on the expedition. The men will not tell the location of their find, but say that it cannot be reached save by making a dangerous trip and one filled with many hardships, especially at this time of year when winter already has set his icy grip upon the mountains. They say that in the spring they intend to return and develop their find.

In a rough and mountainous section, the men say, they found a gray quartz ledge literally filled with the gold. Small pieces were broken off, pounded up in a frying pan and the gold picked out with the fingers and placed in the bottle. The gold brought here by the men was assayed and proved to be almost pure. If the ledge proves as rich as the samples a man with a small mortar and gold pan could clean up enough in a week's time to make him wealthy.

FESSENDEN, N. D.—Last night burglars gained an entrance to the residence of T. F. Beiseker, a banker of this place. Their presence was detected by Mrs. Beiseker, who managed to notify the officers, and City Marshal Kane and Sheriff Groupman went to the rescue. The officers found the burglars in the house and shots were exchanged, but the men gained their exit and fled. The valuables which they had gathered were left behind. None of the officers was injured.

FARGO, N. D.—Following a lecture by Senator La Follette of Wisconsin on representative government, occupying three hours in delivery, the senator was the guest of honor of the Commercial club at the formal opening of its handsome new suite of rooms, and also given a reception.

Dr. Bull's Cough Syrup

Is not a patent medicine but a doctor's prescription. Best cure for cough, cold, croup, whooping-cough, bronchitis, grippe or throat and lung troubles. 25c.

FREE SAMPLE mention this paper. Address, A. C. Meyer & Co., Baltimore, Md.

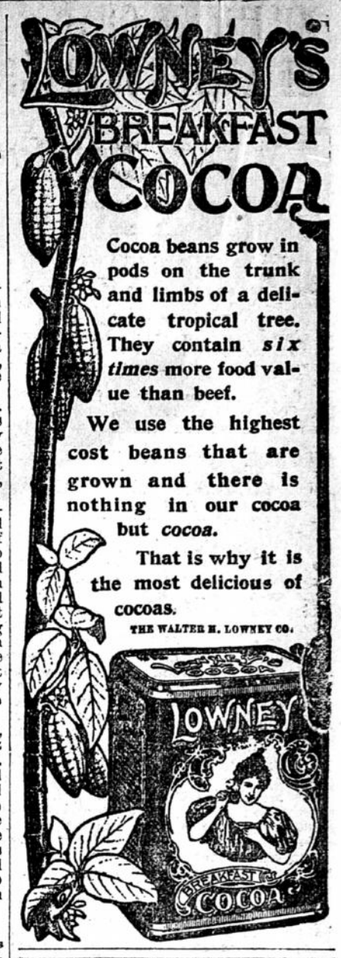

FURS Let us give you an estimate on your fur REPAIRS.

A. ZEKMAN, Furrier.

23 5th Street So. Bet. Nic. and Hen.

This stamp on Butter is indicative of highest quality.

A.M.R. Butter can be secured at your grocers

Quit "trusting in location"—publicity will sell goods in a barn!

KNOBLAUCH'S

NEW SHOE HOUSE

514 NICOLLET AV., NEXT TO ANDRUS BLDG.

The smartest shapes, the prettiest styles in College Boots. Gunmetals and patent colts, per pair $3.50

Our Fall styles in our celebrated Gopher Boots are now in. Come in all styles and shapes. $4.00 and..... $3.50

Gentlemen's new foxy shapes for Fall wear now in. Gunmetal Winter Tan Oxfords and Bluchers. Enamels and leather lined vici kids. $5.00, $4.00 and..... $3.50

SCHOOL SHOES

Misses' Vici Kid and Box Calf School Shoes, pair— $1.75

Misses' Fine Calf and Vici Kid School Shoes— $2.00

Misses' Fine Kid and Patent Colt School Shoes— $2.50

Misses' Gun Metal School Shoes, button and lace— $3, $2.50

Boys' School Shoes, strong and serviceable— $2, $1.50

Boys' School Shoes with double soles— $2.50

Boys' School Shoes, Goodyear welted, easy as hand sewed— $3.00

Boys' and Youths' Tan and Black Oxfords— $2, $1.75

FREE A FINE POCKET KNIFE WITH EVERY PAIR OF SCHOOL SHOES FREE

Bon Ami

The Best Scouring Soap Made

A Scouring Soap
A Metal Polish
A Glass Cleaner