City News

TOWN TALK

Christmas photos. Now's the time. Sweet's, 515 Nicollet.

Fireproof windows and doors. Steel ceiling. Stremel Bros.

Japanese Gold Fish. E. D. Fuller, 3417 Longfellow avenue S.

A novel line of linen Xmas gifts at Ye Keepesayke Concerne, 129 7th st S.

For Rent—Light, attractive stores on Seventh street. Walter L. Badger, Oneida Building.

Special Table d'Hote Dinner at the Kaiserhof this evening. Complete in every detail.

For Rent—Large space in Oneida building can be secured from present tenant. Walter L. Badger, agent.

Four per cent interest on your savings if deposited with the State Institution for Savings, 517 First avenue S.

Cut-throat agencies are no cheaper than we are. Bring your subscriptions to the Century News Store, 6 South 3d st.

Never buy real estate without having the title insured by the Minnesota Title Insurance & Trust company. Costs little, worth much.

For Sale—Fourth ward clubhouse, corner Ninth and Western avenue. All bids should be mailed. P. D. Boutell, care Boutell Bros.

A safe and convenient place for the deposit of money. Interest allowed on deposits. The Minnesota Loan & Trust Co., 313 Nicollet avenue. Capital and

Dr. Montgomery speaks at Fowler church this morning on "The Well of Opportunity," and this evening gives a popular address on "The Husband."

Thomas H. Lucas will give a free lecture on "The Law of Necessity" at the meeting of the Liberal League tonight at Woodmen hall, Two-and-a-Half street and Cedar avenue.

For Rent—A handsomely decorated, 8-room apartment in Lyman Court, Harmon place and Fifteenth street. Electric lights, two tile bathrooms, light and air on both sides. Walter L. Badger, Oneida Bldg.

Patrolman George Johnson yesterday found a bunch of seven keys in front of 1527 East Franklin avenue, evidently the office keys of some business man. The owner can reclaim them by calling at the officer's home, 813 Sixteenth avenue S.

Ask the man who owns a Minneapolis Heat Regulator. He will tell you no home is completely comfortable without one. Ask your Heating dealer, he will tell you the same thing. Ask us and we will put one in on trial. 406 Phoenix Bldg. Tel., M. 2151.

An important meeting of the executive board of the Minneapolis McAll Auxiliary will be held Monday at 10 a.m. at Westminster church. All officers and others interested in the McAll mission movement are urged to be present, as arrangements are to be made for the visit of Rev. George E. Berry.

The Hennepin County Medical society will meet in the library rooms of the court house Monday evening at 7:45 o'clock. Dr. A. S. Hamilton will discuss "Typhoid Fever in the Aged," and Dr. Lester W. Day will discuss "Recent Views Regarding the Treatment of Acute Bright's Disease." At this meeting officers will be nominated for the ensuing year.

Yerxa

Either Phone **353** Either Phone

MAMMOTH GROCERY

Hennepin and Seventh St.

LAUNDRY SOAP SALE.

At these remarkably low prices we will limit the sale to one box to a customer (none to dealers).

Santa Claus Soap, 100 bars box	$2.68
No. 1 Hard Soap, 80 bars	$2.63
Perfect Soap (100 large bars)	$2.60
Swift Pride Soap, 100-bars box	$2.50
Diamond "C" Soap 100-bars box	$2.65
20th Century Soap (3 doz. cans) box	$1.10
Corner Soap, 100-bars, box	$2.25
Naptha Queen Soap, 100 bars	$4
Life Buoy, 50 bars	$2

This Sale for Monday Only.

Yerxa

HOLIDAY PHOTOS

For your Holiday Photos we would suggest early sittings so as to admit of our having them ready in season.

Miller

Studio,

608 NICOLLET AVE.

Free! CATALOG Poultry Supplies.

Send us your name for it. Bone cutters, Fencing, Incubators, Roup Cure, Leg Bands, Shells, Grit, etc. Lowest prices. Best Goods.

514 2d Av. S. Minneapolis. Pike & Co.

TEACHERS OF STATE WELCOMED TO CITY

MINNESOTA EDUCATORS TO BE HERE DEC. 26 TO 29.

Local Committees Arrange to Give Pedagogs So Good a Time that They Will Make Minneapolis Permanent Meeting Place—Program Replete With Topics of Professional Interest.

Arrangements for the forty-fourth annual convention of the Minnesota Educational association, to be held in Minneapolis from Dec. 26 to 29, are now almost completed. An unusually attractive program has been prepared and it is estimated that between two and three trousand teachers from all parts of the state will be in attendance. The low railroad rates and the excellent facilities for furnishing rooms in private residences provided by the local committee, of which Professor D. H. Painter is chairman, will make it possible for many grade and country teachers to attend the convention at a nominal expense.

Some Prominent Speakers.

The opening session will be on Wednesday forenoon, Dec 26, when two preliminary conferences will be held, one on the teaching of English, and the other on the training of rural teachers. The afternoons and evenings will be devoted to the general meetings at which lectures and addresses will be given by distinguished guests, including Dr. Sadakiche Hartman, the famous author and artist of New York; Judge Benjamin B. Lindsey, the well-known "kid" judge of the juvenile court in Denver; Dr. Emil G. Hirsch, rabbi of the Sinai congregation of Chicago; Mrs. Marian Foster Washburn, a prominent educator and author of Elgin, Ill., and Mrs. Leonora M. Lake, vice president of the Catholic Total Abstinence union of St. Louis. Mrs. Lake is well known as a brilliant orator and forceful speaker.

The forenoons will be occupied with sessions of the various sections and departments, of which there are now nine, viz: county superintendents, high school council, college, associated school boards, graded school, elementary, music, business college and rural school sections. This year application will be made for the organization of still another section, that of manual arts. The rapid growth of manual training in the public schools has produced a new class of teachers with problems of their own, and it is the intention to establish a department of the association where these special teachers may meet and discuss questions pertaining to the details of their work.

City Headquarters.

The headquarters of the convention will be at the West hotel, where railroad certificates will be received for endorsement, and where the local committee will have an information bureau to help visiting teachers find suitable rooms and boarding places. The meetings of the general session will be held at Plymouth church, and the various sectional meetings will be held in the city hall.

The meeting this year will be an important one in many respects, on account of the large number of important committees which are to present final reports at this meeting. The committee on revision of the constitution, of which Professor George S. Innis of Hamline university is chairman, is expected to report important changes in the constitution. President Maxwell of the Winona Normal school is chairman of a special committe to investigate the salaries and living expenses of teachers. This committee has carried on a careful and comprehensive investigation of the subject and its report promises to be a feature.

Teaching of English.

Then there is the committe on the teaching of English, of which Professor R. W. Cooper of Hamline is chairman. This committe has been at work for two years on its report and it is understood that it will have some important suggestions to make regarding the teaching of the mother tongue in the public schools.

County Superintendent Boraas of Goodhue county, assisted by some of the ablest educators in the state, has been at work for two years on the problem of training rural teachers, and his final report is to be made at this meeting.

This will be the first time in thirteen years that the association has met in Minneapolis and the city teachers and university faculty are doing everything in their power to make the meeting such a success that this will be chosen as the regular meeting place. Wallace G. Nye of the Commercial club is looking after local arrangements and is keeping in close touch with the executive committee, consisting of Professor A. W. Rankin, president of the association, and Superintendent W. F. Kunze of Red Wing, corresponding secretary.

The Plymouth Rogers-Peet-Clothing, Knox Hats, Hanan Shoes. For men who value correct dress.

TREES, SHRUBS, PLANTS AND BEES AS TOPICS

State Horticultural and Kindred Associations Will Meet in Minneapolis This Week.

The fortieth annual meeting of the Minnesota State Horticultural society will be held in the audience room of the First Unitarian church, beginning Tuesday morning and extending thru Friday afternoon. In connection with this will be the annual meetings of the Minnesota State Forestry association, the Minnesota Bee Keepers' association, the Plant Breeders' association and the woman's auxiliary of the horticultural society.

Fruit exhibits have always been interesting features of Horticultural society meetings, and with the biggest premium list in years the 1906 display is expected to eclipse its predecessors. The exhibit will be arranged in the basement of the church. The programs for the meeting, which will include morning and afternoon sessions, contain the names not only of Minnesota hosticultural experts, but of men from other states who have achieved distinction in this branch of work. Topics will be discussed in ten-minute speeches and an opportunity for questions will be given.

For the Minneapolis meeting reduced rates have been granted on all the railroads and the biggest attendance in the history of the society is expected. Thursday evening at 6 o'clock the annual society banquet will be held.

Superfine laundry service. Shirts 10c. The Palace Clothing House Laundry.

ROCK ISLAND MEN WANT RAISE.

Kansas City, Mo, Dec. 1.—J. M. McQuaid, general chairman, and thirty-four representatives of the Brotherhood of Locomotive Firemen on the Rock Island system, are in session here formulating demands which will include better working conditions and increased wages which will be presented to the Rock Island officials in Chicago Monday.

Falcon Pancake Flour. A quick and delightful breakfast.

ELKS TO HOLD THEIR LODGE OF SORROW

MEMORIAL SERVICE FOR DEPARTED MEMBERS OF ORDER.

Program of Solemn Interest Will Be Given in Metropolitan Operahouse, Participated In by Many Prominent Minneapolis People—Charles H. Hamilton Will Deliver Oration.

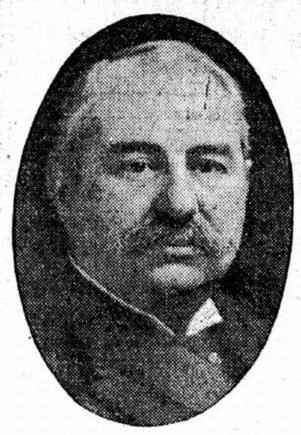

CHARLES H. HAMILTON, Milwaukee Man Who Will Address Elks at Lodge of Sorrow.

In keeping with the usual custom of the order the Elks of Minneapolis will hold memorial services at 3 p.m. today in memory of the brothers who have died in the last year. The memorial service is an annual affair, and is always a service of unusual meaning to the members of the order.

The memorial address will be delivered by Charles H. Hamilton of the Milwaukee lodge, who is well-known in the order and a brilliant orator and whose memorial addresses before other lodges are cherished in the archives of the national order. George M. Bleecker of Minneapolis will speak particularly for the Minneapolis lodge, and Rev. James S. Montgomery will offer the prayer.

The Program.

A musical program of unusual interest and particularly appropriate to the occasion has been arranged. The service will be held in the Metropolitan operahouse. The program as arranged is as follows:

Andante Cantabile ..... Tschaikowsky
Minneapolis Symphony Quartet.
Opening ceremonies ..... By the lodge
"Year Not Ye, O Israel" ..... Dudley Buck
David G. Black.
Opening ode; air, "Auld Lang Syne."
"Great ruler of the universe,
All-seeing and benign,
Look down upon and bless our work,
And be all glory thine.
Oh, hear our prayers for honored dead,
While bearing in our minds,
The mem'ries graven on each heart,
For Auld Lang Syne."
The Audience.
Prayer ..... Rev. James S. Montgomery
Adagio, "Swan Song" ..... F. Chopin
String Quaret; cello solo by Carlo Fisher.
In memoriam ..... Brother George M. Bleecker
Ave Maria ..... Nessler
Elks' Quartet.
Air ..... Bach
String Quartet; violin solo by Heinrich Hoevel.
Memorial address, Charles H. Hamilton, Milwaukee lodge, No. 46.
"Abide with Me" ..... Liddel
Mrs. W. N. Porteous.
Closing ceremonies ..... By the lodge
Kaiser variations ..... Haydn
String Quartet.
Closing ode; air, "Home, Sweet Home."
We've finished our labor, the parting has come,
And each of our brothers now goes to his home;
And, our voices blending, we now will depart,
In perfect love giving each note from the heart.

Each duty accomplished, each brother content,
Oh, thus may we ever our friendship cement,
May charity, justice and brotherly love
At last lead us all to the grand lodge above.
The Audience.
Benediction.

Those participating in the musical program are, Mrs. W. N. Porteous, contralto; David G. Black, tenor; Mrs. Fred G. Smith, accompanist; Minneapolis Symphony quarter, Heinrich Hoevel, violin; Raymond Shryock, violin; Olaf Hals, viola; Carlo Fisher, cello; Elks' quarter, George W. Buckingham, Dayton W. Elliot, Fred G. Smith, Alex MacLean.

The ushers will be A. L. Hazer, W. C. McCormack, George B. Leonard, W. J. Breslauer, J. C. Neumeier, Charles E. Van Nest, R. R. Woodbury, E. N. Young, Richard Boutell, F. W. Greaves, F. E. Tucker, G. A. Yokom, E. J. Smith, F. A. Gross, B. R. Coppage.

The memorial committee in charge of the service consists of Theo L. Hays, Henry L. Patthey, F. E. Storor, Fred G. Smith, W. T. Fraser.

The roster of absent brothers is as follows:

Frank J. Horan, James Mahar, Daniel O'Keefe, Isaac B. Willis, Arthur T. Schaffer, Robert B. Conkey, William Weston, James R. Freeman, William S. Sandilands, George E. Ledgerwood, E. S. Austin, F. S. McDonald, D. L. Danforth, T. H. Van Every, J. R. Murdock, Charles S. Mason, Thomas Moore, William H. Brockmann, Charles A. Heffelfinger, William E. Sterling, John J. Tobin, John T. Thompson, James D. Laurens, Marcus P. Hayne, C. M. Foote, George A. Hendricks, William Horner, Rudolph Mueller, T. D. Strait, John L. Kelley, Stephen B. Lovejoy, Charles M. Schaeffer, A. C. Birkhoffer, Arthur H. White, F. R. Forman, Neill Downey, John G. Mitchell, Denman W. Rich, B. J. Sawyer, Henry Cotton, J. D. Hannon, F. A. McDonald, I. B. Farwell, P. B. Winston, C. P. Preston, G. W. Sommers, R. G. Evans, Edwin P. Hilton, N. F. Warner, E. B. Zier, Jacob Wale, Jr., John P. Rea, H. W. Forbes, E. B. Bassett, F. A. Simmons, C. E. Stephens, D. F. Morgan, E. L. Parcells, N. H. Bartlett, D. E. McSweeney, G. W. Warner, J. N. Priester, E. W. Olson, William A. Vail, James H. Dunn, J. L. Dobbin, L. K. Lovejoy, G. J. Heinrich, C. E. Fiske, George E. Ricker, Martin Whitcomb, Frank L. Conkey, Thomas G. Garrity, Abbott Blunt, E. T. Le Clair, Charles T. Shaly, F. O. Fiske, Adolph H. Filer.

Laundry work par excellence. Cuffs 1c. The Palace Clothing House Laundry.

SKI RUNNERS TO MEET

Lovers of the Great Scandinavian Sport Will Form Club.

Another meeting for the purpose of organizing a Minneapolis Ski club will be held Tuesday evening at Anchor Thoresen's hall, Cedar avenue and Eighth street. When the fields and hills are as bare of snow as the kitchen floor it is hard to interest any one in ski-ing, but in order to be in readiness for the first heavy fall of snow the club will be organized at this time.

There are several expert ski runners in Minneapolis and hundreds of capable amateurs. Minneapolis is in position to have one of the largest clubs in the country, even tho the city offers no opportunity for a big ski tournament. Cross country runs, while more beneficial than jumping contests, are not nearly as spectacular and for that reason are somewhat neglected. Club runs, however, can be made interesting and in the event that a club is formed in this city an effort will be made to encourage that feature of the sport.

MAD DOG SCARE AT ANOKA.

Special to The Journal.

Anoka, Minn., Dec. 1.—A dog which was either mad or was suffering from poison bit a young daughter of Charles Merrill today and was immediately killed and its body sent to the state university for examination. The girl will probably be hurried to the Pasteur institute if it proves to have been a case of rabies.

WANT VOTERS' LEAGUE TO SHOW UP EXPENSES

POLITICIANS MAY DEMAND FILING OF STATEMENT.

Revised Code Specifically Requires Persons Organized for Campaign Purposes to File, but Whether the League Must Answer to the Requirement Remains to Be Proven.

Demand may be made by a group of politicians that the Voters' league file a sworn statement of its expenditures during the recent elections, as required by the "corrupt practices" act.

Unless the league files such a statement within thirty days after the general election, it is said that a formal demand will be made on the officers of the league to comply, and if necessary to endeavor to secure an order of the district court directing the league to show cause why it is not amendable to the law.

Section 355 of the revised code reads as follows:

"Every two or more persons elected or appointed by any political party or association for the purpose wholly or partly of raising, collecting or disbursing money or directing the raising or collecting or disbursing thereof, for nomination or election purposes, and every two or more persons who shall co-operate in raising, collecting or disbursing money used or to be used for or against the election to public office of any person or class or number of persons or for or against the adoption of any law, ordinance or constitutional amendment, shall be deemed a political committee within the meaning of this chapter."

FIGURES SHOW WELL

Real Estate Transfers and Building Permits Contrasted With Last Year.

The real estate transfer and building permit figures for the week ending Nov. 30, as compiled by the Daily Legal News, are as follows:

REAL ESTATE TRANSFERS.

	1906 No.	1906 Amount.	1905 No.	1905 Amount.
Saturday	32	$30,916	25	$42,231
Monday	48	61,426	37	72,179
Tuesday	36	39,557	37	31,672
Wednesday	31	73,811	42	80,749
Thursday	Holiday.			
Friday	42	86,083	38	68,914
Totals	189	$292,693	179	$295,745

BUILDING PERMITS.

	1906 No.	1906 Amount.	1905 No.	1905 Amount.
Saturday	5	$11,650	9	$9,575
Monday	13	42,080	8	13,640
Tuesday	9	10,222	7	14,450
Wednesday	18	23,700	4	300
Thursday	Holiday.			
Friday	13	26,620	7	6,025
Totals	58	$115,172	35	$43,990

Charcoal Kills Bad Breath.

Disagreeable Odor Arising from Indigestion or from Any Habit or Indulgence, Can Be Instantly Stopped.

Sample Package Mailed Free.

Other people notice your bad breath where you would not notice it at all. It is nauseating to other people to stand before them and while you are talking, give them a whiff or two of your bad breath. It usually comes from food fermenting on your stomach. Sometimes you have it in the morning, —that awful sour, bilious, bad breath. You can stop that at once by swallowing one or two Stuart Charcoal Lozenges, the most powerful gas and odor absorbers ever prepared.

Sometimes your meals will reveal themselves in your breath to those who talk with you. "You've had onions," or "You've been eating cabbage," and all of a sudden you belch in the face of your friend. Charcoal is a wonderful absorber of odors, as every one knows. That is why Stuart's Charcoal Lozenges are so quick to stop all gases and odors of odorous foods, or gas from indigestion.

Don't use breath perfumes. They never conceal the odor, and never absorb the gas that causes the odor. Besides, the very fact of using them reveals the reason for their use. Stuart's Charcoal Lozenges in the first place stop for good all sour brash and belching of gas, and make your breath pure, fresh and sweet, just after you've eaten. Then no one will turn his face away from you when you breathe or talk; your breath will be pure and fresh, and besides your food will taste so much better to you at your next meal. Just try it.

Charcoal does other wonderful things, too. It carries away from your stomach and intestines, all the impurities there massed together and which causes the bad breath. Charcoal is a purifier as well as an absorber.

Charcoal is now by far the best, most easy and mild laxative known. A whole boxful will do no harm; in fact, the more you take the better. Stuart's Charcoal Lozenges are made of pure willow charcoal and mixed with just a faint flavor of honey to make them palatable for you, but not too sweet. You just chew them like candy. They are absolutely harmless.

Get a new, pure, sweet breath, freshen your stomach for your next meal, and keep the intestines in good working order. These two things are the secret of good health and long life. You can get all the charcoal necessary to do these wonderful but simple things by getting Stuart's Charcoal Lozenges. We want you to test these little wonder workers yourself before you buy them. So send us your full name and address for a free sample of Stuart's Charcoal Lozenges. Then after you have tried the sample, and been convinced, go to your druggist and get a 25c box of them. You'll feel better all over, more comfortable, and "cleaner" inside.

Send us your name and address today and we will at once send you by mail a sample package, free. Address F. A. Stuart Co., 60 Stuart Bldg., Marshall, Mich.

When all others have failed to

Cure You

of Rheumatism, Catarrh, Heart, Stomach and Nerve Disorders see the Indian Medicine Man,

CHIEF DAYRLHEASALA

218 Century Building, First Avenue South and Fourth Street.

Advice Free.

MORPHINA-CURA $2.00 PER BOTTLE

An infallible remedy for the cure of Drug Habits of all kinds. Sent postpaid at $2 per bottle. Morphina-Cura is prepared for Hypodermic or internal use. Delta Chem. Co., St. Louis

For sale by VOEGELI BROS.' DRUG CO., corner Washington and Hennepin avenues; corner Seventh street and Nicollet avenue; corner Fourth avenue S and Twenty-second street; corner Lyndale and Twentieth avenues N.

Oriental Rug Sale

IDEAL CHRISTMAS GIFTS

Only those who have possessed an Oriental Rug can fully appreciate their fascinating charm. The pleasure of ownership is really worth while and is missed by thousands who might consistently afford the enjoyment.

The reasonable prices at which we are selling select and absolutely perfect Oriental Rugs have caused great comment and we now direct your interest to the finer part of our collection of small sizes.

ON MONDAY, TUESDAY and WEDNESDAY we will place on cut price sale an extra fine lot of highest quality Rugs —ROYAL PIECES—KIRMANSHAHS—SARUKS and TABRIZ—in sizes 3-6 to 5 feet wide by 5 to 7-6 feet long—wonderfully beautiful in design—soft and rich in color—superb weaves —silky effects—They sell regularly up to $150, and for three days we place them on cut price sale at the following low figures:

KIRMANSHAHS,	SARAKS,	TABRIZ,
$75 to $90	$75 to $100	$55 to $75

Regular prices are up to $150.

Oriental Rugs Cleaned and Repaired—Prices Reasonable.

ALDEN-KELJIK CO.

Oriental Rug Merchants

NICOLLET AVE. and TENTH ST.

The Golden State Limited

The Rock Island announces resumption of its famous Golden State Limited to California early in December; daily from Chicago, St. Louis and Kansas City to Los Angeles, Santa Barbara and San Francisco.

Entirely new equipment, including many unique features for the comfort and welfare of patrons.

Drawing-room and Compartment Pullmans, Mission-style Rock Island Diner—meals a la carte, and Buffet-Smoking-Library-Observation car, also in Mission style.

All the luxuries of a club.

The California Special continues in service until resumption of the Golden State Limited, on same quick schedule as has prevailed this summer.

Send name and address for beautifully illustrated descriptive booklet.

A. L. STEECE, City Passenger Agent. H. J. COBB, Excursion Agent.

W. L. HATHAWAY, D. P. A., 322 Nicollet Ave. Minneapolis, Minn.

Rock Island

DOERR'S GOOD CIGARS

We carry in our extensive stock, cigars to suit every taste. It makes no difference whether you prefer Key Wests, Domestics, Mexicans or Havanas. We know we can suit you. Sometime when you want a cigar you can really enjoy, drop in—you can certainly find your cigar at

Winecke & Doerr

414 NICOLLET

The "Down and Out" Overcoat.

By A. Frank Taylor.

WHAT'S the matter with J. Dudley?

Does he fear immediate arrest?

No—He is simply the victim of a "down and Out" Overcoat, the Collar of which insists on remaining down below the collar of his Inner Coat, and on leaning out from the back of his neck.

Whenever J. Dudley puts on that Overcoat he employs Strategy.

He looks the Other Way and then He looks the Oother Way anad then slowly and carefully puts his arms into the Sleeves. Then with Frantic Energy he hoists away quickly—pulls up the back of the Overcoat Collar to his ears—pulls down his Inner Coat to his knees, then Jams the Overcoat Collar Securely down over the Collar of his Inner Coat.

When he then beholds himself he heaves a sigh of Relief that could be heard for two City Blocks.

But, Holy Smoke, what was that he saw later on!

He had noticed It in a Window—and it certainly looked like him.

It was he, J. Dudley—the only J. Dudley with the Collar of his Overcoat sticking out behind like the dip of a Molasses Jug.

The Front and Back hanging with about as much Drake as a Chinaman's Jumper—the Arms awry—the whole Shootin' Match all to the Bad—

The "Down and Out" was working Overtime.

* * *

Have you ever worn a "Down and Out" Overcoat, Gentle Reader?

Of course you have—nearly everybody has who wears Men's Clothes.

For fully 80 per cent of all Overcoats are either cut wrong or made wrong—and a "temporary" shape is "doped" into them with the hot flat iron—Old Dr. Goose—because that's cheap.

Soon that "temporary" shape fades away—the Collar tries to Crawl down your Back—uncovering your inner coat collar—

—The Coat binds under your arms and across the shoulders.

The Shoulders get sloping and lose their shape at the points where they ought to look smooth and round.

And the Front and Back do not hang or drape smoothly and evenly—

Your Overcoat loses its Shape—its Style and its Fit.

* * *

Now there is one make of Overcoats at least which is properly made.

They carry the label of "Sincerity Clothes."

"Sincerity" Overcoats are made to fit and be stylish.

The Shape of "Sincerity" Overcoats is moulded permanently into the Cloth with the needle by expert hand workmanship.

If the Style and Fit is satisfactory to you when you first try a "Sincerity" Overcoat on—it will remain correctly in form to please you until you Want a Newer Style Overcoat.

Look for the Label (below) in your next Overcoat. That is, if you really care to purchase a smart fitting Overcoat. You won't have to look far—you'll find it at any enterprising dealer's. Here is the label:

SINCERITY CLOTHES
MADE AND GUARANTEED BY
KUH, NATHAN & FISCHER CO.
CHICAGO

The Palais Royale

623-625 Nicollet

The Ideal Shopping Place.

The Journal carries most wants every day in the week. "There's a reason."

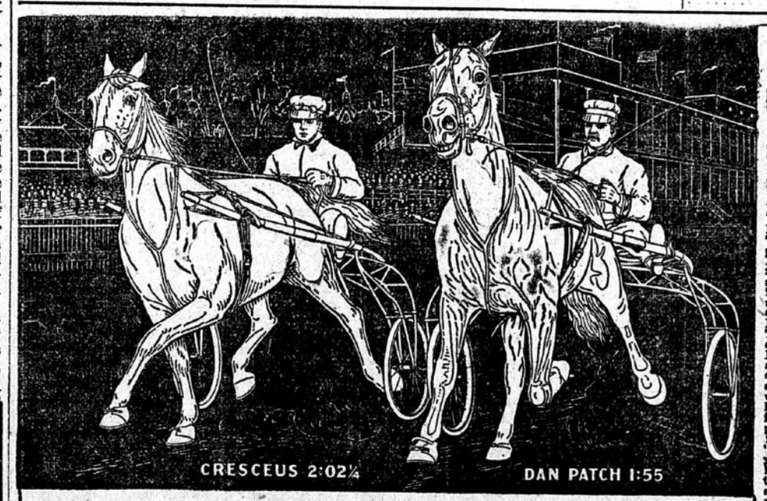

3 FEEDS FOR ONE CENT

My stallions, Dan Patch 1:55, Cresceus 2:02¼, Directum 2:05¼, Arion 2:07¼, Roy Wilkes 2:08¼, Buttonwood 2:17 and my one hundred high-class brood mares eat "International Stock Food" every day. Dan Patch has eaten "International Stock Food" every day for over four years and during this time has broken Fourteen World Records and his physical condition has been marvelous. It will pay you to use it for your Stallions, Brood Mares, Colts, Race Horses, Show Horses, Carriage or Coach Horses and Work Horses because it gives more Nerve Force, Endurance and Strength. "International Stock Food" is prepared from finely powdered medicinal Roots, Herbs, Seeds and Barks and is fed in tablespoonful amounts as an addition to the regular grain feed. It is equally good and very profitable to use for Horses, Colts, Fattening Cattle, Cows, Calves, Hogs, Pigs, Sheep or Lambs, because it Purifies the Blood, Tones Up and Permanently Strengthens the Entire System, Keeps them Healthy and Greatly Aids Digestion and Assimilation so that each animal obtains more nutrition from all grain eaten. In this way it saves grain and will make you a large extra profit. We have thousands of reliable testimonials on file in our office, and every pound of "International Stock Food" is sold, by over 125,000 dealers on a "Spot Cash Guarantee" to refund your money if it ever fails. Constantly used by over two million stockmen throughout the world. If you desire any further information I will be pleased to have you write me.

M. W. SAVAGE, Prop. of International Stock Food Co. International Stock Food Farm.

Dan Patch 1:55, The Pacing King, Cresceus 2:02¼, The Trotting King,

THIS BEAUTIFUL PICTURE IN 6 BRILLIANT COLORS MAILED TO YOU FREE.

We have just published a large, colored lithograph of the above Photo-Engraving, which shows our World Famous Stallions, Dan Patch 1:55 and Cresceus 2:02¼ in an Exciting Contest and at Extreme Speed. The picture is 15 by 21 inches and shows both horses in their natural colors and as life-like as if you saw them racing on the track. It is a picture that would sell for $2.00 if gotten out in a small edition. You can have one of these Large and Beautiful Colored Pictures of the Two Most Valuable Harness Horse Stallions and Champions of the World, Absolutely Free and we will prepay the postage. This picture was made from life and every lover of a great horse should have one.

WRITE FOR ABOVE PICTURE AT ONCE.

1st, Name the paper in which you saw this offer. 2nd, State how much live stock you own and then we will mail the picture promptly. Picture will not be mailed unless you give us this information and address.

INTERNATIONAL STOCK FOOD CO., MINNEAPOLIS, MINN., U.S.A.

AFTER EATING "INTERNATIONAL STOCK FOOD" EVERY DAY FOR FOUR YEARS DAN PATCH OPENS THIS SEASON AS FOLLOWS:

First Start, Galesburg, 1:57¾. Third Start, Minnesota State Fair, 1:56½.
Second Start, Dubuque, 1:58. Fourth Start, Minnesota State Fair, 1:55.

Defective Page