MEMBERS OF SOCIAL SET KEPT UNUSUALLY BUSY

Events Follow Each Other in Rapid Sequence at North Carolina's Popular Resort.

OUTDOOR SPORTS IN FAVOR

Feature of Week Is Invitation Golf Tournament at Asheville Country Club, With About 130 Leading Players of South Taking Part.

ASHEVILLE, N. C., August 7.—Social events have followed each other in such rapid sequence in Asheville during the past week that members of the local social set and the hotel and cottage colonies have been kept busy trying to keep pace with the various functions. As is usual this time of year, outdoor sports have striven for first place in the affections of society against the ever-popular dancing, and, to date, honors are about even.

Chief among the outdoor events of the week was the big August invitation golf tournament at the Asheville Country Club. This tournament attracted about 130 of the leading golfers of the South, and was followed by a large gallery, which crowded the links and the spacious verandas at Grove Park Inn, which overlook the course. Most of the visitors were guests at the Inn and the Manor, and both of these hotels gave special dinner dances for the golfers during the week. Grove Park Inn also gave another special dance to-night, as a farewell to the visitors.

Fair members of the cottage and hotel colonies and Asheville society are purchasing gayly-colored tissue paper by the bolt at present, in anticipation of the "Tissue-Paper Ball," which Grove Park Inn has announced for Saturday night, August 21. Added to the possibilities for gay color schemes by the use of the brilliant material, and a native desire to construct a gown that is just a little more gay and modish than the others present, is the alluring attraction of the huge west veranda of the inn, where the dance is to be held. These open-air dances at the Inn have been the greatest drawing card for society so far this summer, and each Saturday night sees an ever-increasing crowd in attendance.

Mrs. Henry M. Flagler, who is spending the summer at Grove Park Inn, was guest of honor during the week at a beautifully appointed dinner given in her honor by Charles J. Harris, of Dillsboro, who is spending the summer in Asheville. Covers were laid for seventeen.

Dr. and Mrs. Wagnon, of Atlanta, motored to Asheville with a party of friends during the week and gave a luncheon in their honor at Grove Park Inn.

Mrs. George W. Vanderbilt and Miss Cornelia Vanderbilt expect to leave soon for their lodge on Pisgah Mountain, where they will spend the summer.

Governor and Mrs. Locke Craig, who are making Asheville the summer capital, and who can one-step as well as before the Governor was elected to his present position, are regular attendants at the Grove Park Inn dances. They were guests of Mr. and Mrs. Seely during the week at an elaborate dinner, which was followed by a dance.

Miss Eleanor Van Hook, of New York, gave an elegantly appointed bridge luncheon at Grove Park Inn Thursday. Six tables were made up.

Miss Jeanette Hollis, of Worcester, Mass., who has been visiting Miss Charlotte Du Pont, has returned to her home.

H. B. Heywood, of Indianapolis, is a guest at Grove Park Inn.

Mr. and Mrs. Frederick Thompson, Miss Adrine Thompson and Miss Katharine Thompson, all of Mobile, have arrived at Grove Park Inn for the summer.

Mr. and Mrs. W. W. Paul, of Charlotte, spent last week at Grove Park Inn, attending the golf tournament.

Dr. and Mrs. Seale Harris, Miss Josephine Harris and Seale Harris, Jr., of Birmingham, are guests at Grove Park Inn.

Mrs. John M. Deal, of Columbia, S. C., and Mrs. J. G. Ward, of Aberdeen, Miss., are recent additions to the Grove Park Inn summer colony.

Mr. and Mrs. Horatio W. Seymour, Mrs. Joseph Allen Jones and Miss Anne G. Seymour, all of New York, are at Grove Park Inn for an indefinite stay.

Mrs. John Cabell Breckinridge, of New York, is a member of the Grove Park Inn summer colony.

Mr. and Mrs. E. E. Larkins, of Athens, Ga., are at Grove Park Inn.

Miss Burton and Miss Mary Louise Burton, of Cincinnati, O., are recent arrivals at Grove Park Inn.

Mr. and Mrs. Charles Pope, of Chicago, are at Grove Park Inn for an indefinite visit.

Mrs. Francis T. Miles and Miss Warden, of Princeton, N. J., are among the latest additions to the Grove Park Inn guest colony.

Mrs. R. L. Brown and Miss Amy Brown, of Memphis, Tenn., have just arrived at Grove Park Inn for the month of August.

WEST POINT

[Special to The Times-Dispatch.]

WEST POINT, VA., August 7.—The most interesting party of the season probably is the Fourth Street Camping party, which left here on Monday for Bigelow, down the York River, where Captain J. Cleveland Maynard has a home. Captain Maynard has charge of the West Point Oyster Company's business here. Mrs. Maynard is chaperoning the party. The following compose the party: Misses Inez and Margaret Palmer, Myrtle and Susie Corr, Mildred and Mary Woodward, West Point, and friends from Richmond, Eloise Robertson, Mae Owens, West Point; Jessie Clelland, of Lynchburg; Grace Terry, of Virginia Beach, and Katharine Geddy, of Williamsburg. The men invited are: Messrs. Robert Scott, of Blackstone; Clive and Davis, of Norfolk; Charles Gresham, of Tappahannock; Beverly Parrish, of Richmond; Newton Carroll, of Lynchburg; Lieutenant Miller, of Richmond; Lloyd Tabb, West Point, and Dr. A. Douglas Dudley, of Cape Charles. For the week-end are invited from West Point, Temple Palmer, Dr. Holmes, Dr. Kelly, Bernard Feild, H. M. and Cecil Woodward, R. C. Bradford, Drs. J. H. Hoskins and William Vaughn, U. S. Marine Hospital, N. Y.

Miss Marian Lewis and a party of friends motored to Gloucester Courthouse a few days ago to attend a tournament ball. Those who went in Miss Lewis's car were Misses Victoria Lewis and Lucy Fary, Jack Marshall, Beverly Parrish and Blackwell.

George Cary, W. Duncan, Misses E. Mott and Lathan motored recently to West Point to visit Miss Jessie Lewis. Detained by a storm, they left next morning for home at 5 o'clock.

Mrs. Clay Roberts is spending several days in her old home, Irvington, and while there attended the camp meeting at Wharton Grove.

Miss Evelyn Cabe, who has been for a week or two in Baltimore, returned on Saturday morning from Baltimore, bringing three friends—Misses Esther Brodie, Hannah Jacobs and Hattie Singer, for a few days' visit in West Point.

J. Welford Owens entertained the Symphony Orchestra of West Point on Wednesday evening in his home near Beach Park.

Miss Davis, of Roanoke, who has been a guest of her cousin, Miss Emma Davis, for a few days, left this week.

Mrs. A. T. Finch and daughter, of Chase City, are visitors in the Carden home. Mrs. M. M. Allbright, from Washington, D. C., a sister of Mr. R. C. Carden, is also a visitor.

Miss Julia Smith, who left here early in the summer to attend the summer normal at Farmville, has been on a visit to Mrs. Gallion, of Perryman, Md., and is now in Atlantic City for a few days.

Miss Mabel Smoot, of Baltimore, is visiting Mrs. J. Welford Owens.

Miss Mae Owens, who has been enjoying a house party with Miss Barbara Gregory for a week or ten days, has returned to her home here.

Rev. E. W. Billings, of the Baptist Church, his wife and daughters, Misses Margaret and Mary Billings, left on Tuesday to spend the summer vacation in the mountains of Virginia. They will go first to Charlottesville and then Mr. Billings will go to Danville to visit his mother.

Mr. and Mrs. M. P. Chandler and daughter, Elizabeth, will leave on Sunday afternoon for the Chandler home, Chestnut Grove, in New Kent for a few days' outing.

Miss Gertrude Pilcher is entertaining a house party in her beautiful home at Lester Manor. Misses Louise Pilcher, Mary Pumphrey and Clara Thrift are among those invited from West Point.

Mrs. Thomas P. Bagby was called to Richmond this week to confer with a committee of Hollins College alumnae relative to the great reunion of alumnae to celebrate the seventy-fifth anniversary of the institution in 1918. Mrs. Bagby was for many years president of the Alumnae Association, and traveled all through the South organizing memorial chapters in the early nineties, in the interest of the library building erected in memory of Charles L. Cocke, founder of this great institution for the higher education of women. Miss Katherine Watts, secretary of the association, was detained on account of illness and the meeting was postponed for several days.

Garland Trice, a young business man of West Point, after a visit to his home in King and Queen, was brought through here on Tuesday morning en route to a hospital in Richmond for medical treatment. He died in Richmond on Tuesday night.

MOUNT ELLIOTT SPRINGS

[Special to The Times-Dispatch.]

MOUNT ELLIOTT, VA., August 7.—With every room in the house filled, all the cottages occupied, and several parties camping out in tents, the gayeties at Mount Elliott Springs have assumed their usual midseason aspect. Besides the customary bowling parties, tennis matches, croquet tournaments and hiking expeditions, the mornings have been devoted to riding and motoring. The supreme attraction of the afternoon is the swimming pool, while in the evenings various attractions, such as donkey parties, potato races, watermelon parties, masked dances and card parties, are arranged to entertain. Between times, the pigeon walk and the canter hold forth without abatement in the ballroom.

A number of automobile parties have broken their journeys here during the past week, and Staunton people especially have made Mount Elliott their Mecca, often motoring out to dinner and to spend the evening. Among those from Staunton who have motored here within the past two days have been Mrs. William McCray, William McCray, Jr., O. F. Grady and Miss Sallie Grady, of Richmond, and Mr. and Mrs. Sumpter Sublett, Miss Carrie Sublett and Miss Isabel Sublett, of Staunton, Va.

Dr. and Mrs. R. B. Eggleston and Miss Martha Eggleston arrived a few days ago from Columbus, Miss., and will spend the month of August. This is the tenth summer that Dr. and Mrs. Eggleston have been at this resort. Dr. Eggleston was formerly of Richmond, but is now pastor of the First Presbyterian Church in Columbus. Dr. Eggleston held his first service at Mount Elliott this summer on Sunday morning in the ballroom. The room was filled to its full capacity, and Dr. Eggleston's powerful address was much enjoyed.

Mrs. Charles Beury, Miss Nancy Ellen Beury, Miss Christine Beury, Master Charles Beury, Jr., and Miss Louise Beury, all of Claremont, W. Va., and Mrs. A. C. Scherr and Miss Mary Arnold Scherr, of Charleston, W. Va., motored to Staunton on Tuesday afternoon.

Mr. and Mrs. Sumpter Sublett and family, of Staunton, Va., arrived on Thursday afternoon to spend several weeks. They will occupy tents on the hotel green.

One of the large cottages on the place has been converted into a bachelors' hall, and used for the housing of a number of young men. The cottage has several spacious rooms in it and a private bath, and the young men have the run of the house.

One of the most enjoyable features of the week, both from the standpoint of those participating and those looking on, was a "potato race," held in the ballroom Wednesday evening. Misses Carol Minor and Laura Blanton, both of Richmond, divided the first honors, while Miss Catherine Minor, of Richmond, took the booby.

Among those registered at Mt. Elliott during the past week are Mr. and Mrs. William L. Carneal and Miss Anne Christian, of Richmond; Mrs. G. G. Minor, Miss Minor, Miss Carol Minor and Miss Catherine Minor and Mrs. S. Y. Shield, of Richmond; Dr. and Mrs. R. B. Eggleston and Miss Martha Eggleston, of Columbus, Miss.; L. B. Stern, of Richmond; Mrs. W. P. Partin and Miss Roberta Gresham, of Richmond; Misses E. Morton Garnett and Emma Garnette, of Charlottesville; Mrs. E. M. Cabell and Miss Elizabeth Cabell, of Waynesboro; Mr. and Mrs. W. F. Dull, of Waynesboro; Miss Helen Smyth, Miss Virginia O'Neil, Miss Margaret Dollard, R. D. Curtis and A. B. Carter, Jr., all of Richmond; Charles B. Hanger, of Waynesboro; R. E. Clayton, of Richmond; Mr. and Mrs. E. W. Butcher, Miss Evelyn Butcher and Robert G. Butcher, of Petersburg; R. W. Gilliam, of Richmond; H. E. Lamastus and J. W. Campbell, of Richmond; W. F. Balsley and C. K. Baylor, of Staunton; Mrs. William McCray, William McCray, of Staunton; Miss Sallie Grady and O. F. Grady, of Richmond; J. P. Showalter, of Lewiston, Ill.; J. E. White, of Waynesboro; Misses Nannie Magee and Berlie Powers, of Norfolk; Miss K. Griffin, Miss Betty Ellett, Miss M. Lillard, Miss Florence Bloomberg and Mrs. H. M. Reinhard; Mr. and Mrs. Duke A. Putney; Mrs. J. W. Blanton, Mrs. J. W. Blanton, Jr., Miss Laura Blanton and R. C. Tritton, of Richmond; J. W. Marshall, of Baltimore; Thomas N. Jones, of Smithfield; Mrs. J. D. Vest and Miss Grace Vest, of Waynesboro; Miss Margaret Owen, of Richmond, and Mrs. J. E. McGrath, of New York City.

FARMVILLE

[Special to The Times-Dispatch.]

FARMVILLE, VA., August 7.—Mr. and Mrs. T. N. Wilson have returned from a delightful stay in the western part of North Carolina. They have as their guests Miss Annie Wilson, of Hampton, and Mrs. Bond and children, of Norfolk.

Mrs. Wooton, of Greenville, N. C., is spending some time with her mother, Mrs. Wade.

Mrs. Willie Garden, of Prospect, visited relatives here during the week.

Miss Elizabeth Cunningham has as her guests Misses Emma and Sallie Thorne, of Rocky Mount, N. C.; Miss Martha Boyle, of Washington, D. C., and Miss Katherine Allen, of Prospect.

Miss Lurline Moring has returned from a visit of several weeks with Miss Elizabeth North, of Lynchburg.

Mrs. W. P. Richardson and Mr. and Mrs. J. Taylor Thompson have gone to the western part of North Carolina for a short stay.

Miss Eunice Wingo has returned from a visit with friends in Chesterfield.

Miss Patsy Watkins is visiting friends in Highland County.

Misses Grace and Lockett Walton have returned from Mountain Lake.

Mr. and Mrs. Robert C. Braxton and children, of Winston-Salem, N. C., have gone to their home, after spending some time in the home of Mr. C. W. Moffett.

Rev. Andrew Allan left this week for Pulaski, where he will join his family for a month's stay.

Mrs. Bass and children, of Lynchburg, are on a visit to Mrs. John Booker.

Mrs. C. W. Moffett and little daughter and Mrs. Bray and two sons, left this week for Orkney Springs, where they will spend some time.

Miss Erna Anderson, who has been visiting Miss Princess Watkins, on Serpell Heights, has returned to her home in Danville.

Thomas and Charlie Price, both of the Eastern Shore, came home this week to be present at the marriage of their sister, Miss Bessie, to George Rex, which occurred at her home, on Serpell Heights, on Wednesday.

Mrs. Charles Glenn is at home, after spending some time with relatives at Prospect.

Frank McIntosh was the guest of relatives in Orange recently.

Mrs. Cornelius Thomas and son, and Mrs. Merkle Kirk and little son, of Port Norfolk, have been the guests of Mrs. John R. Martin.

J. J. Harris, of Lynchburg, was the recent guest of his people here.

Burton Blanton, of Richmond, is on a visit to his home people.

Mrs. George Diacont, of Richmond, is staying with her sisters, Mrs. James A. Davidson.

Mrs. H. T. Stokes left this week for a stay of several weeks with her home people in Louisville, Ky.

Mayor Barrow and family are at home, after a week's outing, near Asheville, N. C.

Mr. and Mrs. Fred Butcher are on a visit to relatives in Winston-Salem, N. C.

Mr. and Mrs. T. N. Layne and little son, spent the week at Ocean View.

George W. Warren, of Bluefield, W. Va., spent several days here this week.

EMPORIA

[Special to The Times-Dispatch.]

EMPORIA, VA., August 7.—One of the largest gatherings of Masons seen in Emporia for some time assembled at the Episcopal Church on Wednesday afternoon and laid the cornerstone, according to the ancient custom of the craft. A union choir was present and led the music. Addresses were made by Rev. Vernon I. Anson, of Norfolk; J. E. Sebrell, of Courtland; R. B. Turnbull and W. H. Hill, of Lawrenceville. The ceremony was in charge of Dr. G. C. Faville, district deputy grand master. The visiting Masons and members of the local lodge were royally entertained at dinner on Wednesday at the Country Club, under the management of T. H. Sharp.

Mrs. J. C. Osburn left here on Tuesday to spend the remainder of the summer with her mother and sister at La Crosse, Wis.

Mrs. E. P. Turner and Mrs. George S. Bruce will leave soon to spend some time at the Hot Springs.

Misses Lucy Brittle and Delta Hastings have returned from a month's stay at Winston-Salem. Mrs. S. L. Naff accompanied them, and will be the guest or Mrs. F. A. Hastings for the month of August.

John Cato is visiting friends in Roanoke.

Miss Hassel, of Jamesville, N. C., is visiting Miss Rosa Tredway.

Peter Weaver, after spending some time at Ocean View, is in Gloucester for the remainder of the summer.

Gustave Krienbaum, wife and daughter, have returned from a trip through California and a visit to the exposition.

After a visit to her mother, Mrs. T. J. Flythe, Mrs. R. L. Emory has returned to her home at Chase City.

Miss Martha Jones, of Atlanta, arrived in Emporia on Wednesday, and will spend some time visiting relatives.

Miss Inge, of Weldon, has returned home after a visit to Miss Gladys Cochran.

Charles G. Burr, of Farmville, was a visitor here this week.

W. L. Lee, of Princeton, W. Va., and S. E. Lee, of Victoria, were here on Tuesday for the election.

E. C. Tredway, of West Point, has been spending a few days with relatives here.

Among the out-of-town visitors registered at Hotel Virginia on court day were Senator A. R. Hobbs, Disputanta; W. H. Vincent, Capron; C. R. Harrell, Waverly; W. L. Duvaney, Dendron; W. L. Graham, Norfolk; C. F. Bland, Washington, N. C.; George W. Thompson, Baltimore; E. E. Gills, Lynchburg, and W. H. Lane, Petersburg.

Mrs. George Cooke and children expect to leave soon for Blue Ridge Summit, Md., to spend the month of August.

Miss Mildred Moody has returned from Farmville, where she attended the summer normal school.

Henry Manning has returned to his home in Portsmouth, after a visit to his father, B. W. Manning, in Emporia.

Mrs. F. M. Smith, of Norfolk, is visiting her sister, Mrs. J. C. Sears, on Main Street.

Carmine Davis has returned to Norfolk, after spending his vacation with Cooper Bailey.

Daughter of German Chancellor Weds

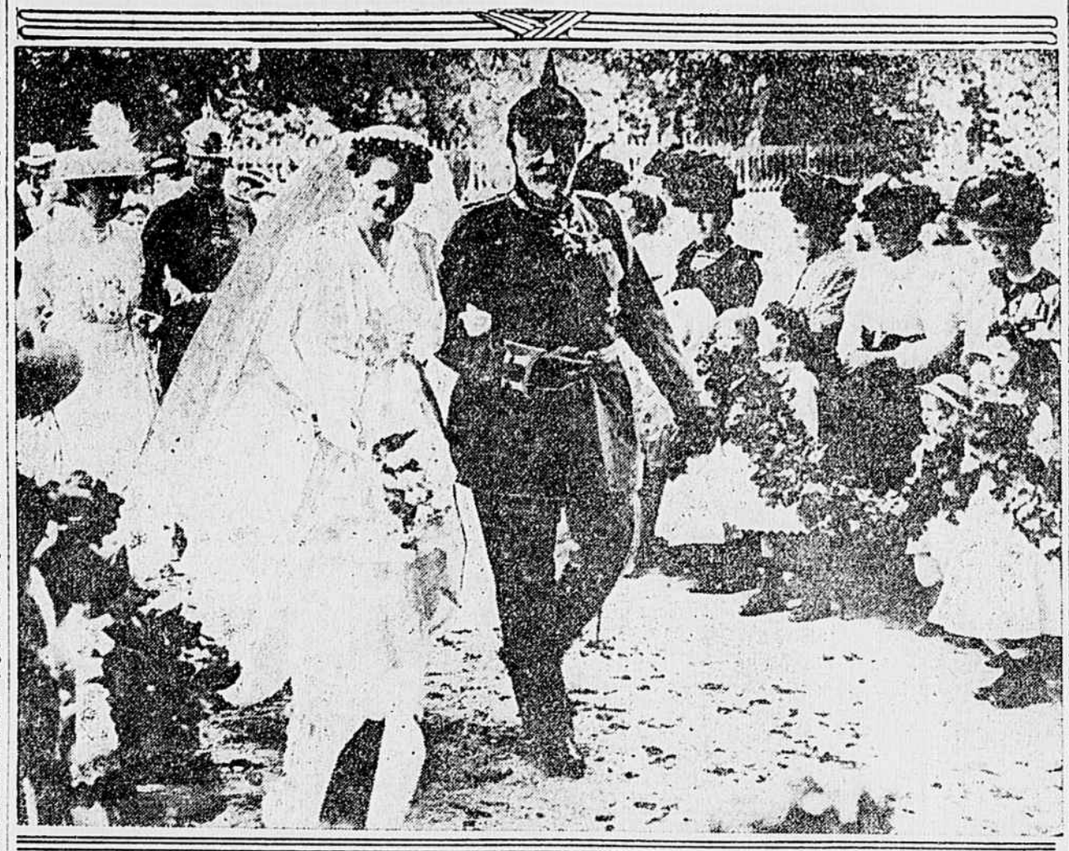

Chancellor Von Bethmann-Hollweg and his Daughter at her Wedding
©Underwood & Underwood-N.Y.

Had it not been for the war that is engaging the German nation, the wedding of Fraulein Isa von Bethmann-Hollweg, the daughter of the German Imperial Chancellor, to Count von Zech-Burkersroda, would have been a grand court fete, with all its attending pomp and ceremony. But in keeping with the serious affairs of the nation, the ceremony was marked by its simplicity. The photograph shows part of the crowd of women who stood behind the flower girls, watching the German Chancellor walking down the flower-strewn road with his daughter by his side. In the happiness of the moment, the grizzled old veteran forgot everything else but the big event, the wedding of his daughter to the man of her choice.

Beautify the Complexion

A greaseless preparation for beautifying the complexion that will not cause the growth of hair.

At Druggists and Department Stores

Gouraud's Oriental Cream

We will send a complexion chamois and book of Powder leaves for 15c. to cover cost of mailing and wrapping.

FERD. T. HOPKINS & SON, Props.
37 Great Jones St., New York City

5

HOUSTON TO ENTERTAIN NOTABLE CONVENTION

Masons From Five Lodges in District No. 37, With Wives and Daughters, to Be Present.

PREPARE ELABORATE PROGRAM

Public Meeting and Sumptuous Spread Will Be Features of Day—Young Society People Have Been Enjoying Series of Dances.

[Special to The Times-Dispatch.]

HOUSTON, VA., August 7.—On Tuesday hunndreds of Masons, their wives and daughters, will be in Houston. The five lodges composing district No. 37 will come together in the most notable convention ever held in the district. S. R. Crews, of this place, who is district deputy grand master, is making extensive preparations and is receiving the hearty co-operation of the lodges. A public meeting will be held in the morning in Beth Car Baptist Church. The program for this meeting is now being arranged and will carry some unusually interesting features. An elaborate dinner will be served in the grove at the Masonic Hall. A committee from the lodge at this place is giving careful attention to every detail in preparing a sumptuous spread. In the afternoon degrees will be conferred by officers of the Grand Lodge, members of the grand working committee and members of the subordinate lodges. J. Gus Hankins, of Richmond, editor of the Masonic Journal of Virginia; George M. Wright, of Marion, grand lecturer, and other prominent Masons from a distance will be in attendance.

During the past week the young society people have enjoyed a number of dances. On Friday evening, Miss Pattie Johnson entertained at a dance at the home of her parents on Maple Avenue. The guest list was a large one, comprising over forty names. Special music was furnished, and delightful refreshments were served. On Tuesday evening, a number of Houston people drove to the suburban home of Mr. and Mrs. David A. Webb, where Misses Ovid and Adrianna Webb were hostesses. Guests from South Boston were also present. On Wednesday evening, the young men of Houston gave a delightful dance in honor of the girls. The school auditorium was the scene of the event. A number of South Boston people came over.

Miss Elizabeth Craddock has returned from a visit to relatives in Greensboro, N. C.

A. V. Lawson, deputy county clerk, is spending his vacation at Virginia Beach.

Miss Mary Poole and Master James Poole, of Greensboro, N. C., are visiting at the home of Mr. and Mrs. Gran Craddock.

Leander Leigh, who is engaged in business at Phoenix, spent several days this week at his home here.

George Walker, of Lynchburg, who has been spending some time as the guest of Paul C. Edmunds, returned home on Tuesday.

Mrs. W. L. Pittman returned to Houston on Tuesday, after a pleasant visit to Winston-Salem, N. C.

William Leigh has returned from Danville, where he visited relatives.

H. B. M. Watkins returned on Tuesday from a visit to Washington.

Frank and Jack Faulkner left this week for Hanover Courthouse, where they will be guests at a house party given by Misses Kitty and Jo Winston.

Miss Martha Craddock has returned from a pleasant visit to relatives at Centralia, Va.

Misses Virginia and Sallie Johnson have been spending some time as guests of relatives and friends at Turbeville, Va.

Edward Dorsey, who has been taking a summer course at the University of Virginia, returned home on Tuesday.

Misses Kitty and Jo Winston, who have been guests of the Misses Edmunds, have returned to Hanover Courthouse, accompanied by Miss Grace Edmunds, of this place.

Miss Estelle Byrd, of Tampa, Fla., has been the guest of Miss Betty Sparrow during the past week.

Mrs. A. O. Kinsolving, of Winchester, Tenn., is spending some time at the home of Mrs. Thomas W. Leigh.

Miss Garland Dorsey and Miss Mary Faulkner are attending the summer normal at Harrisonburg.

Misses Jennie and Mae Turner, of Richmond, are guests of Misses Garnett and Jennie Covington.

Miss Mary Leigh, of Danville, is visiting at the home of Mrs. Thomas W. Leigh.

SOUTH BOSTON

SOUTH BOSTON, VA., August 7.—Miss Helen Reeves and Miss Olivia Hardy, left on Tuesday last for Cape Charles to visit friends.

Misses Katherine Lawson, Lizzie Adams, Lucy Wright left on Wednesday last for Virginia Beach.

Miss Eva Stockwell left this week for Norfolk to visit relatives and friends.

Mr. and Mrs. F. M. Silcott, of Philadelphia, are in town, the guests of Mrs. Silcott's parents, Mr. and Mrs. F. H. Yancey.

J. M. Carrington, John E. Wood and E. F. Cage left on Wednesday last for California to attend the exposition.

Mrs. M. A. Gilliland and grandsons, Leroy and Trent, left for Norfolk on Thursday to visit friends.

Mrs. Guy Wilkins left on Thursday last for Cape Charles to visit relatives.

Rev. C. W. Maxwell has returned from Montreat, N. C.

Mrs. M. S. Minor and granddaughter, Ethel, are in town, the guests of Mr. and Mrs. L. S. Harriss.

Henry Berman left for New York on Tuesday last.

Mrs. A. Willingham, Mrs. W. A. Gray, Mrs. Helana Willingham and Miss Sudie Willingham left on Tuesday last for Orkney Springs.

Miss Margarite Roop, who has been the guest of Miss Irene Norwood, has returned to her home at Harrisonburg, Va.

Miss Katherine Beasley, who has been visiting friends in Lynchburg, has returned home.

Miss Florence Spindler, of Blackstone, is in town, the guest of Mrs. H. W. Woodall.

Miss Louise McCraw, of Buckingham County, is in town, the guest of Miss Amanda Clark, on Upper Main Street.

Mr. and Mrs. C. C. Barkesdale, of Richmond, were in town the past week, the guests of Mrs. T. C. Watkins, Jr.

GOSHEN

GOSHEN, VA., August 7.—One would be dead to sentiment not to be impressed with the beautiful surroundings of this place—the land of the laurel and rhododendron. The recent rains have dressed all nature in her coat of green, and as far as the eye can reach beauty meets on every side.

Never has the season opened more auspiciously. Many of the guests come season after season, and one meets familiar faces and pleasant greetings on every side. Entertainments follow in such quick succession that it is hard to keep up with them.

Beautiful germans every Saturday night bring the beaux and belles from al the adjacent places, swelling the great ballroom to overflowing. Staunton, Rockbridge Alum and Clifton Forge add to the number, and there is no scarcity of beaux. Mrs. Cipriano Andrade, who has been coming here for many years, is a most charming acquisition, and many brilliant affairs have been given by her and in her honor.

Among the hostesses are Mrs. Grandison Moseley, of Richmond, who, with her charming daughter, Miss Rosa, has been a frequenter of this place for many seasons. Others who have contributed to the entertainments are Mrs. Fauntleroy, of Richmond; Miss Magill, Mrs. Davidson and Mrs. Ruhm, of Nashville, and Mrs. Norton Savage, of Richmond. Many big attractions are in contemplation for August.

Among the latest arrivals are Mrs. E. M. Pope and Edwin Pope, Jr., of Fort Oglethorpe, Ga.; Miss Katherine Lee, of Richmond; B. Pollard Cardoza, of Richmond; S. J. Prescott, of Washington; Miss Mary Poindexter, of Richmond; Lieutenant Howell M. Estes, of Fort Oglethorpe, Ga.; Mrs. Paul Bratton and Paul Bratton, Jr., of Columbia, S. C.; Mr. and Mrs. T. S. Evans, of Hillsboro, Ill.; J. A. Garber, of Erie, Pa.; R. M. Groner, Jr., of Richmond; W. L. McGill and W. M. McGill, of Petersburg; E. R. Lafferty, of Richmond; Mr. and Mrs. H. Rosenheimer, Mr. and Mrs. LeRoy Cohen and children, of Richmond; Mrs. Edgar Lyon, of Baltimore; Colonel and Mrs. H. C. Ansley, of Washington; Miss M. A. Fulton, of Richmond, and Peter C. Geyer, of Panama.

CRAIG HEALING SPRINGS

CRAIG SPRINGS, Aug. 7.—The first week of August finds this popular resort filled to its capacity and overflowing, with 360 guests. In a small company one is sometimes constrained to find amusement, but not so in such a crowd as this, for amusements of all kinds make their appeal.

On Thursday a motor party, consisting of Mr. and Mrs. James P. Woods, Miss Frances Allen and J. W. Waynick went over to Mountain Lake. They had a slight mishap before reaching the lake, breaking one leaf of a spring. They began the return trip at 3 o'clock, and had gone about two miles down the mountain, when three more leaves of the spring snapped. There was nothing to do but to return to the hotel and await repairs or take another car. Though short of wearing apparel for a three days' stay, the party enjoyed the genial company, the bracing air and the attractive scenery at Mountain Lake.

The ascent of Potts' Mountain is the common mountain climb, while jaunts to Arnold's Knob and Sinking Creek Mountain are less frequently taken.

J. W. Bush, of Fincastle, who has been a guest here four different times this season, is supplying Craig Healing with excellent peaches and watermelons.

On Thursday and Friday nights of last week "joy was unconfined" in the dancing pavilion, where the reel and square dance made the old feel young again; in the parlor, where the more sedate mixed in social converse and vocal concert; on the porches, where card playing was the pastime; in the bowling alley, where some great scores were made.

On Sunday night a service of song and the more serious music was held in the parlor, Mrs. E. M. Allen, Mrs. A. R. Carrington, Miss Frances Allen and C. W. Baber taking the lead in this entertainment.

WHITE SULPHUR SPRINGS

WHITE SULPHUR SPRINGS, W. VA., August 7.—As everything is laid on the European war, one might as well attribute this cause to the number of guests pouring into the Greenbrier and the White at White Sulphur Springs. "Never before have we been obliged to keep open both hotels throughout the summer," said J. H. Slocum, manager of the hotels. Guests are arriving from all parts of the United States and Europe by private car and automobile, and the daily trains are bringing parties in every day. The cottages are all filled, and amusements are to be had in every form. A band concert is held every afternoon in the Casino during the tea hour, and the spacious lawns are filled with pretty girls and gay young men. The children are not forgotten, and they tango and fox-trot every night in the old White ballroom before the grown-ups arrive.

This week might well be called "Virginia Week," as the Virginia Bar Association is holding its annual meeting here, and prominent men with their families are here from all parts of the State.

The coming event of the season will be the annual horse show to be held at "The Meadows" August 13 and 14. A number of people will motor here from the surrounding country for this occasion, which will be followed by a dance and dinner at the Greenbrier.

Mr. and Mrs. Harry K. Russell, of Baltimore, motored here to-day, accompanied by Mr. and Mrs. Harry K. Kern and Mr. and Mrs. Loring A. Cover, of Winchester, Va.

Among the arrivals to-day are John B. Minor, H. L. Cabell, Mrs. Wymand Cabell, A. H. Lane, J. Weston Carson, C. W. Fuller, A. W. Patterson, Mr. and Mrs. J. T. Patterson, Mrs. John M. Taylor, Miss Elizabeth D. Taylor, J. M. Taylor, Jr., George I. Chuston, Mr. and Mrs. H. Stewart Jones and Miss M. G. Traylor, George Bryan and Miss Edith Grant, from Richmond; Mr. and Mrs. Alex F. Robertson, Miss Sarah F. Robertson, Peyton Cochran and Clagett Jones, from Staunton; Mr. and Mrs. H. T. G. Tucker, Miss Laura Tucker, Lieutenant A. S. G. Tucker and Miss Sharpe, from Lexington; Mr. and Mrs. J. E. Perkinson, from Danville, and Robert B. Tunstall, of Norfolk.

SUFFOLK

[Special to The Times-Dispatch.]

SUFFOLK, VA., August 7.—Misses Marie and Willie Ousler left to-day for Baltimore and Pen Mar, Md., where they will spend the remainder of the summer.

Miss Louise Hutton, of Roanoke, Va., is the guest of the Misses Kendrick.

W. J. Schlossburg, of Roanoke, Va., is the guest of Mr. and Mrs. B. Herman.

Mr. and Mrs. C. L. Williams and daughter, Mrs. F. O. Simpson, of Atlanta, Ga., have returned from a week's stay at Ocean View.

The senior Fidelis class of the First Baptist Church held their first monthly business meeting on Monday evening in the classroom, Mrs. Belle Jones, Misses Louise Kendrick, Nettie Nelms, Lucy Spencer, Ethel Eason and Minnie Oliver being present.

Mrs. Sophronia Stephenson has returned to her home near Whaleyville, Va., after a visit to her sister, Mrs. Mary E. Harrell.

Mrs. Cora S. Cappa and son, Talbot, of Norfolk, Va., have concluded a visit to their aunt, Mrs. Mary E. Harrell.

Master Dempsey Fraiser is visiting his uncle, John A. Butler, near Whaleyville, Va.

Judge James L. McLemore left today for the bar association meeting at White Sulphur Springs.

Mrs. Clinton M. Kilby and sister, Miss Kate Graham, of Tazewell, arrived on Monday to spend some time with Mrs. Wallace Kilby.

James H. Corbitt is attending the bar association meeting at White Sulphur Springs.

Mr. and Mrs. John M. Butler left on Wednesday for an extended motor trip through Northern and Western Virginia.

Mrs. E. R. Hart and children, who have been spending some time at Willoughby Beach, arrived home on Thursday morning.

$1.00 Day, Wednesday, August 11th.

Dreyfus

Broad at Second

$1.00 Day, Wednesday, August 11th.

New Fall Suit and Dress Novelties

For the Traveler and the Stay-at-Home

Featuring at $25.00 an interesting display of suit fashions in materials specially selected for early wear.

At $15.00 Clever Dresses, in new silks, featuring princess effects.