WINNERS OF PRIZES IN SHAKESPEARE CONTEST

Ten Copies of Famous Author's Works Given to High School Pupils.

150 PRIZE ESSAYS SUBMITTED

Prize-Winning Papers Reviewing Various Plays to Be Printed From Day to Day in The Times-Dispatch. "Hamlet" Is the Favorite.

Winners in the Contest for Shakespeare's Works

Ellsworth Wiltshire, "Macbeth."
Agnes Gilman, "The Merchant of Venice."
Elsie Belle Read, "A Midsummer Night's Dream."
Eva Ellis, "Hamlet."
Ramona Duke, "As You Like It."
Edgar A. Carter, "Hamlet."
W. Sandford Beazley, "Julius Caesar."
Stover H. Bowles, "The Merchant of Venice."
Virginia Holladay, "Hamlet."
Gordon Stover, "King Lear."

After careful consideration of the many excellent papers submitted, The Times-Dispatch announces this morning the list of prize-winners in the contest among students of the John Marshall High School, for the ten copies of Shakespeare's works offered for the ten best prose versions of plays by the great poet-dramatist.

One copy of "Cassell's Illustrated Shakespeare," will go to each boy or girl whose name appears in the list of prize-winners printed above. These copies are in the office of The Times-Dispatch, and may be secured by the successful contestants any time after to-day.

The book is well worth the effort to secure it. It is bound in purple buckram and contains within its 1,095 pages practically all the literary productions of the world-famous author; a critical and biographical introduction by Dr. F. J. Furnival and John Munro; an index to the characters in the plays and a glossary, and a colored frontispiece and sixty-four full-page illustrations, all made from well-known paintings, except a few which show famous actors in their most noted roles.

EACH OF THE 150 ESSAYS CAREFULLY CONSIDERED

Each one of the 150 papers submitted has been read very carefully, and duly considered on its merits. All of them are creditable efforts. Many of them are real prize-winners and deserving of recognition.

All the prize-winning papers will be published in The Times-Dispatch. Beginning to-morrow, one will be used each day until the entire set shall have been published. These papers will be of peculiar interest to the general public at this period, when the time is so near for the celebration of the tercentenary of the poet-dramatist. The offer was made by The Times-Dispatch in order to stimulate a study of Shakespeare among the more advanced pupils of the public schools.

In selecting plans for resulting contestants showed a decided fondness for "Hamlet". Out of the 150 papers submitted, scores of them dealt with the most popular of all the Shakespeare tragedies. Three of them were prize-winners.

"Hamlet" is a close second in the line of popularity, as shown by the contestants selecting the story of the ill-fated, tyrannical king of Scotland. Two of the students selected the story of the unfortunate King Lear, and one of them was a successful contestant. The Merchant of Venice" ranked third in popularity, as they relied over half a dozen times.

LIST OF CONTESTANTS AND PLAYS THEY RETOLD

"Hamlet," by Ruth Dillard, John Marshall High School, city.
"Hamlet," by Virginia Hollaway, John Marshall High School, city.
"King Lear," by Gordon Stover, John Marshall High School, city.
"The Merchant of Venice," by Stover H. Bowles, 2007 East Grace Street, city.
"The Merchant of Venice," by Ruth H. Bagley, 2007 East Grace Street, city.
"The Merchant of Venice," by Bland Lamb, Shakespeare Club, 2 E. Marshall Street, city.
"As You Like It," by Ramona Duke, 106 North Sycamore Street, city.
"Hamlet," by Edgar A. Carter, 2007 West Grace Street, city.
"Hamlet," by Eleanor Bryan, 2007 West Grace Street, city.
"As You Like It," by Henry R. Fuller, room 202, John Marshall High School, city.
"Hamlet," by John T. Wilson, 1220 Second Avenue, Highland Park.
"Hamlet, Prince of Denmark," by Helen Dennis, John Marshall High School, city.
"The Merchant of Venice," by Donald H. Selvage, 2103 A Floyd Avenue, city.
"The Tempest," by Elisa Bland Lamb, 1207 West Grace Street, city.
"A Tale of Rome," by Mary Rosalie Dudley, 1003 Barton Avenue, city.
"Macbeth," by Ellsworth Wiltshire, 1604 West Grace Street, city.
"The Comedy of Errors," by Irene T. Duke, John Marshall High School, city.
"Hamlet," by Rose Vitsky, John Marshall High School, city.
"Hamlet," by Ruth Dillard, John Marshall High School, city.
"The Merchant of Venice," by Clara Bright, 1017 Park Avenue, city.
"Hamlet," by Annie Bresden Crump, 2818 Park Avenue, city.
"Hamlet," by Ellen M. Garrett, 413 North Addison Street, city.
"Hamlet," by John Selph, John Marshall High School, city.
"Macbeth," by William Ellis Jones, John Marshall High School, city.
"The Merchant of Venice," by Joseph A. Folkes, 2821 Floyd Avenue, city.
"Macbeth," by Ruby L. Elder, John Marshall High School, city.
"Hamlet, Prince of Denmark," by Richard M. Elam, 509 North Sycamore Street, city.
"As You Like It," by Winifred Davis Tucker, 426 North Tenth Street, city.
"Hamlet," by Helen Crone, John Marshall High School, city.
"Hamlet," by Olive Parker, John Marshall High School, city.
"Julius Caesar," by Josephine Talley.
"The Merchant of Venice," by Lillie Rawson, John Marshall High School, city.
"The Merchant of Venice," by Clyde Saunders, English 3, John Marshall High School, city.
"Julius Caesar," by Lillian Allen, grade 2-A 6, John Marshall High School, city.
"Julius Caesar," by Miss Dudley Helerich, 115 North Lombardy Street, city.
"Hamlet," by Martha Terrell, John Marshall High School, city.
"Hamlet," by Ruth Dillard, John Marshall High School, city.
"Richard III," by Percy Bass, John Marshall High School, city.
"A Midsummer Night's Dream," by Mildred Howard Gibble, 512 North Eleventh Street, city.
"Hamlet," by Martha A. Jones, John Marshall High School, room 202, city.
"Hamlet," by Mary V. B. Coleman, 17 West Grace Street, city.
"Macbeth," by Mary F. Thomas, John Marshall High School, city.
"Hamlet," by Louise Scott Sutton.
"Hamlet," by Elizabeth Gentle, John Marshall High School, city.
"Hamlet," by Mary Wagner.
"Othello, the Moor," by Ralph Louis Dombrower, room 204, John Marshall High School, city.
"As You Like It," by James G. Blake, John Marshall High School, city.
"The Taming of the Shrew," by Freda Hoffman.
"Hamlet," by Nellie Parker Henson, 4-B grade, John Marshall High School, city.
"Julius Caesar," by W. Sanford Beazley.
"The Merchant of Venice," by Miriam Coleman.
"Hamlet," by Dorothy Willard Harris.
"Hamlet," by Evelyn Dillard.
"As You Like It," by Mabel Cridlin.
"Hamlet," by Frank L. Montague, Jr., room 202, John Marshall High School, city.
"Hamlet," by Roberta Tener.
"Hamlet," by Churchill Minor, John Marshall High School, city.
"Hamlet," by Grace D. Christian.
"Hamlet," by Robert L. Clark.
"Macbeth," by Lucile Gwathmey, 2009 Virginia Avenue, Highland Park.
"Hamlet," by Ross Vaughan.
"Romeo and Juliet," by Grace Atkinson, John Marshall High School, city.
"The Merchant of Venice," by Agnes Gilman, John Marshall High School, city.
"Julius Caesar," by Pocahontas Lipscomb.
"Macbeth," by Julia Sparrow.
"The Taming of the Shrew," by Margaret Sparrow.
"The Taming of the Shrew," by Bertha Clayle.
"The Merchant of Venice," by Rose Sonnenberg.
"The Merchant of Venice," by George S. Heller, room 213, John Marshall High School, city.
"The Merchant of Venice," by Frances Saunders.
"The Merchant of Venice," by Nannie Ellis, room 212, John Marshall High School, city.
"The Merchant of Venice," by Wellford Trevillian.
"Julius Caesar," by Robert Weaver.
"Hamlet," by Elizabeth Hall.
"Macbeth," by Elizabeth W. Wall.
"The Merchant of Venice," by Manda Hooker.
"The Merchant of Venice," by Julia Thomas, John Marshall High School, city.
"Hamlet," by A. Louise Gibson.
"Macbeth," by Earle A. Richardson, room 2-D, John Marshall High School, city.
"Macbeth," by Ray Brown, Jr.
"Macbeth," by E. C. Silver.
"Macbeth," by Sam Beudheim.
"Hamlet," by Kate Harding.
"The Merchant of Venice," Barbara Winston Lewis.
"The Taming of the Shrew," by Harold Aubrey White, 1407 First Avenue, Highland Park.
"Julius Caesar," by Harry S. Newman.
"Macbeth," by Edgar B. Rouse.
"Hamlet," by Era Bevendge.
"Macbeth," by Margaret Hechler, John Marshall High School, city.
"Macbeth," by W. Walter Beeson, room 315, John Marshall High School, city.
"Hamlet," by Helen Pritchard.
"Macbeth," by Eugene Wright.
"Macbeth," by Almira Stone.
"The Merchant of Venice," by Richard C. Grant.
"The Taming of the Shrew," by Evelyn McDaniel.
"Julius Caesar," by Claire Dixon.
"Hamlet," by Benton Owen.
"Romeo and Juliet," by Mary McBride, John Marshall High School, city.
"Hamlet," by Sarah Turner.
"Hamlet," by F. Wilson, John Marshall High School, city.
"Hamlet," by Annie Lee Rowe, John Marshall High School, city.
"Hamlet," by Lucille Hechler.
"Henry V," by Ruth Tucker.
"The Taming of the Shrew," by Elizabeth Witt.
"Hamlet," by Helen Geison, room 108, John Marshall High School, city.
"Macbeth," by Juliet Woodson, John Marshall High School, city.
"Macbeth," by Florence Gill.
"The Merchant of Venice," by James Harris.
"As You Like It," by Lois Driscoll.
"Hamlet," by Eva Ellis.
"The Tempest," by Lucille Coleman, John Marshall High School, city.
"The Merchant of Venice," by Lawrence M. Whitehurst, John Marshall High School, city.
"Othello," by Luese Wills.
"Hamlet," by Ruth Eacho.
"Hamlet," by Elizabeth Eubank.
"Hamlet," by Hazelwood Via.
"Macbeth," by Thelma Hill, John Marshall High School, city.
"Macbeth," by Florence Murray.
"Macbeth," by Kenneth E. Burke.
"Julius Caesar," by Bernard Gasser.
"Julius Caesar," by Mary Farmer, John Marshall High School, city.
"Macbeth," by Carl Geopfarth.
"Macbeth," by K. Nagengast.
"Macbeth," by Arlena Fisher.
"Macbeth," by Elsie Terrell.
"Macbeth," by Bernice Williams.
"Macbeth," by Bainbridge Cates.
"Macbeth," by Mary Stitle.
"Macbeth," by Inez Price.
"Julius Caesar," by Jos. Davids.
"A Midsummer Night's Dream," by Willie L. Bragg, John Marshall High School, 3-B, city.
"Macbeth," by Asher Harman, John Marshall High School, city.
"Julius Caesar," by Willard Barker.
"Hamlet," by E. Corwith Jolliff, English 6, John Marshall High School, city.
"Othello," by Graham Matthews.
"Hamlet," by Lisle Maynard.
"Hamlet," by W. Newman.
"Hamlet," by Gladys Lumsden, English 6, John Marshall High School, city.
"Hamlet," by Theresa Pollak.
"Macbeth," by Eleanor C. Blick.
"Macbeth," by Harold Stillings, room 315, John Marshall High School, city.
"Hamlet," by Lewis Marshall.
"Romeo and Juliet," by Bland Pamplin.
"Hamlet," by Isabel W. Godwin, John Marshall High School, city.
"Hamlet," by Virginia Lee Cox.
"Hamlet," by Adelaide Siller.
"Hamlet," by Adele Ashley, English 6, John Marshall High School, city.
"The Merchant of Venice," by Clyde H. Butt, John Marshall High School, city.
"Julius Caesar," by Sara West, English 6, John Marshall High School, city.
"Macbeth," by Randolph Norman.
"King Lear," by John Gibboney.
"A Midsummer Night's Dream," by Elsie Belle Read.

STILL IS DESTROYED BUT OPERATOR ESCAPES

[Special to The Times-Dispatch.]
LYNCHBURG, VA., April 1.—Deputy Collector C. Wallace Coleman, of Lynchburg, on Thursday raided and destroyed an illicit still which was located five miles west of Whittles, in Pittsylvania County. The still, which had 141-gallon capacity, together with a complete outfit, ninety-two gallons of low wines and 2,400 gallons of beer were destroyed. The deputy and his possemen, Scruggs and Smith, gave chase to the operator for about a half-mile, but he managed to elude arrest.

Pastor Accepts Call.

[Special to The Times-Dispatch.]
LYNCHBURG, VA., April 1.—Rev. James Street, who has been preaching for a group of Baptist churches in Cumberland County, has accepted a call to the joint pastorate of Hebron and Spout Springs Baptist churches, in Appomattox County.

A Quality Residence for Little Money

HERE is a big, handsome, roomy, up-to-the-minute 8-room home with every modern convenience—bath, furnace, electric lights, full cemented basement—that you can build for $2,800 to $3,000! Can you beat it? You cannot.

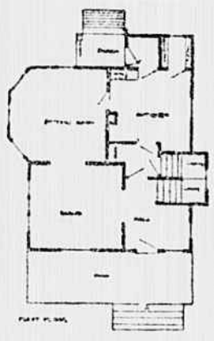

We have the architect's working plans and estimates complete for this residence—come in and see the details of comfort and quality. We will show you, not only how you can eliminate "extra" costs in building, but how you can build throughout with durable, dependable

Southern Yellow Pine

"The Most Useful Wood"

without it costing you a cent more. That is only because there are exceptionally large, choice stocks of high-grade Southern Yellow Pine lumber on the market just now, at very moderate prices. It's a rare opportunity—ACT NOW.

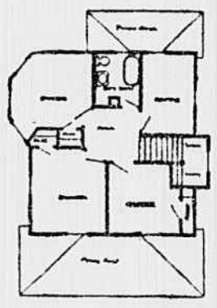

Montague Mfg. Co.
Richmond, Va.

Sale and Display in Millinery Department, Second Floor.

EVERYTHING COSTS LESS AT WEISBERGER'S
RICHMOND'S GREAT STORE

Sale Begins Promptly at 8 o'Clock Monday Morning.

EXTRA! SALE 1,000 GENUINE MILAN HEMP HATS

$2, $3 and $4 Values

For 94c

The SALE of ALL MILLINERY SALES. Brand New Hats—direct from the makers—fresh, clean, perfect Milan hemps—the Hats that are all the rage, and which have never been sold by any store in the whole United States this season at a price like 94c. We have a THOUSAND of these HATS to GIVE to the women of this city, but we DON'T GUARANTEE THEM TO LAST LONGER THAN TO-MORROW. COME EARLY and choose one of these SENSATIONAL BARGAINS while you have the chance. $2.00, $3.00 and $4.00 Hats while 1,000 last—choice, 94c. Weisberger's 2nd Floor.

LADIES! LOOK YOUNG, DARKEN GRAY HAIR

Use the Old-time Sage Tea and Sulphur and Nobody will Know.

Gray hair is a sign of age. As we grow old Nature notes advancing age. We all know the advantages of a youthful appearance. Your hair is your crown. It makes or mars the face. When it fades, turns gray and looks stringy, just a few applications of Sage Tea and Sulphur enhances its appearance a hundred-fold.

Don't stay gray! Look younger. Either prepare the recipe at home or get from any drug store a 50-cent bottle of "Wyeth's Sage and Sulphur Compound," which is merely the old-time recipe improved by the addition of other ingredients. Thousands of folks recommend this ready-to-use preparation, because it darkens the hair beautifully, besides, no one can possibly tell, as it darkens so naturally and evenly. You moisten a sponge or soft brush with it, drawing this through the hair, taking one small strand at a time. By morning the gray hair disappears; after another application or two, its natural color is restored, and it becomes thick, glossy and lustrous, and you appear years younger.

Wyeth's Sage and Sulphur Compound is a delightful toilet requisite. It is not intended for the cure, mitigation or prevention of disease.

TANLAC POWERFUL BUT WOULD NOT HARM CHILD OR WEAKEST STOMACH

PROOF ABSOLUTE SUBMITTED BELOW

Twenty-five Richmond People Troubled With Stomach and Indigestion Ailments Testify.

ALL OF THEM PRAISE TANLAC

Lack of Space Forbids Publication of Thousand Similar Statements. All Below from Richmond.

To prove absolutely the great power of Tanlac in the specific ailment commonly known as indigestion and to forever remove the last reason for even the most skeptical to doubt any longer we have taken a number of cases of record right here in Richmond and submit them below for the benefit of every one who is troubled with this form of stomach trouble, for which the new medicine has proven a remarkably successful remedy in a thousand cases similar to those mentioned below. All of the people quoted below are residents of this city and all or any of them may be easily verified.

Mrs. A. Pedrich, 219 South Laurel St. Had acute indigestion, frequent headaches and gas. "Since taking Tanlac have no headaches, stomach is stronger, no gas, and can eat anything I want."

J. W. Phaup, 2203 East Broad. Had indigestion and frequent headaches. "Since taking Tanlac headaches have gone, bowels are regular, eat anything I want."

Chas A. Gibson, 909 E. Clay St. Had nervous indigestion, dizziness, headaches, sharp pains and gas in stomach. "Since taking Tanlac appetite is fine, eat anything that comes along, digestion is good, headaches, gas and pains have disappeared."

Mrs. C. Schaefer, 305 Cowardin Ave. Had indigestion, gas and giddy spells, pains in heart and stomach. "Since taking Tanlac my appetite is fine, digestion is good, eat anything, pains have gone, nervousness has been overcome, and sleep fine. Tanlac will do everything it is represented to do."

Mrs. J. W. O'Berry, 1512 N. 28th St. Had acute attacks of indigestion and heart burn. "Since taking Tanlac I haven't had indigestion and heart burns since. I feel very much better."

Mrs. J. G. McLaue, 714 N. 23rd St. Suffered from indigestion and nervousness. "Since taking Tanlac my indigestion has been greatly improved. Have a fine appetite and haven't those nervous spells."

J. R. Smith, 828 E. Main St. Had acute indigestion and constipation. "Since taking Tanlac gas does not form on my stomach, and I feel fine when getting up in the morning."

F. L. Perkinson, 1916 Floyd Ave. Had indigestion and pains in chest. "Since taking Tanlac I haven't indigestion, pains have disappeared and feel like a three-year-old."

Miss Lillian Goodman, 419 N. 31st St. Had nervous indigestion, pains in chest, and gas on stomach. "Since taking Tanlac my appetite is good and digestion fine, am not troubled with formation of gas or pains in chest."

W. R. Cook, 313 N. 32nd St. Had acute indigestion and gas on stomach. "Since taking Tanlac I don't have gas to form on my stomach, and eat everything with a relish, and not bothered any more with sick stomach."

Mrs. E. R. DeBerry, 504 W. Clay St. Had acute indigestion. "Since taking Tanlac my digestion has been improved, my appetite has increased, and now I eat anything I want with a relish."

Mrs. Bettie L. Woodward, 513 N. 26th St. Had indigestion, gas on stomach and dizzy spells. "Since taking Tanlac I haven't been troubled with gas on my stomach, haven't felt any dizzy spells, digestion has improved and have gained in weight."

A. K. Anderson, 2522 Stuart Ave. Had indigestion and gas on stomach. "Since taking Tanlac the accumulation of gas has been overcome to a great extent, and am sure it has helped me."

T. R. Moore, 2120 W. Main St. Had nervous indigestion, gas on stomach and pains in chest. "Since taking Tanlac my digestion has very much improved and not troubled with gas on my stomach now. Pains in my chest and shoulder have disappeared."

Mrs. J. W. Barley, 110 E. 12th St. Had indigestion, sick headaches and nervousness. "Since taking Tanlac I feel altogether different, my appetite is splendid, am not so nervous now, and sick headaches have disappeared."

M. M. McVaugan, R. F. D. No. 3. Had indigestion, gas on stomach and dizziness. "Since taking Tanlac I have gained at least ten pounds, feel and look like a different person, am not troubled with any gas on my stomach, my appetite is fine and am not troubled with dizziness now."

R. C. Priddy, 16 Harvey St. Had indigestion. "Since taking Tanlac my appetite is good, can eat anything I want with no ill effects. Feel stronger, sleep well and am better in every way."

J. T. Owen, 1423 North Ave. Had nervous indigestion and kidney trouble. "Since taking Tanlac I am not troubled with pains in my back or around my heart any more. I eat anything I want with a relish, with no bad after effects."

R. W. Tiller, 2217 Beverly St. Had nervous indigestion. "Since taking Tanlac my digestion has been greatly improved, I can eat dishes that I didn't dare touch before, and am not nervous at all now."

J. F. Alderman, 103 S. Third St. Had gaseous indigestion. "After taking one bottle of Tanlac I have been greatly benefited and feel good."

R. M. Kidd, 318 North 24th St. Had indigestion and stomach trouble for several years. "After taking Tanlac I began to feel better, and before taking two bottles I knew I had been benefited and am feeling a great deal better than for years."

Mrs. Elizabeth Baggett, corner 41st and McCray Sts. Had indigestion and headaches. "Since taking Tanlac my digestion has improved, and I feel like my former self."

Mrs. S. A. Mitchell, 1237 Taylor St. Had nervous indigestion. "Since taking one bottle of Tanlac I noticed an improvement of my health and especially my digestion. I want everybody that needs a tonic to try Tanlac."

J. C. Kidd, 30th and Clay Sts. Had serious stomach trouble, kidney and liver disease. "Since taking Tanlac I began to notice an improvement before taking one bottle, my stomach felt better, my appetite improved and can cheerfully say it helped me wonderfully."

Arthur D. Buckley, 613 S. 1st St. Had indigestion and drowsy feeling in the morning. "Since taking Tanlac I have felt much relieved, gave me a good appetite, indigestion has entirely disappeared and am able to eat anything I want."

Mrs. Celestine Sessoms, 1836 Taylor St. Had indigestion, sour stomach, no appetite and other stomach troubles. "Words cannot express what I have suffered, but since taking Tanlac I noticed an improvement and can truthfully say that Tanlac has done me more real good than all the other medicines put together, and I have been taking medicine several years. If I had not taken this great remedy I really believe I would have been in a very serious condition by this time."

TELLS WHAT TO DO WHEN ILL

Richmond Lady Troubled With Indigestion, Poor Appetite, Headaches and Liver Trouble, Now Well.

One Bottle of Tanlac Brings Remarkable Results.

Below is told another story of indigestion and other ailments that sometimes follow this dreaded trouble, and is added proof of Tanlac's great powers.

Mrs. C. I. Ellis, 1245 Taylor St., Richmond, said: "I was troubled for a long time with indigestion and the other ills that usually follow this dreaded trouble, my appetite was poor and I was troubled continually with constipation and headaches. My liver was torpid and I was thin and generally run-down, when a good friend suggested that I try Tanlac, and though I have only taken one bottle, I have been greatly benefited. Have gained in weight, feel good all the time and with no headaches or dizziness. Now I know it will do what it is advertised to do, and all that's needed is a thorough trial."

STILL ANOTHER CASE WHERE TANLAC WON

In Next Week's Big Ad Testimony of Many Troubled With Rheumatism Will Be Published.

Every One a Richmond Testimonial. Easily Verified If You Doubt It.

Here is still another case where a lady in Richmond gladly indorses Tanlac because she, too, secured wonderful results. Mrs. F. G. Duke, 601 N. 32nd Street, said: "For many years I suffered from indigestion, torpid liver and stomach trouble. I could scarcely eat anything without it disagreeing with me and as a result I had to be on a diet continually. Now my advice is, if you suffer as I did and begin taking Tanlac which I advise, don't get discouraged if one bottle does not make you entirely well, for I know if you will only take Tanlac it will actually do all claimed for it."

A glance over the files of Richmond papers of the past three or four months will convince any one that the new medicine is really worth a trial in any case of stomach, kidney or liver ailments. In to-day's paper we have the statements of nearly thirty Richmond people who were troubled with indigestion, one of the most prevalent symptoms of stomach trouble. In next week's paper will be published a long list of Richmond people who have been wonderfully benefited by Tanlac in other cases of stomach, kidney or liver ailments.

This testimony from people right here in our own city cannot be questioned, for any or all of them may be very easily verified, and surely with the evidence of Tanlac's true worth published on this page, no one can reasonably hesitate longer if troubled as the many were who now advise all to take Tanlac.

The Wonderful Success of This New Medicine in Richmond Has Made the Name Tanlac a Household Word in Thousands of Homes in This Vicinity.

TANLAC STRICTLY VEGETABLE AND CREATED BY NOTED GERMAN

Preparation Has Proven to Be Meritorious Medicine of Exceptional Powers.

Tests in Multitude of Cases Prove Its Merit in Troubles of the Stomach, Liver or Kidneys.

Many people in Richmond must wonder at the marvelous success Tanlac has enjoyed in this city since its first introduction a few months ago. Of course, Tanlac has unusual and exceptional merit, for in these days of quackery and many patent medicines the discerning public would welcome only a meritorious medicine.

Almost from the very first day and since then, hardly a day has passed when we have not been told through the daily papers of the marvelous restoration of some one in this city. The most astonishing feature, however, is the fact that it rarely fails in any case which has its origin in a catarrhal condition of the stomach and intestinal tract, with the resulting auto-intoxication, stomach troubles, indigestion, gas, dizziness, torpid liver, constipation and other derangements arising from this all too common condition.

In a great majority of cases of stomach, liver and intestinal ailments, the cause may be traced to this one cause. Tanlac, the wonderful new preparation, which nearly every one in this city seems to be praising, usually removes these unhealthy and dangerous conditions as if by magic, softening and expelling these secretions and remedies the condition that causes them. This is the secret of Tanlac's great success in ailments of the stomach, liver and kidneys and the complications and kindred ailments which usually follow, and for this reason no one should despair or believe that they cannot be helped, if troubled with some stomach, liver or intestinal ailment that has its origin in the causes mentioned.

Tanlac is a strictly pure vegetable medicine, prepared in a highly scientific way at the great laboratories in Dayton, Ohio, under the direction of Herr Joseph Trimbach, the eminent chemist, and the ingredients would not harm a child or the weakest stomach. It acts on the source of the ailment, and by removing the cause tends to cure. Here in Richmond, as in a hundred other cities, Tanlac has been tested and proven in a multitude of cases to be perhaps the best remedy for stomach, kidney or liver ailments ever discovered.

The success of Tanlac has been so great that a part of the cash proceeds from its sale is being devoted to charity, and any one desiring to know more of this truly remarkable preparation will find the representative at Polk Miller's, Third and Broad Street Drug Store, willing at all times to explain Tanlac.

TANLAC
Is Sold in Richmond by
POLK MILLER DRUG COMPANY
834 E. Main St. 301 E. Broad St. 102 E. Broad St.

Agents Wanted
In All Towns Where There is No TANLAC Agent.
Write T. C. PRINCE, 102 E. Broad St.

IF TROUBLED WITH YOUR STOMACH GET A BOTTLE OF TANLAC TO-DAY

You can secure Tanlac at drug stores listed below, and if no druggist in your town has it write T. C. Prince, 102 E. Broad St., Richmond, and give name of your druggist.

TANLAC IS SOLD HERE ONE DOLLAR PER BOTTLE
And Recommended By
POLK MILLER DRUG STORES
834 E. Main. 301 E. Broad. 102 E. Broad.

Buy Tanlac From Your Nearest Agent

Alberene, Va., Virginia Soapstone Co.
Blackstone, Va., L. B. Spencer Drug Co.
Boydton, Va., A. T. Snellings.
Branchville, Va., Grizzard Bros. & Co.
Broadway, Va., Aldhizer & Son.
Burkeville, Va., Young's Drug Store.
Cape Charles, Va., Fisher's Pharmacy.
Chase City, Va., Chase City Drug Co.
City Point, Va., Cooke Drug Co.
Clarksville, Va., Dr. J. A. Drake.
Charlotte C. H., Va., Williams & Morton.
Charlottesville, Va., Pence & Sterling.
Courtland, Va., E. F. Reese.
Crewe, Va., F. N. Crittenden.
Culpeper, Va., the Culpeper Pharmacy.
Dendron, Va., Dendron Drug Co.
Drakes Branch, Va., J. C. Booth & Co.
Eclipse, Va., S. Q. Bunkley.
Elkton, Va., J. T. Wallace.
Emporia, Va., Southside Pharmacy.
Ettricks, Va., J. A. Branch.
Farmville, Va., White Drug Co.
Franklin, Va., Knight Drug Co.
Fredericksburg, Va., W. L. Bond.
Fredericks Hall, Va., E. H. Poindexter.
Hampton, Va., Hull's Drug Store.
Harrisonburg, Va., Williamson Drug Co.
Holland, Va., Holland-Jones Co.
Hopewell, Va., George's drug store.
Ivor, Va., Rawls & Stephenson.
Jetersville, Va., Dr. R. J. Styers.
Keysville, Va., W. A. Keeling.
LaCrosse, Va., Nash & Matthews.
Lawrenceville, Va., Prince Drug Co.
Louisa, Va., Kent drug store.
Lexington, Va., Wayland & Goodall.
Magnet, Va., W. R. Cox.
Manassas, Va., W. Fred Dowell.
Moorings, Va., F. S. Lane.
Newport News, Va., J. C. Gorsuch & Co.
Orange, Va., Rickett's drug store.
Petersburg, Va., James P. Blanks.
Phoebus, Va., Larrabee's drug store.
Rushmere, Va., Wm. Pegram Wilson & Co.
Saxe, Va., Womack & Moon.
Schuyler, Va., Virginia Soapstone Co.
Scottsville, Va., Scottsville Drug Co.
Smithfield, Va., Parish & Simpson.
South Boston, Va., W. T. Reeves & Co.
South Hill, Va., C. P. Jones.
Stanley, Va., W. M. Graves & Co.
Staunton, Va., F. W. Bell & Co.
Stony Creek, Va., Stony Creek Pharmacy.
Suffolk, Va., Nansemond Drug Co.
Urbanna, Va., S. E. Richardson.
Victoria, Va., Victoria Drug Co.
Wakefield, Va., J. S. White.
Waverly, Va., Dr. Jno. F. May's Pharmacy.
Waynesboro, Va., Fishburne & Son.
Windsor, Va., K. E. Barrett & Co.
West Point, Va., A. F. Hargrave & Son.