IGH SCHOOL PUPILS TO GIVE "AS YOU LIKE IT"

ramatic Club Announces Program for Thursday and Friday Nights.

OR STUDENTS' LOAN FUND

ill Aid Those Desiring to Complete Their Education—Pupils of School Take Leading Parts in Cast of Characters.

Final rehearsals for "As You Like It," e Shakespearean play to be given hursday and Friday nights by the ohn Marshall High School Dramatic lub, will be held early this week, and verything will be ready for the perormances. All of the scenery is now omplete, and most of the costumes are eady. The remaining ones will arrive ere Tuesday, and dress rehearsals ill be held Tuesday and Wednesday ights.

The play is being given by the Dramatic Club for the benefit of the high chool loan fund, a fund that will be sed to assist worthy scholars in enterig upon the high school course and in elping those already attending school o complete their courses. It is an bject for which practically every deartment of the school is giving aid nd an end toward which all are workig diligently. Mrs. E. R. Fuller, wife f Delegate Fuller, of this city, has ubscribed $100 to start the fund, and he receipts from the play will be used o increase this amount.

Professors T. J. Stubbs and Arthur ames are staging and producing the roduction, and Miss Ray Van Vort, ead of the English department, is directing the presentation. All of the cenery has been designed and contructed by members of the art deartment, under the direction of Professor Spear. The costumes, all of hich are Elizabethan in every respect, were made by members of the omestic science department, of which Miss Gallihar is the head.

EVERY DETAIL IN HANDS OF HIGH SCHOOL PUPILS

The production of "As You Like It" will be unusually attractive, and it is redicted will be one of the best amateur performances offered here in one years. The fact that every deail of the presentation has been perected by members of the high school and that the best amateur talent in the ity will offer the play lends added attractiveness to the announcement conerning the production.

Those taking part in the play will e:

Orlando	Thomas Smoot
Adam	Malcolm Page
Oliver	La Rue Knapp
Charles	Stuart Side
Celia	Mary Thomas
Rosalind	Catherine Minor
Touchstone	Earl Bethel
Le Beau	George Bryson
Duke Frederick	Otto Jennings
Guards—John Marcuse,	Dewey Gilbert
The Duke	Rust Loving
Amiens	Coleman Andrews
First Lord	George Walker
Second Lord	Arnold Weinberg
Corin	William Cliff
Sylvius	John Winter
Jaques	James Blake
Audrey	Barrie Thompson
Phoebe	Dallas Burrows
William	Simon Lawrence
Jaques de Bois	James Carneal
Forester—Augustus Dercot,	Thomas Mould, John Core, John Kohler

BOY SCOUTS TO GIVE BIG MINSTREL SHOW

Charley O'Donnell, who is directing the Arlington Minstrels that will be given at the John Marshall High School April 28 for the benefit of Troops 31 and 40, Boy Scouts of America, has secured the services of several new men. From the interest shown in the entertainment, indications are that a capacity audience will witness the performance, and a large number of tickets have already been sold.

Thomas E. Bickers, considered by many to be the best in Richmond, will occupy the interlocutor's chair during the minstrel proper. He will be assisted by Conway "Billy" Burke and John Ingersoll as principal endmen; Charley Vaughan and Sidney Clay, secondary ends. All the young men taking part in the entertainment are well known in Richmond. Mr. Clay is a dancer of note, having appeared in the Elks' minstrels at the Academy of Music.

This performance is being given without charge by the Arlington Minstrels in an effort to help raise funds to bear the expenses of the Boy Scout camp this summer.

TRISTATE ASSOCIATION MEETS HERE THURSDAY

The local committee in charge of arrangements for entertaining the Tri-State Association of Public Accountants, which meets here in the Jefferson Hotel on Thursday and Friday, is rapidly perfecting plans for the meeting, which it is believed will be one of the most interesting and largely attended ever held by this association. Delegates from the three States, Virginia, Maryland and Delaware, are expected to attend in large numbers, and many will bring with them their wives and daughters.

The committee in charge of all details is composed of E. A. Leitch, chairman; E. L. Davis, H. B. Boudar, Thomas Boudar, A. M. Pullen, W. McK. Evans, H. Deitrhof, G. B. Wilson, W. D. Hilton and F. L. Burdick.

The committee has already announced a tentative program of the meeting and has announced several speakers. Those who have already accepted invitations to speak are Mayor George Ainslie, W. T. Dabney, J. Porter Joplin, president of the American Association of Public Accountants, and S. P. Richardson, secretary of the national organization, and C. A. Peple, vice-governor of the Fifth District Federal Reserve Bank.

Luncheon is to be served each day between the business sessions in the Jefferson Hotel. There is to be a sightseeing trip on the afternoon of the first day, to be followed by dinner at the Country Club. The finale of the convention is to be the annual banquet in the Jefferson.

This association, which is identified with the national association, will have a number of important matters to discuss during the sessions. There are something like 2,000 members in the national association.

High School Students in "As You Like It"

DALLAS BURROUGHS, as Phoebe.

MARY THOMAS, as Celia.

THOMAS SMOOT, as Orlando.

CATHERINE MINOR, as Rosalind.

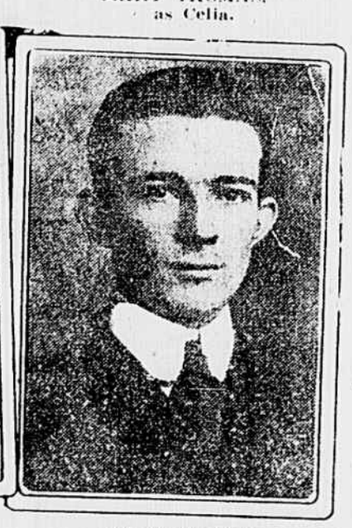

JAMES BLAKE, as Jaques.

SUIT CASE CONTAINING SUPPLEE'S CARDS FOUND

All Doubt is Dispelled as to Identity of Occupants of Overturned Canoe.

RIVER IS DRAGGED FOR BODIES

Du Pont Employees Will Use Dynamite To-Day in Effort to Bring to Surface Remains of Dr. Supplee and His Bride of Four Months.

Whatever of mystery may have surrounded the floating canoe found Thursday afternoon on the James River, near Curle's Neck Farm, was partially dispelled yesterday with the finding of a grip containing Dr. E. D. Supplee's membership card in the Du Pont Young Men's Christian Association. This recovery from the bed of the river, near the point where the little bark was first seen drifting, establishes beyond question of fact that the canoe was the property of none other than the Hopewell physician.

Paddles used by the ill-fated couple to guide their canoe down stream had already washed ashore. The single life-preserver purchased by the physician, presumably to be used by his bride in case of accident, is yet to be found. A systematic search for the bodies will be continued to-day.

Launches, carrying dragnets for raking the river's bottom in an effort to locate the bodies, were sent up the James early yesterday by E. I. du Pont de Nemours & Co., and energetic search of the river's bed immediately began. The grip was the only fruit of the all-day trial. That was found near the place where the accident is supposed to have happened.

WILL USE DYNAMITE TO BRING BODIES TO SURFACE

Dynamite will be used in the effort to locate the bodies to-day. It is thought probable that, by repeated explosions along the river in the vicinity of Curle's Neck, the bodies may be brought to the surface. Little doubt is expressed that they are yet resting on the river's bottom. Experienced river men think they would have been seen before now had they floated with the current of the stream.

Acting on the offer of the brother of the dead physician to give a reward of $50 to the person who recovers the bodies, fishermen and others who reside along the river gave active assistance yesterday in the search. These men know every nook and corner of the stream, and are apt to be successful if the bodies floated with the current or were caught in drifts along the river.

Joseph E. Supplee, of Washington, father of Dr. Supplee, arrived in Richmond early yesterday, and, accompanied by H. E. Supplee, of this city, went immediately to Hopewell, where a searching party had already been formed at the Du Pont plant. The family of the physician has no doubt that he and his bride were both drowned.

Mr. Supplee began the fateful journey down the James Sunday morning. He and his wife, who was a bride of four months, had come to the city on the day before, and had purchased a canoe, of the Indian type, from Howell Brothers. Having some difficulty in getting the bark shipped to City Point, the physician, a good oarsman and fond of the water, decided to steer it down the James River.

PHYSICIAN SAID TO HAVE BEEN EXPERT CANOEIST

All went well until he reached Bremo, just across from Curle's Neck. A launch party took the little boat in tow at Chaffin's Bluff and carried it safely to Dutch Gap. The physician, who handled the canoe in good style, according to the launch party, then took the oars and reached Bremo in safety. Several people on shore saw him at that point.

A few minutes later, however, the watchers were surprised to see that the canoe had disappeared. Something which had the appearance of a log floated on the other side. It stayed there until Thursday, and then it drifted over to the opposite shore. It was an empty canoe, containing only a black derby hat, with the initials "E. D. S." perforated on the sweatband.

The fact that there was an empty canoe and the circumstances surrounding it were at once telephoned Sheriff W. Webb Sydnor by J. E. Colenso, superintendent of the Billings estate. Aided by The Times-Dispatch, which wired the number and make of the boat to the manufacturers in Maine and ascertained when and to whom it was sold, Sheriff Sydnor had little difficulty in establishing the fact that it was purchased by Dr. Supplee on Saturday afternoon. The finding yesterday of the grip, with the identification cards, is regarded as conclusive proof that the physician was on board when the bark met with difficulty at some treacherous point on the James.

Dr. Supplee made his home in "g" village, in the Du Pont section of Hopewell. He had been connected with the Du Pont Hospital since February, and was on the best of terms with those with whom he came in contact. He was a man of regular habits, and had been happily married to Miss Florence Gore, of Washington, only a few months before the accident. The Du Pont Hospital authorities considered him a man of excellent medical attainments.

Skin Sufferers

50c Box of D'Exma FREE

Write at once for this startling free offer. A regular 50 cent box of D'EXMA Ointment, the great new herbal salve for skin diseases, **sent to you free.** Don't suffer another moment from unsightly eruptions or the gnawing fire of eczema, psoriasis, running sores and other skin diseases. D'Exma will bring you instant relief. It draws out all the poisons, cleans and heals all sores. You can get a regular 50 cent box of this marvelous remedy **free** on this special offer.

To Introduce This New Herbal Salve

Skin specialists agree that D'EXMA Ointment, compounded from nature's healing herbs, is the greatest and most effective which science has ever brought to skin sufferers. Therefore, we want all who are hoping for relief to try this new remedy without delay.

Write At Once We have only a limited supply which we can send out on this marvelously liberal offer. You must write at once, while this supply lasts, to avoid disappointment. A 50-cent box **free** on this offer. Enclose ten cents to cover cost of packing and postage. Send now.

D'Exma Laboratories 3845 E. Ravenswood Av. Dept. 3030, Chicago, Ill.

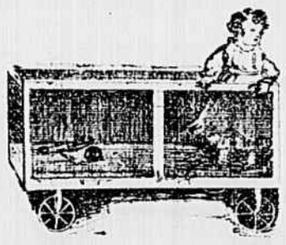

Yes, This Is The Kiddie-Koop

You've heard about it? Sure you have. It's the most talked of bit of baby furniture in the country to-day.

Now, what you had better do is to drop in at the Heart of the City on your next trip to the Shopping District and see our KIDDIE-KOOPS.

Who handles them? Why, Sydnor & Hundley, of course—that unusual FURNITURE store where Furniture of unusual merit is always found.

RAILROADS PAY FINES IN UNITED STATES COURT

Plead Guilty to Violations of Twenty-Eight-Hour and Quarantine Laws.

DEMURRER IS FULLY ARGUED

Involves Real Estate Commissions on Transaction Near Hopewell. Argument Heard on Mechanics' Lien Claim in Bankrupt Case.

There were a number of cases against three of the leading railroads entering Richmond heard yesterday before Judge Edmund Waddill, Jr., in the United States District Court, the charges being violations of the twenty-eight-hour law and violations of the quarantine law. In each instance the railroads plead guilty and a fine of $100 was entered in each of the cases.

In two civil cases, a violation of the twenty-eight-hour law, the Southern Railway plead guilty. In one case the cattle had been in a car for thirty-one hours, and in the other case, for almost forty hours, without food or water. In the criminal case against the Southern Railway, that road plead guilty to having brought thirty-one cattle from Allendale, S. C., to South Richmond for immediate slaughter. Barnwell County, S. C., in which is situated Allendale, was quarantined at the time.

The Seaboard Air Line Railway plead guilty to a violation of the cattle quarantine law in five cases.

COAST LINE SUBMITS TO JUDGMENT IN TWO CASES

The Atlantic Coast Line Railroad consented to judgment in two civil cases, charging a violation of the twenty-eight-hour law and plead guilty to one indictment charging a violation of the cattle quarantine law.

During the morning session of the court, a demurrer was argued in the case of the Atlantic Coast Realty Company vs. West Robertson. Morton Townsend, of Petersburg, and C. V. Meredith, of Richmond, appeared for the defendants, and Charles T. Lassiter, of Petersburg, and James Mann, of Norfolk, represented the plaintiff. The plaintiff is suing for a commission upon some land formerly owned by the defendant near Hopewell.

The plaintiff was attempting to dispose of the farm, some 100 acres, for the defendant, upon a stipulated commission in case of sale. In the meantime, the defendant disposed of the land and refused to pay a commission. The plaintiff alleges that he spent money in advertising and otherwise attempting to dispose of the land. The case was brought in the United States Court through the fact that the plaintiff is a resident of another State, North Carolina.

When court adjourned for the evening, attorneys were arguing a point in the mechanics' lien law, in the case of Meredith, bankrupt.

INDEPENDENTS MEET OPPOSITION OF TRANSFER CO.

Justice Crutchfield yesterday continued until April 13 the cases of four independent drivers of "for hire" cars, who had been arraigned on a charge of trespassing on the property of the Chesapeake and Ohio Railway, in order that he might secure the opinion of the City Attorney in the matter.

The chauffeurs are alleged to have parked their machines in the space for which the Richmond Transfer Company is said to have contracted with the Chesapeake and Ohio Railway. Those summoned to court yesterday on the charge were A. S. Williams, M. L. Wyatt, A. L. Shaw and J. W. Anderson. A number of witnesses were in court yesterday to testify in the cases.

The Boy is Father to the Man

Old sayings like this are fraught with a most important meaning. And what

will aid the expectant mother in conserving her health, her strength, her mental repose and the absence of vexatious pains is a subject of vast moment. Among the recognized helps is a splendid remedy known as "Mother's Friend." Applied to the muscles it sinks in deeply to make them firm and pliant, it thus lifts the strain on ligaments that produce pain, it lightens the burden on the nervous system, induces calm, restful nights of health-giving sleep and makes the days sunny and happy. Get a bottle of "Mother's Friend" of any druggist and you will then realize why it has been considered true to its name in our best homes through three generations. It is perfectly harmless but so effective that once used it is recommended to all expectant mothers by those who went through the ordeal with surprising ease. By writing to Bradfield Regulator Co., 412 Lamar Bldg., Atlanta, Ga., you can have a free copy of a wonderful stork book that unfolds those things which all expectant mothers delight to read. Write today.

Spring Overcoats

Coverts, Knit Cloths and other seasonable and fashionable fabrics. Made to fit and wear.

Sizes for men of every shape.

Gans-Rady Company

CHIEF'S CAR WRECKED

Engineer Raffo, of Fire Department, in Collision With Street Car.

Assistant Fire Chief Raffo and his chauffeur had a narrow escape from serious injury yesterday morning when their machine collided with a street car at Twenty-fourth and Venable streets while responding to an alarm. Although the chief's car was partially wrecked, its occupants escaped injury.

When Buying a

Diamond

You should deal with a reputable house one whose word is as "Good as their bond," because Diamonds are good, bad and indifferent, and the average purchaser has to take the jeweler's word for the quality.

We have been selling Diamonds for years, and have earned a reputation for dependability and low prices that has made this store headquarters for Diamond buyers.

QUALITY—Our Word is Our Bond.

LOW PRICES—We're Out of the High Rent District.

J. T. ALLEN & CO.

JEWELERS,

1323 East Main Street.

SAFETY 1ST FIRST

FIRST NATIONAL BANK

CAPITAL & SURPLUS $3,000,000.

NINTH AND MAIN

NEW LOCATION---BROAD AT ADAMS

Fourqurean, Temple & Co.

THE HOUSE OF "QUALITY FIRST"

Delightful New Styles In Women's Apparel

Every late development of fashion finds us prepared to show the smartest and most tasteful examples of Suits and Dresses for the discriminating woman.

Particularly attractive is a Blue Charmeuse Dress, with silver lace trimmings and a Georgette crepe yoke and sleeves $25

Another in Blue Taffeta, also has Georgette crepe sleeves, but with a white chiffon collar. Flare overskirt. $25

A fascinating Plum Taffeta, cape collar, embroidered cuffs, lined and trimmed with cerise; Georgette crepe sleeves, at $37.50

A pleasing number of Blue Poplin, with silk collars and cuffs, piped in contrasting colors $26.50

A stunning Plaid Taffeta, white chiffon collar and Georgette sleeves; flare effect skirt $29.50

A Blue Gabardine, flare effect, with pleated back, silk trimmed $26.50

A Combination Blue Serge and Taffeta, trimmed with fancy nickel clasps, white collar $32.50

A Snappy Blue All-Taffeta Suit, flare coats, white embroidered collar $39

And a newly received shipment of new suits in Shepherd Checks, Blues, Greens, Tans; all sizes and styles, ranging in price from $14.98 to $25

In the Dress Goods Department

the items are many. Fresh, new stock of the latest fabrics and weaves, in all the accepted stripes and color combinations. Out of this we mention just a few items.

Sport Coat Checks, new and desirable for skirts and extra coats. Velour finish, in old rose and new blue, with plain to match; 54 inches wide, per yard $2.50

Poplins and Gabardines, of unusual quality and weave. Most desirable for Spring Suits. In all the newest Spring shades, including black; 40 to 54 inches wide; per yard, $1.00 to $2.50

Shepherd Checks, in black and white. Plain and fancy weaves; also in velour finishes with an overcast of colorings. For Suits and Extra Coats; 54 inches wide, per yard, $1.00 to $2.50

SILKS

Good Silks are scarce, and very much higher generally. However, foresightedness on our part has enabled us to present for your consideration a stock replete with every good Silk of the same high standard that has always prevailed in this department of our store. And the prices are normal. Judge from these few items:

Pekin Stripe Pongees, for sport coats and combination dresses; 33 inches wide, per yard $1.50

Self-Striped Chiffon Taffetas, in blues, blacks and other dark colors; also to be had with white and colored stripes on dark grounds; 34 to 36 inches wide; per yd., $1.00 to $2.50

Chiffon Taffetas, for street or evening wear. In good shades for both occasions, as well as black and white; 36 inches wide, per yard, $1.50 and $2

Silk Poplins, in all the best spring shades. An especially good fabric for suits or dresses; 40 in. wide; per yard, $1.25 to .. $2.50

Fourqurean, Temple & Co.

New Location Broad at Adams

HENRY S. HUTZLER & CO. BANKERS

SOLICIT YOUR PATRONAGE IN ALL LINES OF GENERAL BANKING

INTEREST ALLOWED ON SAVINGS ACCOUNTS

Experience and Strength

The test of 84 years has proven this Company. It has given PROTECTION by being PREPARED to meet the PAYMENT of the policy when fire occurred.

Investigate and avoid uncertainty. DO IT NOW.

Incorporated 1832. Assets $1,852,728.00.

The Virginia Fire & Marine Ins. Co.

Richmond, Virginia.

Two Executors:

A Trust Company	An Individual
Responsibility established by large resources and guarded by law.	Capital unknown and employed in personal business.
Operating through directors and experienced officers.	Operating alone, without direct supervision or experience.
At the same place of business every business day, every business hour.	Here to-day, there to-morrow, as business calls—with lapses of vacation, sickness, etc.
Decedent's private books, papers and correspondence carefully classified and preserved, and accessible only to trust officers.	Records and correspondence liable to indifferent handling and preservation, being too burdensome to a business man, whose facilities are shaped to provide merely for his own papers.
Familiar by constant practice with the complicated laws affecting estates and provided with special books and forms which afford a definite exhibit, daily, of progress of the work.	Seldom experienced in any form of fiduciary work or qualified either in experience or facilities to present a full, comprehensive record.
Investments safeguarded by law and selected for all trust funds under the composite judgment of its directors.	Investments under the judgment of one man are often suggested by parties at interest, who would not think of offering the same to a trust company.
Maintains an absolutely impartial attitude toward all parties interested in the estate, thus keeping down family differences, which often breed animosity.	Relatives or close family friends are often influenced through personal favoritism or bias, and to the disadvantage of the heirs at large.

Acts as Executor, Administrator, Guardian, Trustee, Etc.

Richmond Trust and Savings Co.

Capital $1,000,000

Main St. Corner 7th.