SPORTS

MARSHALLITES TAKE LEAD

HIGH SCHOOL NINE WINS RICHMOND ACADEMY GAME

With Score Tied in Eighth, Monk Brown Is Found for Four Runs. Winners Hit Ball Hard.

Prep School Standing

RESULTS YESTERDAY.
John Marshall, 8; Richmond Academy, 5.

STANDING OF CLUBS.

	Won.	Lost.	P. C.
John Marshall	2	0	1.000
Richmond Academy	1	1	.500
Benedictine	0	2	.000

The John Marshall High School baseball tossers defeated the Richmond Academy nine by the score of 8 to 5 yesterday afternoon, at William Byrd Park.

The Academy boys started the ball rolling in the first inning, when they scored two runs. Turner flew out to Woodward, but Brown hit a three-bagger to right field. Moores struck out. Kuyk hit a grounder to Sale, who threw wild to first, and allowed Brown to score, Kuyk going to second. Binford hit a grounder to Sale, who let it get by him, and Binford was safe on first. Kuyk rounded third on the play, and started for home. Sale picked up the ball and threw home to catch Kuyk. The throw was wild however, and Kuyk was safe.

The Marshallites could not do a thing with the delivery of Brown, who held them hitless until the fourth inning. In the fifth inning the Marshallites knotted the count by scoring two runs. Pendleton led off with a single, and was advanced to second when Pettway sent a single through the infield. Bennett was given a pass to first, filling the bases. Wharton sent up a fly on which Pendleton scored, while Pettway and Bennett advanced to third and second respectively. Thompson was safe on an infield hit, scoring Pettway. Spencer threw to second to catch Thompson, but the latter was safe. Bennett tried to score from third, but was out, short to catcher. Sale sent a long fly to center field, on which Turner made a sensational one-hand stab and brought the crowd to its feet.

In the fifth inning the Orange and Blue team scored two more runners. Turner and Brown singled, and were advanced a base each when Moores laid down a pretty sacrifice. Kuyk hit a single through the infield, scoring both runners. In the sixth inning the public school team annexed another run. Lawrence led off with a three-bagger, and scored on Woodward's sacrifice. Stumpf went out, short to first. Pendleton and Pettway singled, and Bennett was again walked, filling the bases. Wharton went out, short to first.

In the seventh inning each team scored one run. With the Orange and Blue one run in the lead in the eighth inning, the Marshallites came in determined to win, and scored four runners. This ended the scoring for the game, as both teams went out in order in the ninth.

The game was featured by the heavy hitting of Pendleton, Pettway and Thompson, of the Marshallites, who scored three hits each, and the playing of Moores, of the Orange and Blue team, at short. Brown led the hitting of the Academy team with three hits, while Turner ran him a close second with two safeties. The score:

John Marshall.

	AB.	R.	H.	O.	A.	E.
Wharton, lb.	4	1	1	11	0	0
Thompson, cf.	5	1	3	1	0	0
Sale, ss.	4	0	0	0	2	0
Lawrence, 3b.	4	1	1	1	3	0
Woodward, p.	3	0	1	1	3	0
Stumpf, c.	4	0	1	7	0	0
Pendleton, 2b.	4	2	3	4	4	0
Pettway, rf.	5	2	3	2	0	0
Bennett, lf.	4	1	0	1	0	0
Totals	34	8	13	27	12	3

Academy.

	AB.	R.	H.	O.	A.	E.
Turner, cf.	5	1	2	3	0	0
Brown, p.	4	2	3	0	1	0
Moores, ss.	3	0	1	2	1	0
Kuyk, 2b.	4	1	1	3	3	1
Binford, 3b.	4	0	0	1	2	0
Cobb, rf.	3	0	0	1	0	0
Spencer, c.	3	0	0	5	0	0
Cutchins, lf.	4	0	0	0	0	0
Hughes, 1b.	4	1	0	11	0	0
Totals	35	5	7	27	12	1

Score by innings: R.
John Marshall 0 0 0 0 2 1 1 4 0—8
Academy 0 0 0 2 0 1 0 0 2—5

Summary: Three-base hits—Lawrence, Brown. Sacrifice hits—Lawrence, Woodward, Brown, Moores. Sacrifice fly—Wharton. Woodward. Stolen bases—Pettway, Pendleton (2), Brown, Moores, Kuyk. Bases on balls—by Woodward, 3; by Brown, 6. Struck out—by Brown, 4; by Woodward, 7.

ALL WILL RECOVER

Condition of Those Injured in Automobile Accident Is Reported as Favorable.

Persons injured in the automobile accident on the Pumphouse hill Monday night were reported as improved at Virginia Hospital and their homes last night, and surgeons attending them now are of the opinion that all will recover without being injured for life, as had been feared.

Miss Lillian Driscoll, 23 West Marshall Street, sustained a broken collarbone, but her hip was not fractured, it was said last night. However, she suffered a severe strain of the muscles of the limb, in addition to bruises and lacerations of the body.

Miss Roberta Arbaugh, 1510 South Meadow Street, was bruised and cut about the body and face, and four of her teeth were knocked out.

Fred Maloney, 103 East Cary Street, sustained a severe wrenching and straining of the back, but it is thought now that his back was not broken. He was badly cut and bruised also.

J. H. Gardner, 617 North Sixth Street, chauffeur, sustained a number of contusions and cuts about his face and body.

AGGIES AGAIN DEFEATED

M'GUIRE'S IS THIRD LOCAL TEAM TO BEAT CHESTER

Nick Newell Pitches Air-Tight Ball Until Ninth Inning—Errors Are Help to the Winners.

CHESTER, VA., April 18.—Scoring six runs at intervals during the game this afternoon, the McGuire's University School was able to hand the Chester Agricultural High School its third defeat at the hands of a Richmond aggregation. The Aggies have previously lost to Richmond Academy and John Marshall High School. The score was 6 to 1. The game was featured by the batting and fielding of Rueger at shortstop, for the visiting team, and the pitching of Captain Dick Newell, who held the Aggies to five scattered hits, and held them scoreless until the ninth inning. C. Bowles twirled a good game for the home team, but his teammates piled up seven errors behind him. The score:

Chester.

	AB.	R.	H.	O.	A.	E.
Ketcham, lf.	5	0	1	0	0	0
Anders, 2b.	4	1	1	3	2	2
N. Bowles, 1b.	4	0	0	0	0	0
Holder, c.	3	0	0	8	2	3
Martin, 3b.	4	0	0	2	0	0
Dillon, cf.	4	0	0	0	0	0
Payne, ss.	2	0	0	2	4	2
C. Bowles, p.	3	0	2	1	1	0
Ross, rf.	3	0	0	2	0	0
Goodwyn, c.	1	0	0	0	0	0
Totals	33	1	5	27	9	7

McGuire's University.

	AB.	R.	H.	O.	A.	E.
Horsley, 3b.	5	0	0	4	1	1
Christian, 2b.	4	0	1	1	2	0
Ingram, rf.	5	1	1	0	0	0
Newell, p.	4	1	3	0	3	0
Mayre, lf.	5	0	2	1	0	0
Rueger, ss.	5	1	1	5	2	0
Purcell, cf.	4	0	0	2	0	0
Ebel, 1b.	2	1	0	9	0	0
Chalkley, c.	3	0	1	5	1	0
Gresham, rf.	0	0	0	0	0	0
Totals	37	6	12	27	9	1

Score by innings: R.
McGuire's 0 1 0 0 0 1 0 3 1—6
Chester 0 0 0 0 0 0 0 0 1—1

Summary: Two-base hits—Rueger, C. Bowles. Three-base hit—Rueger. Stolen bases—Rueger (2), Ebel, Horsley, Gresham. Bases on balls—off Bowles, 2. Struck out—by Newell, 6; by Bowles, 7.

WAKE FOREST CAPTURES THIRD FROM CAROLINA

Tarheels Have Lost Every Game This Season to Baptists—Error in Ninth Was Responsible.

WAKE FOREST, N. C., April 18.—Wake Forest defeated the University of North Carolina for the third successive time this season to-day on the local field, winning by a 4 to 3 score, after a great uphill fight. Herndon's sharp single in the ninth inning, with two down, sending the decided run across.

Carolina's defense cracked at critical moments, a muffed fly by Massey in the sixth, letting in the tying runs, and a similar error by Barnes in left field in the ninth inning paved the way for the winning run. The stick work of Zollicoffer was the redeeming feature of the game, the Tarheel first baseman securing three successive hits.

The visitors scored twice in the second inning and once in the sixth. Wake Forest tied the score in the sixth, three singles and a base on balls, coupled with Massey's error letting in the needed runs. In the ninth Smith reached first on Barnes's error, and counted on Herndon's single. Score:

Wake Forest.

	AB.	R.	H.	O.	A.	E.
Herndon, lf.	4	1	1	0	0	0
Robley, 3b.	4	1	1	2	0	0
Carlyle, ss.	4	1	1	3	2	0
Holding, 1b.	4	0	1	9	1	0
Ellis, p.	4	0	1	1	2	1
Vassey, c.	4	0	0	5	0	0
Harris, rf.	2	0	0	1	1	1
Smith, rf.	2	0	0	0	0	0
Ferree, cf.	3	0	0	4	0	0
Sams, 2b.	3	0	2	1	4	1
*Goodwin	0	1	0	0	0	0
Totals	34	4	7	27	10	3

Carolina.

	AB.	R.	H.	O.	A.	E.
Patterson, 2b.	4	0	0	2	0	0
Massey, cf.	4	0	1	1	1	1
Bennett, rf.	4	1	1	0	0	0
Zollicoffer, 1b.	4	1	3	12	0	0
Barnes, lf.	3	0	0	0	0	1
Powell, ss.	3	1	1	2	4	0
Lewis, 3b.	4	0	0	2	5	0
Hart, c.	3	0	0	6	2	0
Currie, p.	2	0	0	0	1	0
Cuthrell, p.	1	0	0	0	0	1
Totals	32	3	6	25	13	4

*Ran for Smith in ninth.
†Ferree out, beating third strike, also one out when winning run scored.

Score by innings: R. H. E.
Wake Forest 0 0 0 0 3 0 0 1 0—4 7 3
Carolina 0 2 0 0 0 1 0 0 0—3 6 4

Summary: Two-base hits—Bennett, Sams. Sacrifice hits—Sams, Barnes. Stolen bases—Robley, Zollicoffer, Lewis, Powell (2). Base on balls—off Ellis, 1; off Currie, 1. Hit by pitcher—Ferree, by Currie. Hits—off Currie, 5 in 6 innings; off Cuthrell, 2 in 3 innings; off Ellis, 6 in 8 innings. Struck out—by Ellis, 4; by Currie, 4; by Cuthrell, 2. First base on errors—Wake Forest, 2; Carolina, 1. Left on bases—Wake Forest, 5; Carolina, 4. Time of game, 2:05. Umpire, Caddill.

WAKE FOREST WILL MEET SPIDERS HERE ON TRACK

Richmond College Will Compete Against Carolina Baptists on Saturday at Westhampton.

The Wake Forest cinder-path aspirants will meet the Richmond College track squad in a dual meet on Saturday on Stadium Field. In anticipation of this meet, and others to be held in the near future, a great deal of work has been put in on the track at Westhampton. The force at work, aided by a large number of students, has put it in excellent condition, and it is now one of the best in the State. New hurdles, used both for high and low, have been installed, together with all the other regular equipment.

The Spider squad will be handicapped by the loss of the services of Harrup, Good, Hoover and Cheatham, all distance men, who have been sick and have not fully recovered. Durham has also been sick, but has so far recovered as to be able to participate in the shot-put and probably the 100-yard dash. The Spider squad is now putting in every spare moment in practice, and is fast rounding into shape. All the men are in good trim ,and will give the Carolina Baptists a hard run.

Dobson expects his men to win the shot-put, hurdles and pole vault, and is banking on at least fifty-seven points out of a possible 108. The Spiders are well fortified in the dashes. With Liggan, Miller, Pitt and possibly Durham running, they will have a strong team, and chances of copping this event are strong. In the hurdles, as a team, they will be stronger than in any other event. Captain Satterfield, Cosby, Kuyk and Whitlock are going over the sticks in fine style. These men will run both hurdle events with the exception of Satterfield, who will only enter in the low hurdles in order to be able to run in the half-mile.

Roden looks like the only experienced man who has entered into the quarter-mile race. If not too fatigued by the dashes, Miller, Liggan and Pitt will also enter the 440.

Satterfield, Thomas, Anderson, Broaddus and Parks will enter the half-mile.

Taliaferro, Parks and Turner will go the mile, and, if possible, Taliaferro will also run the half. Mustoe and Turner will represent the college in the two-mile run.

Johnson, Kuyk and Parks are entered for the high jump. The other entries follow:

Pole vault—Johnson, Balkhe, Cosby and Kuyk.

Shot-put—McNeil, Durham, Sanford and Woody.

Broad jump—Satterfield, Cosby and Parks.

The discus and hammer throw will be eliminated. The 100-yard dash and high jump will start promptly at 3 o'clock.

Reported for Speeding.

W. R. Mears, 1103 McKenzie Street, Petersburg, was reported last night by Policeman L. N. Clarke on a charge of speeding his automobile along the Boulevard at twenty-nine miles an hour.

Easter Holidays.

The public schools of Richmond will close to-day for a general observance of the Easter holidays. They will reopen next Wednesday.

Held on Housebreaking Charge.

George Robinson, colored was fined $25 and costs in the Police Court yesterday on a charge of resisting Policemen Dunn and Reese, and sent on to the grand jury on a charge of breaking into the house of Henry Dandridge, 513 Catherine Street and stealing a suit of clothes.

PRISON ASSOCIATION HOLDS ANNUAL MEETING

Charles Hutzler Is Again Elected President—Report Shows 268 Boys in Home at Laurel.

Charles Hutzler was again elected president of the Prison Association of Virginia at the annual meeting held last night at 301 East Main Street. The report of the president showed the most successful year in the history of the association.

In his report, Mr. Hutzler showed that there are 268 boys in the home; that a new hospital has been built and equipped; that fifty-five acres of land have been added to the farm, and that the school facilities have been greatly enlarged. It was evident from the report that the work had been more successful than had been anticipated.

The annual election of officers resulted as follows: Charles Hutzler, president; James Caskie, first vice-president; Thomas Poindexter, second vice-president; George L. Emmons, superintendent; Stuart Hopkins, secretary-treasurer; George B. Davis, parole officer; Dr. J. H. Davis, physician; Dr. W. W. Spratley dentist.

The membership is as follows: E. B. Addison, S. P. Beveridge, Arthur B. Clarke, Harry C. Beattie, Arthur C. Camp, Robert S. Clarke, Thomas Darricott, A. Eichel, James R. Gordon, Moses D. Hoge, Jr., George C. Jefferson, Luther H. Jenkins, Byrnett Lewis, A. L. McClelland, Charles V. Meredith, E. M. Montague, S. G. Julian, H. W. Rountree, Oliver J. Sands, R. J. Spillman and Arthur P. Wilmer.

This, to you: PRINCE ALBERT the national joy smoke

Copyright 1916 by R. J. Reynolds Tobacco Co.

On the reverse side of this tidy red tin you will read: "Process Patented July 30th, 1907," which has made *three* men smoke pipes where *one* smoked before!

hits the smoke-appetite-spot without a miss! Yes, sir; P. A. cuts out all argument, all question as to how much pleasure you can get out of a pipe or rolled cigarette. *The patented process fixes that—and removes bite and parch!* You simply need an introduction via a toppy red bag or tidy red tin, then you'll absorb some first-hand facts that certainly will make-you-sit-up-and-take-notice!

Gentlemen, tobacco satisfaction is one of those little things in life that's coming to you if *you'll just stay-put-a-spell-and-embrace-it.* Prince Albert will supply that satisfaction just as sure as you're a foot high! We tell you P. A. will exceed the liveliest imaginations of tobacco joy you can hatch. We tell you that its quality, its flavor, aroma and coolness just beat all reckoning. And just add the little old fact *that it can't bite, can't parch!*

Figure out how a smoke like this will "set" on *your* palate, sun-up-to-turn-in-time! You go to Prince Albert like it always was your pal—and don't worry about your smoke-*past!* Let P. A. *take care of the future!*

R. J. REYNOLDS TOBACCO COMPANY, Winston-Salem, N. C.

Prince Albert is sold everywhere in toppy red bags, 5c; tidy red tins, 10c; handsome pound and half-pound tin humidors—and that classy pound crystal-glass humidor with the sponge-moistener top that keeps the tobacco in the finest kind of trim—always!

"SHORE and FIELD"

The "two in one" shirt style that good dressers are talking about—the practical outing shirt that looks well. This popular model in

HALLMARK SHIRTS

Instantly transforms into a negligee shirt with attached soft collar that is "right" when buttoned up.
Sold by dealers right in your own town. Ask to see "SHORE and FIELD" at $1.00, $1.50 and up.
HALL, HARTWELL & CO., TROY, N.Y.

Home Planning

You can get almost everything to go into the home at Hopkins at lowest prices and on the easiest, most liberal terms.

Bring us your list and let us give you our special rock bottom prices and time payment plan, that makes everything so simple and easy.

HOPKINS Furniture Co.
25 W. Broad. (Bet. Adams and Foushee)

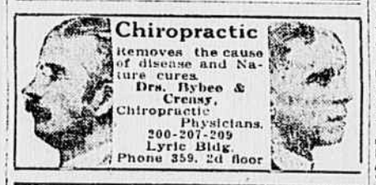

Chiropractic

Removes the cause of disease and Nature cures.
Drs. Bybee & Creasy, Chiropractic Physicians, 200-207-209 Lyric Bldg. Phone 359. 2d floor

Special Sale

Women's 14-inch White Kid Lace Boots

ALBERT STEIN
King of Shoes, 428 East Broad.

SCHOOLS

SCHOOL OF EXPRESSION Co-ordination of Mind, Body, Voice. 37th year opens Oct. 5. Summer Terms. Evening classes. Work for all needs. Write for list of Dr. Curry's books and "Expression."
S. S. Curry, Ph.D., President, Copley Sq., Boston, Mass.

STEAMBOATS.

REDUCED FARE
BY SEA.
NORFOLK TO
BOSTON
$15.00 ROUND TRIP $15.00
EACH SATURDAY DURING APRIL.
Send for Particulars.
Richmond Tfr. Co., 809 E. Main St.
Bowman's Ticket Ag'y, 618 E. Main St.
Merchants' and Miner' Trans. Co.
Foot W. Main St., Norfolk, Va.

Old Dominion Line

Lv. Richmond, ft. of Ash St. daily, 7:00 P. M. Leaves Newport News, 5:00 A. M. Arrive Norfolk, 6:00 A. M.
Connections with main line steamers leaving Norfolk for New York daily, except Sunday, 7.00 P. M. Connections also made by N. & W. Ry. 3 P. M. and C. & O. Ry. at 4 P. M. Night line steamers stop at Claremont on signal, and are met by public conveyances.
VIRGINIA NAVIGATION CO. James River by daylight for Norfolk, Old Point, Newport News and all James River landings, Monday, Wednesday and Friday at 6:00 A. M. Freight received for all James River points.

STEAMBOATS.

FRENCH LINE
Compagnie Generale Transatlantique.
POSTAL SERVICE.
Sailings From NEW YORK to BORDEAUX
CHICAGO.....April 22, 3 P. M.
ROCHAMBEAU...April 29, 3 P. M.
ESPAGNE.....May 6, 3 P. M.
LA TOURAINE.....May 13, 3 P. M.
FOR INFORMATION APPLY to S. H. Bowman, 618 East Main Street
Telephone Randolph 4587
Richmond Transfer Co., 819 East Main Street, Agents, Richmond

CUNARD
Established 1840.
NEW YORK—LIVERPOOL.
ORDUNA.....TUES., MAY 2, 5 P. M.
*TUSCANIA.....SAT., MAY 6, 10 A. M.
*CALIFORNIA.....SAT., MAY 13, 10 A. M.
*CAMERONIA.....SAT., MAY 27, 10 A. M.
CARPATHIA.....SAT., MAY 27, 10 A. M.
*En Route to Glasgow.
NEW YORK—LONDON
PANNONIA.....SAT. MAY 6, 10 A. M.
COMPANY'S OFFICE, 21-24 STATE ST., N. Y. OR LOCAL AGENTS.

RAILROADS.

Richmond & Rappahannock River Ry.
MAIN LINE.

Leave Richmond.	Leave Pamunkey.
*7:00 A. M.	*8:15 A. M.
*11:00 A. M.	*12:15 P. M.
†3:45 P. M.	†5:00 P. M.
‡9:00 A. M.	‡10:15 A. M.

*Daily except Sunday. †Daily. ‡Sunday only.
WEEK-END EXCURSION RATES ALL STATIONS.

CHESAPEAKE & OHIO RY.
Cin., Louisville and West., *3:00 p. *11:00 p
Main Line, Local, *8a., †2 p., †8:15 p
James River Line, *10:00 a., †6:15 p
N. News, Nfk., Old Pt., *9 a., *12m., *4 p
Newport News, Local, *7:15 a., *5:00 p
Trains arrive from Nfk., *11:20 a., *2:45 p., *6:30 p., N. News, *9:55 a., *8:00 p. From West, *8:30 a., *3:40 p., †9:55 a., †1:10 p. 7:00 p. daily from Charlottesville except Sunday from Thurmond. Jas. River, †8:35 a., *7:10 P. *Daily. †Except Sunday.

SEABOARD AIR LINE RAILWAY.
"The Progressive Railway of the South."
Southbound trains scheduled to leave Richmond daily: 9:35 A. M., local to Norlina; 1:20 P. M., sleepers and coaches to Jacksonville, Atlanta, Birmingham; 6:35 P. M., through coaches and sleepers to Jacksonville; 12:45 A. M., sleepers to Atlanta, Birmingham, Jacksonville, Tampa and coaches to Jacksonville.
Northbound trains scheduled to arrive in Richmond daily: 4:20 A. M., 8:20 A. M., local, 9:30 A. M., 5.37 P. M.

Norfolk & Western Railway
ONLY ALL-RAIL LINE TO NORFOLK.
Schedule in effect January 3, 1916.
Leave Byrd Street Station, Richmond, FOR NORFOLK: *6:15 A. M., *9:00 A. M., *2:00 P. M., *4:00 P. M.
FOR LYNCHBURG AND THE WEST: *6:15 A. M., *9:50 A. M., *2:00 P. M., *9:25 P. M. Local to Crewe, *6:35 P. M.
Arrive Richmond from Norfolk: *11:40 A. M., *6:25 P. M., *9:00 P. M., *11:30 P. M. From the west: *6:15 A. M., *8:27 A. M., †2:10 P. M., 11:40 P. M., *6:17 P. M., *9:00 P. M.
*Daily. †Daily except Sunday. ‡Sunday only.
W. B. BEVILL, P. T. M., Roanoke. W. C. SAUNDERS, G. P. A., Roanoke. C. H. BOSLEY, D. P. A., Richmond, Va.

Richmond and Chesapeake Bay Railway Company
Superseding Schedule of April 14, 1914. Schedule Subject to Change Without Notice.
Trains leave Richmond b*5:50 A. M., *7 A. M., b8 A. M., 9 A. M., **10 A. M., 11 A. M., 1 P. M., 2 P. M., 3 P. M., b4 P. M., 5:20 P. M., 6:20 P. M., 7:10 P. M., b8 P. M., 10 P. M., 11:45 P. M.
Trains leave Ashland *5:50 A. M., b*7 A. M., 8 A. M., b9 A. M., 10 A. M., **11 A. M., *12 noon, **1 P. M., 2 P. M., 3 P. M., 4 P. M., b5:20 P. M., 6:20 P. M., 7:10 P. M., 8 P. M., b9 P. M., 11 P. M.
bCarries baggage. *Daily except Sunday. **Sundays only.

Richmond, Fredericksburg & Potomac R. R.
To and From Washington and Beyond—Daily
Lv. Rich'd *4.27 AM, †4.30 AM, Ar. Rich'd †7.50 AM, *1.10 PM, †8.40 AM, †9.23 AM, *9.35 AM, †2.50 PM, †6.25 PM, *6.30 PM, †12.01 PM, †3.50 PM, *5.47 PM, †9.00 PM, †9.39 PM, *12.35 †8.20 PM, †12.40 M.
Richmond-Alexandria Local, lv. ‡2.15 PM, week days; ‡4.15 PM, daily; Ar. ‡11.25 AM, daily. Fredericksburg Accom. week days, Lv. *4.27 PM; Ar. *8.10 AM. Ashland Accom. week days, lv. ‡7.30 AM, ‡6.30 PM; Ar. ‡6.30 AM, 5.42 PM.
*Main St. Sta. †Byrd St. Sta. (stopping at Elba). ‡Elba Sta. Broad Ave. Sta.

Richmond & Petersburg Electric Ry.

Leave Richmond		Leave Petersburg	
*6 A. M.	4 P. M.	‡5:10 A. M.	3:35 P. M.
7 A. M.	5 P. M.	6:35 A. M.	*4.35 P. M.
8 A. M.	†5:15 P.	†7:30 A. M.	5:35 P. M.
*9 A. M.	*6 P. M.	*7:35 A. M.	6:35 P. M.
10 A. M.	7 P. M.	8:35 A. M.	‡7:05 P. M.
11 A. M.	8 P. M.	9:35 A. M.	*7:35 P. M.
*12 M.	*9 P. M.	*10:35 A. M.	8:35 P. M.
1 P. M.	10 P. M.	11:35 A. M.	9:35 P. M.
2 P. M.	11 P. M.	12:35 P. M.	*10:40 P. M.
*3 P. M.	*12 P. M.	*1:35 P. M.	11:40 P. M.
		2:35 P. M.	12:35 A. M.

*Baggage. †Limited. ‡Week Days Only.

SOUTHERN RAILWAY
Trains Leave Richmond—Main St. Station. Schedule figures not guaranteed. For the South—Daily: 5:30 A. M., local; 10:30 A. M., express, parlor buffet car; 6 P. M., express, with drawing-room sleeping car for Atlanta; 11:15 P. M., express, sleeping car open 9:00 P. M.; 3:00 P. M., local, for Keysville and Chase City—week days.
York River Line—5:10 P. M., Steamer Train, except Sunday, connecting for Baltimore (Parlor car). 7:35 A. M. and 4:15 P. M. daily, local.
Trains Arrive Richmond—From the South: 7:05 A. M. and 8:00 A. M., 3:50 P. M., 8:30 P. M., daily; 8:40 A. M., except Sunday. From West Point: 8:46 A. M., except Monday; 9:40 A. M. and 6:15 P. M., daily.
Office 907 E. Main St. Phone Madison 272.

Atlantic Coast Line
The Standard Railroad of the South.
EFFECTIVE APRIL 9, 1916.
TRAINS LEAVE RICHMOND DAILY.
For Florida and South: 8:15 A. M. and 6:35 P. M., 12:50 A. M.
For Norfolk: 6:15 A. M., 9:00 A. M., 3:00 P. M., *4:00 P. M., †4:10 P. M.
For N. & W. Ry., West: 6:15 A. M., 9:50 A. M., 3:00 P. M., 9:25 P. M.
For Petersburg: 12:50 A. M., 6:15 A. M., 8:15 A. M., 9:00 A. M., 9:50 A. M., 3:00 P. M., *4:00 P. M., †4:10 P. M., 5:55 P. M., 6:35 P. M., 9:25 P. M., 11:50 P. M.
For Goldsboro and Fayetteville: * 10 P. M.
For Hopewell: 5:15 A. M., *1:[illegible] M., †3:45 P. M., 9:15 P. M.
Trains arrive Richmond daily: 4:20 A. M., 9:13 A. M., 6:15 A. M., 8:37 A. M., 11:49 A. M., *2:10 P. M., †9:40 P. M., 6:17 P. M., 6:35 P. M., 7:45 P. M., 9:00 P. M., 11:30 P. M.
*Except Sunday. †Sunday only.
Time of arrival and departure and connections not guaranteed.

Mr. Wad's Cousin Titus Is as Tight as Beeswax.
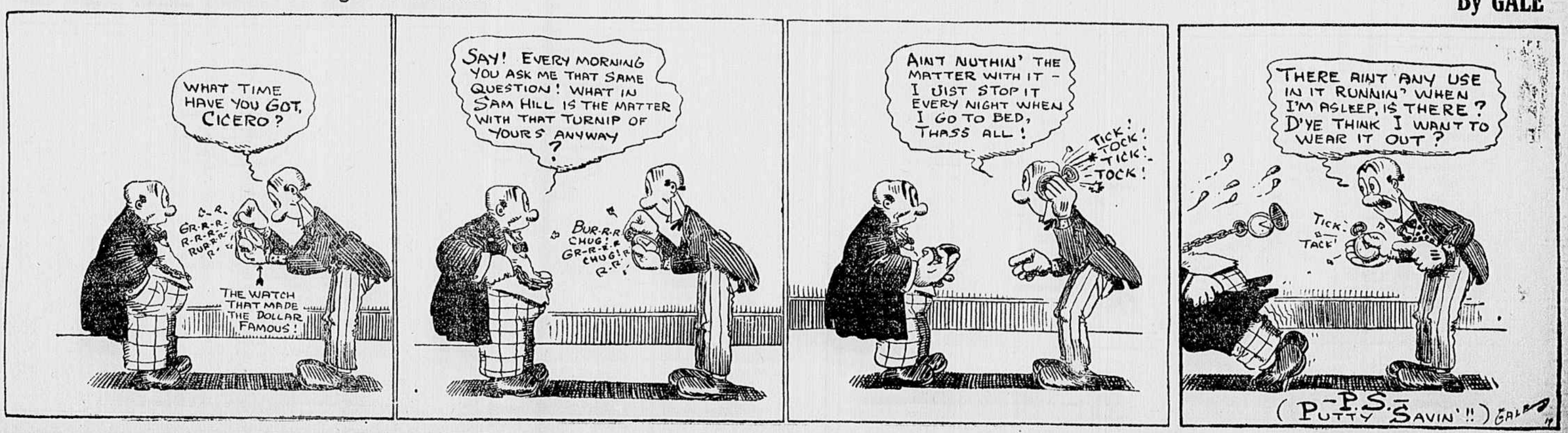
By GALE