Fauquier Institute
For Girls and Young Ladies

Warrenton, Va.

The most beautiful school plant in Piedmont Virginia. High and healthy, with extensive grounds. Buildings modern and up to date; electric lights, steam heat, running water, etc. Cultured community and advantages of Washington City. Faculty strong and studies of wide range; patronage limited; terms moderate. For particulars, address

MISS NELLIE V. BUTLER,
Box 109. Principal.

CLUSTER SPRINGS ACADEMY
A Select School for Boys

Ask for Illustrated Catalog.

Hampden Wilson (University of Va.), Principal.

Box No. 37. Cluster Springs, Va.

Virginia, Charlottesville.

St. Anne's School for Girls

(EPISCOPAL)

College Preparatory. Music, Art and Modern Languages. Large campus, modern buildings. Illustrated catalogue. MISS MARY HYDE, DuVAL, Principal, Charlottesville, Va.

THE Jefferson School for Boys

Charlottesville, Va.

This most highly specialized school preparing for the University of Virginia. More than 50 graduates there now.

Pupils prepared under university instructors for university courses. Address

E. REINHOLD ROGERS, M. A., Ph. D., Headmaster.

Washington and Lee University

Founded and Endowed by George Washington.

Administered by Robert E. Lee.

Situated in the unrivaled Valley of Virginia, with its lofty traditions and inspiring memories, it gives 20th century training amid the social culture of Old Virginia at its best, and gathers to its campus a select student-body from 35 States and foreign countries.

For catalogue, etc., address

President HENRY LOUIS SMITH,
Lexington, - - - - - - - Virginia.

54th Year. $250-$350
"After Highest Virginia Standards."

SOUTHERN COLLEGE

For half a century, the Southern Female College.

Historic Junior College for Girls and Young Women.

Two-Year College Course, also Preparatory or Finishing Courses. Music, Art, Expression, Domestic Science, Social Training, Gymnasium, Tennis, Basketball. Students from many States. Ideal climate. Attractive courses for High School Graduates.

ARTHUR KYLE DAVIS, A. M.,
106 College Place, Petersburg, Virginia.

Stuart Hall

Formerly Virginia Female Institute. Founded 1843. Diocesan School for Girls in Virginia Mts. General and College Preparatory Courses. Piano, Violin, Vocal, Art and Expression Dept. New equipment including pianos. Gymnastics and field sports under trained director. Catalog.

JANE COLSTON HOWARD, A. B.
(Bryn Mawr), Principal,
STAUNTON, VIRGINIA.

Emory and Henry College

One of the oldest and best schools in Virginia, will begin its seventy-seventh year in September, 1915. It has enlarged new buildings, equipments and other modern improvements. For catalogue, views of buildings, grounds, etc., address

CHARLES C. WEAVER, Ph .D.,
President, Emory, Va.

ACADEMY
—of the—
Visitation, Monte Maria

FOUNDED 1866

Boarding and Day School for Young Ladies

Beautifully situated, overlooking the James. The course of instruction comprises all the requisites of a refined and polished education. Special attention paid to Music, Art and Language, French in particular. Private courses given in latter part of, during vacation. For further details apply to

MOTHER SUPERIOR,
2200 East Grace & 22d Streets,
Richmond, Va.

EPISCOPAL HIGH SCHOOL

Near Alexandria, Va.

The seventy-eighth year of this School for Boys will open September 20, 1916. Modern equipment throughout. Catalogue on application.

A. R. BOXTON, B. A.,
Principal.

State Normal School

HARRISONBURG, VIRGINIA.

PREPARES YOUNG WOMEN for teaching in kindergarten, elementary and high school grades, for supervisors and community workers, and for specialists in home-making, millinery and dressmaking. Ideal location—"In the heart of the Shenandoah Valley." State scholarships give free tuition. All expenses very low. For catalog and full information, address

JULIAN A. BURRUSS, President.

Virginia Intermont College

For Girls and Young Women. 33nd year. Preparatory and Junior College Courses. Art, Expression, Domestic Science and very strong music department. Modern buildings, capacity for 150; large campus in bracing mountain climate, 1500 feet altitude. Terms, $200 to $300. Catalog.

H. G. NOFFSINGER, A. M., President,
Box 101, Bristol, Virginia.

Mary Baldwin Seminary
Established 1842.
For Young Ladies

Staunton, Virginia.

Term begins September 14, 1916. Located in the beautiful and historic Shenandoah Valley of Virginia. Unsurpassed climate, handsome buildings and modern appointments. Students past session from 35 States. Courses: Collegiate (3 years); Preparatory (4 years), accepted by leading colleges. Small classes and thorough work. Music, Art and Domestic Science. Modern equipment in all departments. Send for catalogue

Virginia Polytechnic Institute and Agricultural and Mechanical College

Blacksburg, Virginia.

Fourteen degree courses in Agriculture, Engineering and Applied Science. Two-year course in Agriculture and Farmers' Winter Courses.

J. D. EGGLESTON,
President.

Apply to Registrar for catalogue.

1776---1916

HAMPDEN-SIDNEY COLLEGE

"The Ideal Southern College." Thorough work. Healthful location. Christian influence. Historic associations. Expenses moderate. 14-unit entrance requirement. Confers B. A., B. S., M. A., B. Litt. New gymnasium. Large athletic field. Tennis courts. Running track.

141st begins September 13, 1916.

For catalogue address

President H. TUCKER GRAHAM, D. D.,
Hampden-Sidney, Va.

Fishburne Military School

Waynesboro, Va.

Noted for its able instructors, thorough work and high standard of scholarship.

Location and climate unexcelled; altitude 1,400 feet; thirty-six successful sessions; an instructor for every ten cadets; moral and Christian environments; modern equipment; annual spring encampment; highest endorsement by V. M. I. and State Universities. Rate $300.00. For catalogue, address

MAJ. M. H. HUDGINS, B. S., Principal.
P. O. Box 250.

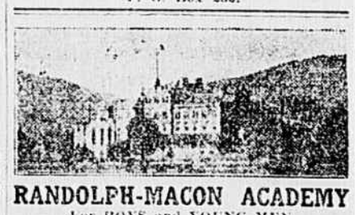

RANDOLPH-MACON ACADEMY

For BOYS and YOUNG MEN.
Bedford City, Va.,

Offers quick and thorough preparation for college, scientific schools or business life. The liberal endowment of the Randolph-Macon System, of which this school is a branch, permits of unusually low terms. $255 covers all expenses. No extras. For catalogue and further information, address

E. SUMPTER SMITH, Principal.

Radford State Normal School

The State Normal School for Women at Radford is open forty-eight weeks each year. Regular session opens in September. Students can enter profitably in September, January, March and June.

Radford is in the present upland region of Virginia, eighteen hundred feet above the sea. New buildings, pure water, fine scenery and excellent health conditions. Prepares teachers for primary, grammar grade and high school work.

Catalogue and booklet of views sent on application to J. P. McCONNELL, President, East Radford, Virginia.

Fredericksburg State Normal School

Fredericksburg, Virginia.

Prepares teachers for all grades of the public schools. Tuition free to State students. Strong faculty. New and modern equipment. Healthy location. For catalogue apply to

E. H. RUSSELL, President.

SouthernConservatory of Music

Durham, North Carolina,

offers unequaled advantages for the study of Piano, Voice, Violin and Pipe Organ, and all Theory leading to Master's Degree. Training Teachers a specialty. Superior courses of studies. Graduates sought for teachers. For catalog address G. W. BRYANT, Pres.

Southern Seminary

Girls and Young Women, Buena Vista, Va.

With its hundred thousand dollar school-home in heart of Blue Ridge Mts., offers advantages in some ways seldom equalled. **Almost incredible health record.** Reputation for home-like refinements of female manner and character. **Courses:** for high school graduates, college preparatory, Expression, Art, Domestic Science, Business, Music, Pipe Organ, etc. Late Prof. Thos. R. Price, sometime of U. of Va., and of Columbia University, N. Y., said: **"What a blessing that such an education as you offer may be had at so small a cost."** A prominent citizen of Richmond said: **"If people knew what you have, you could raise your price 50 per cent** and not know what to do with students you would have." Patronage from every section of U. S. and outside. For catalog and book on Home-Life, address Registrar, Box 29.

Fort Loudoun Seminary

Winchester, Va.

For higher culture of young women. Delightful location in the beautiful Shenandoah Valley. Literary and Business courses. **SPECIAL ADVANTAGES IN MUSIC, Art, Languages.** Gymnasium and all outdoor exercises. Terms $300. Opens September 14th. For catalog, address **Miss Katherine R. Glass, President.**

U. S. College Veterinary Surgeons

Opens September 15th.
Day and Night Classes.

Located in the National Capital, where it has the benefit of the local governmental association. The faculty is composed of instructors who stand highest in the profession. Most modern equipment.

Recognized by U. S. Civil Service Commission; U. S. Bureau of Animal Industry; American Medical Association.

DR. HULBERT YOUNG, D. V. M.,
Dean.

Write for prospectus for detail information, 222 H G Street, N. W., Washington, D. C.

Bridgewater College

Bridgewater, Virginia.

37th Session Opens September 5, 1915.

Standard college courses are offered leading to the degrees of B. A., B. S. and M. A. Also, Preparatory Classes and work in Music, Bible and Business.

Bridgewater is a Christian College with Christian ideals and exerts a positive religious influence without being narrow or sectarian. High moral standards are demanded and good discipline is maintained.

Equipment consists of seven large buildings, with all the modern conveniences, such as steam heat, electric lights, tub and shower baths, etc.

For further information, address

JOHN S. FLORY, Ph. D.,
President.

Ingleside Seminary
FOR COLORED GIRLS

Burkeville, Virginia.

A school for higher education of colored girls, under the direction of the Board of Missions for Freedmen of the Presbyterian Church, U. S. A. Sewing, cooking, dressmaking, house and laundry work taught.

The literary courses are thorough and of wide range. Bible studies daily and a high moral tone is maintained. For catalogue, address **Mrs. Laura K. Campbell, Acting President.**

Chatham Training School for Boys

CHATHAM, Va.

A Preparatory School for Boys. Offers guaranteed course of study. New $50,000.00 buildings, with all conveniences found in any school of similar grade in the South. One of the few schools to have a "waiting list" last session. Large gifts make possible low rates. All athletics. Send for catalog.

CHATHAM TRAINING SCHOOL,
Box T. Chatham, Va.

The Dunsmore Business College
(Incorporated).
STAUNTON, VA.

Is one of the oldest and best educational schools of its kind in the country. Its graduates are successful in securing lucrative employment and promotion after leaving the school.

It began its career February, 1872, and was chartered by the Legislature of Virginia, and authorized to confer the degree of Master of Accounts November, 1884.

It was chartered again 1914 by the State Corporation Commission of Virginia, with an authorized capital of $100,000.

It is located at the head of the great Shenandoah Valley in the City of Schools.

Rates of tuition and board are very reasonable. Send for free catalogue.

J. G. DUNSMORE, President.

The Shenandoah Valley Academy

Winchester, Va.

Dr. B. M. Roszel, Principal.

Excellent advantages in its military system and home influences. All athletics encouraged. New gymnasium. Large swimming pool (50x25 feet). Trained teachers and individual attention in all classes. All Southern accredited school. Healthful situation. No sickness in years. For terms and full information address

DR. B. M. ROSZEL.

University of Virginia

UNIVERSITY, VIRGINIA.

EDWIN A. ALDERMAN, LL. D.,
President.

The following departments are represented:

The College
The Department of Graduate Studies
The Department of Law
The Department of Medicine
The Department of Engineering

Free tuition to Virginia students in the Academic Departments. Loan funds available. All other expenses reduced to minimum.

Send for catalogue.

HOWARD WINSTON,
Registrar.

Marion College and School of Music

Marion, Virginia.
In Mountains of Virginia.

Established in 1874. Junior College registered by Virginia State Board of Education (four years high school and two years college), graduates receiving five years' teacher's certificate, which is renewable. Departments: Literary, Music (piano, voice, violin, pipe organ), Art Expression, Domestic Science and Art. Faculty of fourteen men and women. Christian environment. $200 for the session of thirty-six weeks, including board and tuition.

Apply for catalogue to

REGISTRAR, Box T.

Richmond Conservatory of Music

FRANK E. COSBY,
Director.

Laurel and Broad,
Richmond, Va.

Sweet Briar College
For Women

Sweet Briar, Va.

THE COLLEGE—Offers a four-year course leading to the degree of A. B. Situated 1000 feet high in the foothills of the Blue Ridge Mountains on an estate of 3000 acres.

THE ACADEMY—Offers courses preparatory to the college. 11th year begins September 20, 1916. For catalog and book of views address **The Secretary.**

RICHMOND ACADEMY

William L. Prince, Dean.

For Boys

Lower School for Small Boys.

Fifteenth session begins Sept. 21.

Miss Morris's School
For Girls

207 North Lombardy Street,

RICHMOND, VIRGINIA.

Careful attention to little girls. College preparatory. New and well equipped building.

MISS SUSIE P. MORRIS,
1134½ West Avenue.

MEDICAL COLLEGE OF VIRGINIA

1838
1916

Medical College of Virginia
University College of Medicine
(Consolidated)

MEDICINE--DENTISTRY--PHARMACY

STUART McGUIRE, M. D., Dean.

New college building, completely equipped and modern laboratories. Extensive Dispensary service. Hospital facilities furnish 400 clinical beds; individual instruction; Experienced Faculty; practical curriculum. Seventy-eighth session opens September 20, 1916.

For catalogue or information address

J. R. McCAULEY, Secretary,
Richmond, - - - - - - - Virginia.

Oak Ridge Institute

OAK RIDGE, N. C.

T. E. WHITAKER, Secretary-Treasurer.

An old-fashioned Southern school dating from 1852. In its long history it has enrolled thousands from the Carolinas and adjoining States. Preparation that opens the way to bigger accomplishments in college, business and life.

350 acres in campus, athletic grounds, orchards and farms. Modern school buildings. Steam heat and showers. Library. Active literary societies. Healthful, accessible location, near Greensboro. More than a thousand feet above sea level.

SANE MORAL INFLUENCES.

Courses thoroughly covering literature, science, teaching, business, music and athletics. All male teachers. Discipline mild but firm. Costs reasonable, $275 for the year. Full session opens September 5, 1916. Write early for illustrated catalogue. Address OAK RIDGE INSTITUTE, Oak Ridge, N. C.

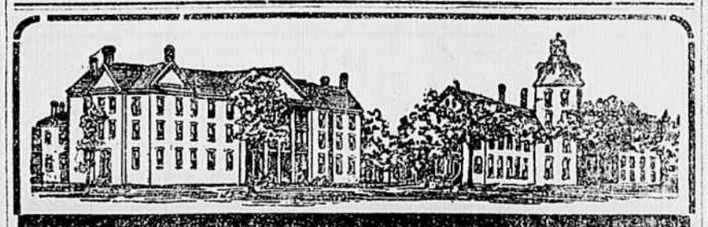

ELON COLLEGE

North Carolina. For Both Men and Women.
Christian Character First and Always.

Character—Health—Culture—Scholarship—Beauty—Clean Athletics.

Most Reasonable Terms. Delightful Location. Every Modern Convenience. Deep well water. A quarter century without a single case of dangerous sickness. Two gymnasiums. No hazing.

A Distinguished Bostonian writes: "Of all the colleges I have visited in six years as international field secretary of Christian Endeavor, the spirit of Elon College seems to be the most **genuinely** Christian."—Karl Lehman.

Marshall A. Hudson, Founder of the Barara-Philathea Movement testifies: "I found in Elon College what I never found quite so prominently before, a spiritual attitude and a desire to learn of spiritual things. I congratulate Elon upon her **splendid spiritual atmosphere.**" Write now for catalog and full information to **Box 930.**

President W. A. HARPER, Elon College, North Carolina.

DEVOTED TO HUMAN UPLIFT ON TERMS WITHIN REACH OF ALL.
Patronage Limited to 400.

The Scott and Talcott School

205 North Lombardy Street.

Kindergarten, Primary and Junior Classes for boys and girls from 4 to 10 years of age. Up-to-date "Fresh Air School" on roof garden. Montessori features added to kindergarten system. Session 1916-17 opens October 2. Apply early, as number is limited. Phone Boulevard 1875. Address

MISS TALCOTT,
19 North Boulevard, City.

Hollins College

For Young Women.

Founded 1842.

HOLLINS, VIRGINIA.

Catalogue on Application—Box 9

HAMPTON INSTITUTE
School For Indian and Colored Youth

Trained Booker T. Washington, founder of Tuskegee, and his successor, Robert R. Moton.

For nearly fifty years Hampton has been sending into the South and West bands of well-trained, Christian leaders to help colored and Indian people live richer and better lives.

Nearly nine thousand graduates and former students, who have felt the influence of Samuel Chapman Armstrong and Hollis Burke Frissell, have been spreading the Hampton idea of education for service.

This army of leaders has literally transformed the lives of thousands and has brought to hundreds of communities—rural and urban alike—more friendly race relations.

Hampton Institute is an industrial village with 1100 students, 200 teachers and workers, 140 buildings, and an instruction farm of 600 acres. Whatever work the Hampton School needs to have done, the students are usually prepared to do.

Farming, home-making, teaching, and the common industries are vital parts of the training of Hampton Institute boys and girls.

Blacksmithing, bricklaying and plastering, carpentry, cabinetmaking, machine work, painting, printing, shoemaking, steamfitting and plumbing, tailoring, tinsmithing, upholstering and wheelwrighting—these trades are offered to ambitious and earnest Negro and Indian boys.

Girls receive thorough training in cooking, sewing, laundry work, gardening and methods of teaching.

Founded 1838. Chartered in 1859.

Trinity College

DURHAM, N. C.

A Southern College of liberal arts with an established national reputation for high standards, noble traditions and progressive policies. Its large endowment fund makes possible its first-class equipment and large faculty of well-trained and carefully chosen teachers. Student fees low. Comfortable, inexpensive rooms in carefully supervised hygienic dormitories.

Classical and scientific courses leading to the bachelor's degree. Graduate courses in all departments. Schools of Engineering, Education and Law.

For catalogue and illustrated booklet address

R. L. FLOWERS,
Secretary to the Corporation.

This Much Is Certain:

To succeed it is necessary to have a business education. We have trained over 12,000 young people for business—the vast majority of whom are now holding excellent positions—many right here in Richmond. Let us send you our catalogue and special rates of tuition.

Massey Business College

RICHMOND, VIRGINIA.

The College of William and Mary

Thorough Academic Courses leading to A. B., B. S., A. M.; well equipped laboratories and excellent library; unexcelled health conditions; high grade student body; intimate contact with best ideals of Virginia.

Total expenses, $198 a year. State scholarships for prospective teachers.

The Normal Academy offers courses for those not prepared for college entrance.

LYON G. TYLER, LL. D.,
President.

H. L. BRIDGES, Registrar,
Williamsburg, Va.

Blackstone Military Academy

BLACKSTONE, VA.

Academic, Commercial and Military Departments. Military Department Equipped and Officered by War Department.

Academic Department. Offers instruction in all academic branches. Certificates accepted in colleges and universities.

Commercial Department. Offers course in Shorthand, Typewriting, Bookkeeping, Business Penmanship. These courses not surpassed anywhere.

New building thoroughly equipped. The most modern school plant in the South. Water supply from deep well, health record excellent.

Graduates accepted by West Point Military Academy without mental examination.

For catalogue and illustrated booklet, address E. S. LIGON, President.

Benedictine Military College

Stuart Avenue and Sheppard Street.

Opens September 12th

OFFERS:

(1) Four years' Academic Course.
(2) Military Training a distinctive feature.
(3) Moral Training a special aim.
(4) One of the most modern, up-to-date school buildings in Richmond.

Apply for Catalogue at the College.

Collegiate School for Girls in the City of Richmond

No. 1133 Franklin Street, West.

Fall Semester Begins September 21, 1916

OFFERS:

1. Lower School — Primary Grades. Intermediate Grades.
2. Upper School — Four years College Preparatory Course. Four years General Course.
3. Faculty: Eight College women, each a specialist in her subject.
4. Location in best residential section; modern school equipment.

Send for catalogue.

HELEN BAKER,
Head of the School.
MARY CARTER ANDERSON,
Associate Head of the School.

Phone Randolph 5107.

Randolph-Macon College for Men

ASHLAND, VIRGINIA.

A Methodist Institution that stands for **genuine scholarship, manly character, Christian principles,** and offers to its students the highest education at the least cost.

Located in the heart of historic Virginia, the birthplace of Patrick Henry and Henry Clay, sixteen miles from Richmond, with electric car and railroad service hourly.

Modern Dormitories equipped with up-to-date home conveniences, such as steam heat, electric lights and shower baths.

Prepares men for the study of **Law, Medicine, Applied Sciences** and the **Ministry.** Confers the degree of B. S., A. B. and A. M.

Strong Faculty. All students, especially first-year men, given personal attention by full professors.

Write us about your son who is planning to enter college next fall. A postal will bring catalogue.

R. E. BLACKWELL, A. M., LL. D., President.

S. C. HATCHER, D. D., Vice-President and Secretary and Treasurer.

The CHATHAM EPISCOPAL INSTITUTE For Girls

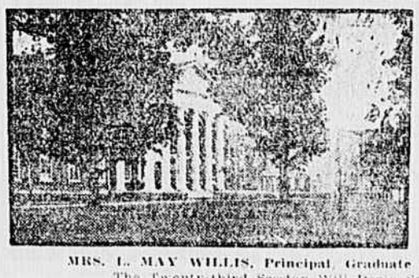

Rt. Rev. A. M. RANDOLPH,
Bishop Diocese of Southern Virginia, Episcopal Visitor.

REV. C. O. PRUDEN,
Rector and President Board of Trustees.

MRS. L. MAY WILLIS, Principal, Graduate University of Syracuse.
The Twenty-third Session Will Begin September 20, 1916.

COURSES: LITERARY, NORMAL, BUSINESS.

Gives complete education or prepares for advanced standing in any College or University admitting women. Extra studies in Music (Voice, Piano, Organ, Violin), Art, Elocution and other subjects.

New Dormitory. Gymnasium lighted by both gas and electricity; 10-acre campus. Send for new illustrated catalogue. Address

THE CHATHAM EPISCOPAL INSTITUTE, Chatham, Va.

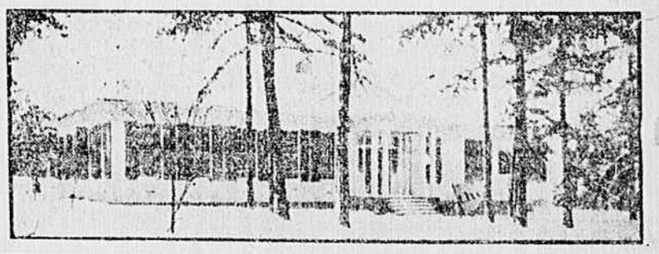

THE CHAMBERLAYNE SCHOOL

A Country Boarding and Day School for Boys at Richmond Va.

Sixth Session Begins Tuesday, September 26, 1916.

The school, in a grove of pines, is five minutes' walk from Stop 25, Westhampton line. The buildings are new, light and airy, and are provided with every modern convenience. A three-acre athletic field adjoins the school grounds.

Boys are prepared for the University of Virginia and other institutions of high standing by a faculty of six college graduates. The lower school, for boys from seven to ten years old, is under the direction of Miss Virginia Stuart Bouldin. The boys remain at the school from 9:15 A. M. till the latter part of the afternoon, a regular dinner being served at 1:45 P. M. The members of the faculty take an active part in the daily athletic sports, while the general direction of athletics is in the hands of a trained instructor.

Terms: Lower School, $175; Upper School, $225; five-day boarders, $450; regular boarders, $500. For catalogue, address

C. G. CHAMBERLAYNE, A. M., Ph. D., Headmaster.