T-D WANTS

DAILY, 7 cents a line per insertion.
SUNDAY, 10 cents a line per insertion
Minimum space, two lines.
If telephoned or charged at the counter, the minimum is 25 cents.
The following rates for repeated insertions are given, PROVIDED ALL INSERTIONS ARE USED WITHIN ONE WEEK, WITH NO CHANGE OF COPY.

RATE PER LINE
Minimum space, two lines
SUNDAY and 7 DAILY insertions, 20 cents.
3 DAILY insertions, 15 cents.
6 CONSECUTIVE insertions, 40 cents.
Situations Wanted—Male and Female.
1 time DAILY or SUNDAY, 7 cents a line.
3 times within one week, 15 cents a line.
Basis of measurement is solid agate, 14 lines to the inch, and six words to the line.
The above rates cover all classifications.
Classification not guaranteed after 3 P. M.

SUBSTATIONS FOR T.-D. WANT ADS.
The following Times-Dispatch Branch offices are for the convenience of the public. Want Ads. are accepted by them at the regular office rates, which are given above:
WEST OF FOUSHEE STREET.
West End Pharmacy, 2927 W. Cary Street.
Cavedo's Drug Store, Floyd Ave. and Robinson St.
Kerns Pharmacy, 2223 Hanover Ave.
Warriner's Drug Store, 2624 Grove Ave.
R. L. Booker Drug Store, 2001 W. Main St.
Wright's Drug Co., Inc., Lombardy and Broad Sts.
Foy's Drug Store, Allen Ave. and Grace St.
Allen Avenue Pharmacy, Allen Ave. and Cary St.
A. R. Johnson Drug Co., 827 W. Main St.
Latimer Drug Store, 800 W. Marshall St.
Pine Street Pharmacy, 324 S. Pine St.
Burnett's Drug Store, 427 W. Broad St.
V. R. May & Bros., Brook Ave. and Clay St.
Tarrant Drug Store, Foushee and Broad Sts.
EAST OF FOUSHEE STREET.
T. T. Jeffries Drug Store, 214 E. Broad St.
Farley's Pharmacy, Third and Main Sts.
Wallis Drug Store, Fifth and Marshall Sts.
W. K. Vaughan, 201 North Fifth St.
W. H. Duley, 409 North Tenth St.
Richardson Drug Store, 601 N. Seventeenth St.
H. H. Childress, 23 N. Eighteenth St.
Turner's Pharmacy, Twenty-first and Main Sts.
Williams's Pharmacy, Twenty-first and Marshall Sts.
Springer Drug Company, Twenty-third and Venable Sts.
Wood & Schaaf Drug Co., Twenty-fifth and Venable Sts.
Wood's Pharmacy, Twenty-fifth and Leigh Sts.
Church Hill Pharmacy, 2509 E. Broad St.
S. S. Craig Drug Store, 2500 E. Broad St.
Richardson Clay Street Drug Store, 501 N. Thirty-first St.
FAIRMOUNT.
Fairmount Pharmacy, 2125 Fairmount Ave.
BARTON HEIGHTS.
Rady's Drug Store, North Ave.
HIGHLAND PARK.
A. N. Cosby & Co., 1400 Third Ave.
W. K. Vaughan, Fourth and Stuart.
SOUTH RICHMOND.
Chas. W. Garthoeb, 1929 Hull St., and 3117 Forest Hill Ave.
SWANSBORO.
B. N. Roberts, 2604 Hull St.
FULTON.
J. A. Black, 2916 Williamsburg Ave.
People's Drug Store, 3900 Williamsburg Ave.

DEATHS

BAUGHAN—Died, at her residence, 1421 Chalfin Street, September 18, 1916, at 3:30 A. M., MRS. RUBY WALTERS BAUGHAN. Besides her husband, she leaves to mourn her loss two small children, Virnell and Dorothy, and mother, and one sister, Mrs. J. L. Christian. Service at the grave WEDNESDAY EVENING, September 20, at 3:30 o'clock in Riverview Cemetery.

GLAZEBROOK—Died, after a lingering illness, in the seventy-eighth year of her age, MISS M. JANE GLAZEBROOK. She is survived by three sisters and two brothers.
Services at the grave in Hollywood Cemetery at 4 P. M. TO-DAY.

JACKSON—Died, at her residence, 2112-A Hanover Avenue, in the sixty-first year of her age, MRS. MARY E. JACKSON. She leaves three daughters, Mrs. E. M. Burruss, and Miss Lillie M. and Mattie Jackson of Richmond, two brothers, Dave and John W. Sims of Kentucky, and two sisters, Miss M. Sims of Hanover County, and Mrs. Laura B. Southworth, of Huntington, W. Va.

LOST AND FOUND.

LOST, pocketbook containing post-office money order. Reward if returned to S. care Times-Dispatch.

LOST, between Third and Broad on Broad and Main car, or Allen Avenue to Jarvis to Lombardy Street, round solid gold pin with diamond set. Liberal reward if returned 1001 West Cary.

LOST, bunch keys Saturday. Return Allen & Glenn branch.

HELP WANTED—Male

WANTED, an experienced druggist with sufficient capital install stock and fixtures in new drug storeroom in county seat of Dickenson County, Va., in which county there is not a single drug store. Dickenson County Bank, Inc., by W. W. Pressley, Cashier, Clintwood, Va.

$75 month. Government jobs. Men and women wanted. List of positions open free. Franklin Institute, Clerk W., Rochester, N. Y.

WANTED, firemen, brakemen and flagmen to fill vacancies caused by new work. Beginners earn $100 monthly and are promoted to conductor or engineer at $150 to $250 monthly. If you want a good position, address H. D., 216 Webster Avenue, Portsmouth, Va.

A Most Attractive Proposition to Canvassers for Richmond Territory

Permanent positions with stipulated salary and liberal commissions; experienced canvassers for insurance solicitors preferred. Well-advertised and largest house of its kind in the world is establishing a local branch. Will pay the expense of any bond required. Address applications The Castelberg ewelry Co. 935 Pennsylvania Avenue, N. W., Washington, D. C.

LINEMEN—10 linemen for light and railway work and new transmission work; steady work. State years' experience, etc. Southwest West Va., on Ohio River. Address L 813, care Times-Dispatch.

WANTED, feeders for job presses. Apply The Baughman Stationery Co., Bowe and Marshall Streets.

FIRST-CLASS tool and die-makers, horizontal boring mill and surface grinder operators with experience on precision tool work. When replying give full particulars in first letter. P.-O. Box 1395, Columbus, Ohio.

WANTED, a salesman in furniture store. Applicants will please state age, experience, references and salary wanted. Address F 421, care Times-Dispatch.

WANTED, first-class barber; $12 guarantee. 1206 West Main.

WANTED, physician for small town and country practice. Good roads, good people, good pay. Address L 803, care Times-Dispatch.

A married herdsman for 50 Holstein cows. Good wages and house to first-class man. Address S. W. Huff, Wildwood Farms, Richmond, Va.

WANTED to employ working manager for a stock farm. Must have experience in handling stock. State salary expected. Box 114, Chase City.

WANTED, at once, printer to handle weekly newspaper; salary, $18 week. The Claremont Herald, Claremont, Va.

WANTED, male cook immediately for copper mine; $35 per month, with board and lodging. Permanent work. Must be experienced and understand cooking substantial food for working men. References required. Write George S. Groves, Keysville, Va.

WANTED, young man not over 25 years old, who has had 1 or 2 years' experience. Must write a good hand and be quick at figures. Old, well-established business, and opportunity for advancement. State age, salary expected and give references. F 420, care Times-Dispatch.

WANTED, 2 carriage and wagon blacksmith helpers. Apply A. Meyers Sons, 731 East Cary.

100 carpenters with tools for work at Barberton, Ohio. Go Thursday. See us at once; transportation advanced. Virginia Business Exchange, 314 North Second Street.

WANTED, a white man of small family to attend to stock and do general farm work. Box 31, Route 2, Glen Allen, Va.

WANTED, errand boy with bicycle. Apply D. G. Leland, 321 North Fifth Street.

HELP WANTED—Female.

WANTED, a good cook. Apply 2011 Park Avenue. References required.

WANTED, cook. Must have references. Apply 2206 Park Avenue.

C. M. GUGGENHEIMER, Lynchburg, Va., desires the services of a lady buyer and manager for muslin underwear, corset and art departments. We will separate the departments for two buyers or combine them for a buyer who feels competent to control them all. Applications will be considered from assistant buyers of ability.

WANTED, colored girl for care of infant and light housework. References. Good home to honest girl. At once. 2702-A West Main Street.

HELP WANTED—Female.

WANTED, a saleslady, experienced in handling boys' clothing and furnishings. Apply to Meyer Greentree, Broad at Seventh.

SEVERAL INEXPERIENCED SALESGIRLS WANTED, ABOUT SIXTEEN YEARS OF AGE, FOR ALL DEPARTMENTS. J. B. MOSBY & CO.

EXPERIENCED SALESWOMEN WANTED FOR OUR DRESS GOODS, SILKS AND DRAPERY DEPARTMENTS. J. B. MOSBY & CO.

HELP WANTED—Male and Female

AMBITIOUS men and women in all cities and towns of Virginia can learn of a very special opportunity on Insurance lines. Home office; direct contracts. Only men and women who can furnish good credentials, and with ambition to increase their knowledge and income, considered. Special instruction and assistance given. Experience not necessary. Address Agency Manager, P. O. Box 64, Richmond.

HELP WANTED—Professional.

WANTED, immediately, man—latin and French—city high school; salary, $90. Phone or telegraph. Can use twenty-five good men rural and town schools. Urgent need of grade teachers. Special enrollment. Southern Teachers Agency, Columbia, S. C.

SITUATION WANTED—Male.

POSITION wanted by clean-cut young man; steady, sober and reliable. Anything permanent with chance of advancement. D 349, care Times-Dispatch.

DRUG clerk wishes position. Experienced, active young man. Address S 41, care Times-Dispatch.

WANTED by January 1, position as manager of mercantile concern or commissary. Ten years' experience. Am 28 years old, married, in good health. Do not mind hard work if there is chance for advancement. Can furnish reference. Address L 34, care Times-Dispatch.

WANTED, position as stenographer or assistant to busy executive by young man capable of taking charge of office and handling correspondence in absence of executive. Thoroughly familiar with requirements of both positions. Highest references furnished. Will accept position either in or out of city. No position accepted unless there is opportunity for advancement for young man of business ability. B 46, care Times-Dispatch.

WANTED, to communicate with reliable real estate firm needing collector or salesman. F 429, care Times-Dispatch.

YOUNG man, 25, college graduate, desires permanent employment in Richmond. Will gladly furnish references. Desire personal interview. Address F 430, care Times-Dispatch.

EXPERIENCED registered assistant pharmacist desires position at once. Best reference. Calomel, 130 S. Avenue, Petersburg, Va.

POSITION wanted by experienced bookkeeper. Good references. H 418, care Times-Dispatch.

POSITION as salesman, local or on the road; 4 years' experience in wholesale drugs. A1 references. F 423, care Times-Dispatch.

SITUATION WANTED—Female.

EXPERIENCED lady stenographer-secretary desires light clerical position. A-1 references, own machine. Box 59, Johnson City, Tenn.

WANTED—Lady stenographer and typewriter of several years' experience, desires position. Can furnish good references. Address Stenographer, Basic, Va.

WANTED, by teacher of experience, position as governess. References exchanged. Address Box C, Glenwood, Md.

WANTED, position to sew, or quilt or nurse an invalid or light housekeeping. Madison 304-W.

WANTED, position by lady stenographer, 10 years' experience. Phone Madison 2725-W, 310 East Franklin.

WANTED, position as housekeeper or companion. D. P. Z., care P. M. Amherst, Va.

WANTED—Salesmen.

EASY selling side line, established goods; no samples to carry. Good commission to travelers making Virginia and North Carolina. Harvey Holleman, Chase City, Va.

FOR RENT—Rooms.

LARGE, furnished room, second floor next to bath; suitable for 2 gentlemen. 401 East Franklin.

FURNISHED room, with running water, steam heat. 4 Va. Apts., 5th and Main.

TWO large furnished or unfurnished front rooms. Call Randolph 340, or 614 North Seventh.

BRIGHT, attractive, furnished, heated; ladies or gentlemen. 115 North Fifth.

FURNISHED rooms for housekeeping; water in kitchen. 507 North Fourth Street.

DESIRABLE furnished rooms with or without board; steam heat, electric lights. 208 East Grace. Phone Randolph 3725.

THE MONTICELLO, 114 North Eighth, newly furnished rooms, 50c, 75c, $1 daily.

508 West Grace. Beautiful front rooms, furnished, heated; large and small.

FOR rent, nice front room, steam heat. 111 East Grace.

WANTED—Rooms

WANTED, 2 or 3 furnished or unfurnished rooms for light housekeeping. Must be modern. Will furnish references. K 434, care Times-Dispatch.

BOARDING.

HANDSOMELY furnished room, with or without private bath, in best central location, with or without board and service. Special rate to transit. Apply 200 East Franklin.

THE WEBSTER.
ROOMS and board, absolutely first-class; central; hot-water heated; prices reasonable. Madison 2435. 1014-1016 East Clay.

WANTED, permanent, transient and table boarders. 1200 Park Avenue. Madison 4889.

BEAUTIFUL hot-water heated front room, with board. 110 West Grace.

LARGE rooms, well heated, with best table board. 319 East Franklin.

CLEAN, attractive rooms, nicely furnished with unexcelled table board. 209 East Grace.

ROOMS and best table board. Mrs. Horace Welford Jones, Adams and Franklin. Transients day or week.

NEWLY furnished rooms with board, single or ensuite; private baths; also table board 315 East Franklin.

ROOMS and board; absolutely first-class; hot-water heated. Prices reasonable. 100 West Grace.

SECOND-STORY front room with board, or suite of rooms, if desired; private bath; steam heat. Apply 215 South Third.

ROOMS, with board; also table boarders Mrs. Johnston, 903 West Grace.

BUSINESS CHANCES.

FOR SALE, GOOD PAYING SALOON AND LIQUOR HOUSE IN HEART OF OYSTER AND PACKING DISTRICT, WHERE HUNDREDS OF BOATS COME IN DAILY. HAVE BIG SHIPPING JUG TRADE. ESTABLISHED 20 YEARS. ADDRESS W. J. MESNER, 401 WEST SARATOGA STREET, BALTIMORE, MD.

FOR sale, bar and family liquor business, $25,000 yearly. R. F. Lawder, 2 East Lexington Street, Baltimore, Md.

LIQUOR business in Baltimore, well equipped on thoroughfare at market. Established 40 years. Mail-order and family trade. $800 license, low rent; price, $4,000; $2,500 cash, balance easy payments. George W. Wright, 1103 Laurens Street, Baltimore, Md.

BUSINESS CHANCES.

RARE business opportunity; party retiring from business offers old established butcher business; centrally located in prosperous city; yearly sales $50,000. Will sell as whole, including equipment with store building or will sell business separate and lease store at reasonable rental. For full information and terms address E 421, care Times-Dispatch.

FOR sale, grocery and feed business in the downtown section at a sacrifice. Reason for selling, owner leaving town. Good location; doing a good business. C 421, care Times-Dispatch.

AUTOMOBILES.

AUTHORIZED Ford repair service. Universal Motor Company, Inc., 221-223 West Broad.

WHY JUNK YOUR OLD TIRES when we can half-sole them. Bring us your old tires. Economy Tire Co., 525 West Broad Street, Richmond, Va.

"SERVICE FIRST."
I beg to announce to the public and my friends that I am associated with the Universal Motor Company in the sales department, and will be glad to give demonstrations of the new Ford car.
JAMES E. SAXBY.

"SERVICE FIRST."
I beg to announce to the public and my friends that I have charge of the mechanical department of the Universal Motor Company, Inc., 313 West Main Street, where I am giving constant and careful attention to Ford repairs.
R. N. (BOB) CRITTENDEN.

WILL sacrifice 1 1-2-ton truck in good condition. No reasonable offer refused. Also Ford coupe body cheap. K. W. Hood, Madison 2175.

10 H. P. Elkhart, not much used. Will accept notes or real estate. Madison 602-J.

AUTO TOP COMPANY. Tops, seat covers and repairing. Joe Wilmington, proprietor, Randolph 2669. Rear 612 East Main Street. Enter from Seventh Street.

FORD touring car, good condition, $200; Ford Roadster, $200. A. R. Tiller, 1708 West Broad.

SEE us for Ford accessories. Universal Motor Co., Inc., 221-223 West Broad Street.

PHONE RANDOLPH 175.
FOR free tire service we are at your service always. Domino Bros. Co., Seventh and Franklin Streets.

AUDITORIUM Auto Repair Shop, 608 West Cary. All work guaranteed or no charges. Reasonable prices. Call and be convinced. H. W. Farmer, manager. Randolph 963.

SERGEANT'S Ford repairs. Only reliable mechanic for your car. No disappointments. Prices not high. Free towing cars. Henry Street Auto Repair Shop, 113 North Henry Street. Randolph 3939.

FOR sale or exchange, a 5-passenger automobile, in good condition. Apply 215 North Twenty-eighth Street.

WANTED, Ford auto. Must be cheap and in good condition. Quote price. Apply second floor, 15 South Eighth Street.

FOR sale, 5-passenger 1913 Studebaker, or will exchange for lot—easy terms. Apply 507 East Main.

AUTOMOBILES for hire, $1.50 per hour. No extra clean cars. Daniels, Boulevard 227 and 216-J.

ONE 1917 Maxwell automobile for sale; driven only one week; good discount. A 424, care Times-Dispatch.

FOR SALE—Vehicles.

FOR wagons, go to Richardson Bros., 615 Brook Avenue, painting, repairing and rubber tire work. Madison 1467.

FOR sale, nearly new wagon; pedler's license. 2517 P Street.

FOR sale, one new rubber-tired surrey, $100; one surrey, $75; one runabout, $50; one runabout, $80; one top buggy, $20; two grocery wagons, $20 each; one grocery wagon, $65; one grocery wagon, $55. We have two one-horse farm wagons, $20, $25; one two-horse farm wagon, 3-inch axle, 3-inch tires, $40; one second-hand two-horse wagon, $20. Thomas H. Duke & Co., 301 Brook Avenue.

FOR SALE—Horses.

CRUTCH'S STABLES—Boarding, livery, sale and exchange stables; horses and mules for hire by day or month; acclimated horses and mares and mules; always on hand for sale. Must be as represented or money refunded. 18 South Tenth Street.

FOR sale, horses and mules, right out of hard work; at Planters Transfer Stables, 16 South Fifteenth Street.

GIVE the children a happy vacation. Buy them a pony on easy monthly payments, or at reduced prices for cash. Pure bred Welsh and Shetlands. Montrose Pony Farm, Cartersville, Va., or J. I. Harrison, R. F. D. 3, Box 3, Richmond, Va.

FOR SALE—Animals

ONE pair well-broken goats for sale. Address John Fleming, Midlothian, Va. R. F. D. 1.

COLLIE DOG
THOROUGHBRED, 2 1-2 years, old, white and sable. Phone Madison 1914-J.

FOR SALE—Household Goods

FOR sale, plain antique mahogany chest of drawers in rough; 2 mahogany half tables with extra legs; antique oval walnut picture frames; 4 pairs handsome lace curtains; 1 zinc bath tub; art square, best body Brussels, 9x12. H 416, care Times-Dispatch.

STORAGE AND MOVING.

W. FRED RICHARDSON, INC.
Fireproof storage for household goods; moving, packing, shipping. Don't wait until September 1. Let us help you to avoid the rush. We have reliable men, and will guarantee our service. Randolph 843.

POWERS TRANSFER.
304 North Ninth.
Phone Madison 1711.
Baggage transferred. Furniture moving and hauling.

CARPET CLEANING.

LET us clean and store your carpets and rugs. We guarantee them against moths. W. Fred Richardson, Inc., 601-603 West Main Street. Randolph 843.

FOR SALE—Real Estate

FOR sale, modern 7-room house in Highland Park. Gas, electricity, hot and cold water, hot-water heat. Lot 50x140. Easy terms and possession at once. Address D 305, care Times-Dispatch.

CHAMBERLAYNE Avenue, west side, $22 per foot; the surest money-maker in the city.

WEST End flats, all rented, for trade for vacant lots on the north side.
JAMES B. McCOMB,
808 American Bank Building.

FOR SALE—Farms.

285-ACRE farm, 150 acres cleared and in cultivation; land good. New dwelling, 8 rooms, two halls, two porches. Good tenant house, five rooms, new outbuildings. Character of soil, gray and easily cultivated; 36 acres bottom land on Willis River; no washes; 40 acres in hay; all fair; better wire fence. If sold at once can be bought for $4,000. Write H. P. Baker (owner), Columbia, Va.

IF you want a good 70-acre tobacco farm, 4 miles from Cartersville, Va.; 5-room dwelling, tobacco house, stable, 2 hen houses, fish pond, some good bottom land; good orchard; 50 acres cleared, write Box 159, Richmond, Va. Do not delay.

VIRGINIA FARM FOR SALE.
125 1-2 acres, level, well fenced; about half in cultivation; 4 miles from town and station; 8-room house, spring water, stable, silo, corn crib, poultry house, 2 tobacco barns. Price, $4,000; terms. Also stock, crops and farm implements for sale. For further particulars, address D. Duggan, Route 1, Farmville, Va.

IF you want a good 70-acre tobacco farm, 4 miles from Cartersville, Va., 5-room dwelling, tobacco house, stable, 2 hen houses, fish pond, some good bottom land, good orchard, 50 acres cleared, write Box 159, Richmond, Va. Do not delay.

WANTED—Real Estate.

LIST your farms with J. A. Connelly & Co. Write postal for necessary blanks.

WANTED—Farms.

WANTED, farm suitable for stock, near railroad. F 419, care Times-Dispatch.

FOR RENT—Real Estate.

FOR rent, a desirable dwelling with 12 rooms, No. 211 South Third Street. Apply next door, No. 211.

FOR rent, 301 and 303 East Marshall Street, 9 rooms and high-pitched. Rent reasonable. Phone Randolph 2243-W.

FOR rent, 33 North Twenty-fourth Street, corner, 8 bright rooms, $300 per annum. Phone Randolph 2363-W.

CENTRALLY LOCATED.
100 North Fourth Street, hot-water heat, 3 rooms.
12 North Second Street, hot-air heat, 8 rooms.
20 South First Street, latrobe heat, 8 rooms.
12 East Cary Street, latrobe heat, 6 rooms.
ELAM & FUNSTEN.

CALL FOR SEPTEMBER RENT LIST COMPLETE. C. L. & H. L. DENOON.

FOR rent, store, corner Seventh and Marshall; good location; No. 617; possession November 1. Boulevard 2275-J.

New Rent List
containing many attractive dwellings and apartments at reduced rentals. Call or phone for one.
SUTTON & CO.

FOR RENT—Furnished Houses.

FURNISHED house, 8 rooms and bath, hardwood floors, electric lights, hot-water heat, convenient and desirable neighborhood. Phone Randolph 3301-W. Address M. B., Letter Carrier 6.

REAL VALUE OF A LITTLE WANT

It renders a service value which in many cases cannot be measured.

Men have found positions that have landed them high on the peak of success.

Sales have been made that have made men rich--lost articles priceless from value of sentiment have been found--homes have been bought, sold and rented and hundreds of other wonderful things have been brought about by a simple little want ad.

They are always profitable when used in the T-D --try one.

WANTED—Furnished Flat.

WANTED, before September 25, furnished flat of six rooms, suitable for housekeeping; central location. Must be reasonable. State terms. G 421, care Times-Dispatch.

FOR RENT—Flats

604 Miller Avenue
Barton Heights. Flat of four or five rooms and bath. Water, gas, electric lights; modern.

UNEXPIRED lease, modern 5-room flat, 2301-A Stuart Avenue; occupancy at once.

FOR rent, second and third flats on Grace Street above Fifth. Apply at once to "R. Y.," 611 Miller Avenue, Barton Heights, Va.

FOR rent, upper flat of 6 rooms and bath; $200 per year; beautiful grounds. 1103 Oakwood Avenue.

FOR RENT—Apartments

FIVE-ROOM apartment for rent, furnished or unfurnished. The "Stuart," Lombardy and West Avenue. Apply janitor.

FOR SALE—Miscellaneous

TENTS for sale or rent, all sizes, new and old, for camps and all purposes. L. Rose & Co., 420 Brook Avenue, Richmond.

SEWING machines, all makes, repaired; also 25 second-hand machines at half price. O. H. Gresham, 529 West Broad Street.

DRYER'S for photos. 611 East Broad. Let Dryer's take those photos you have wanted so long.

BARGAINS AT
COBB FURNITURE CO.,
1425 EAST MAIN STREET.

ONE invalid's chair, cheap to quick purchaser.
25 iron beds, $1.50 and up.
25 dressers from $4.50 and up.
ABOUT 75 heating stoves, from $2.50 to $12.50.
LOT of second-hand cooking ranges from $5 and up.
ONE lot of second-hand washstands, $1.50 and up.

WE exchange your old furniture for new. You can pay the difference in weekly payments. See
COBB FURNITURE CO.,
1425 EAST MAIN STREET.

ACORN gas range selling at cost. See our fireless cookers and vacuum cleaners. Richmond Gas Appliance Co., 120 North Eighth Street.

TWELVE-FOOT, 12-strup American soda fountain. Bargain; on easy terms. Box 783, city.

MISCELLANEOUS WANTS

WANTED, shipments eggs, chickens, country hams, honey, peaches, pears, apples, grapes, potatoes, onions, beeswax and tallow. I make prompt returns. J. W. Wiley, 209 North Elm Street, Greensboro, N. C.

MONEY WANTED.

WANTED to borrow two hundred ($200) dollars for a year. Will pay ten ($10) dollars bonus and 6 per cent. As security offer house and lot renting for sixteen ($16) dollars per month. D 432, care Times-Dispatch.

HARDWARE

Housekeepers, Read This:

Paints,	Revo Lamps,
Varnishes,	Gas Stoves,
Floor Stains,	Oil Stoves,
Enamels,	Aladdin Oil,
Cold Water Paints,	Oil Cans,
Elba Polish,	Scrub Brushes,
Floor Mops,	Floor Brushes,
Galv. Tubs,	Paint Brushes,
Galv. Buckets,	Laundry Baskets.

And many other articles.
Elba Hardware Co.,
422 West Broad Street, Corner Henry.
Madison 3552.

REPAIR SHOPS

WE make all kinds of furniture to order. Strictly high-grade cabinet work, furniture repaired and upholstered. W. H. Hubbard & Co., 1321 Ross Street. Madison 2183.

G. E. STEINMETZ
Cabinetmaker. Furniture made to order, repaired and refinished. 106 North Pine, between Grace and Franklin. Madison 71-J.

SLIP COVERS
MADE for furniture automobiles, etc. Jacob Umlauf, 1326 West Broad Street.

FURNITURE repairing—Jack London, expert European cabinet maker. Antique furniture repaired, refinished, and upholstered. Call Randolph 2090-W. 117 East Canal Street.

CONTRACTOR J. H. MOORE, 517 West Baker St. Plastering, whitewashing, kalsomining. Job work. Madison 5733-W.

SAFES.

16 Sold in 6 Days

SAFES

IF you want a $40 safe for $19.50, you will have to hurry. Supply limited, and they are going fast. Outside measure of safe, 29 inches high by 18 inches wide by 19½ inches deep; inside, 17½ inches high by 12½ inches wide by 13¼ inches deep.

NEW and second-hand safes; all sizes.

DIEBOLD steel-lined jeweler safe at a bargain.

GET our prices on metal office safes and supplies.

BarnesSafe&VaultCo.

LADIES' TAILORS

LADIES' ANNOUNCEMENT
I am now located No. 12 North Jefferson Street, opposite Jefferson Hotel, with convenient parlors for ladies. I have also received my woolens and styles for this coming fall, and especially a few patterns which I will make up complete for $22.50. Don't delay this opportunity.
PAUL KAMSKY,
Ladies' Tailor, 12 North Jefferson Street.

WE make a specialty of altering. Why not have your old suit altered to this year's style and save the difference. J. Nadell, 215 North Fifth Street.

SPECIAL TO THE LADIES!
I AM NOW SHOWING A FULL LINE OF THE SEASON'S NEWEST FABRICS, WHICH I AM MAKING IN THE LATEST FALL AND WINTER STYLES. WHY NOT PLACE YOUR ORDER NOW, WHILE I CAN AFFORD TO MAKE THEM AT REASONABLE PRICES, AS MATERIALS ARE ADVANCING DAILY.
H. LEWIS,
RICHMOND'S MOST FASHIONABLE LADIES' TAILOR,
COMMERCIAL BUILDING,
26 NORTH SECOND STREET.

J. KATZ,
LADIES' TAILOR,
214 and 220 North Second Street.

J. BROWN,
LADIES' TAILOR,
202 North First Street.

EXPERT HATTERS.

LADIES velvet, plush, velour and felt hats reshaped to the latest and most conservative styles. Velvet hats and hat frames made to order. Big display of samples to try on and select from. Also, gentlemen's soft, stiff and silk hats cleaned and reblocked.
UNITED HAT WORKS,
"EVERY INCH A HAT FACTORY,"
310 North Fifth Street. Near Broad.

WATCHES AND JEWELRY

THE BEST SERVICE
If your Watches and Clocks are not in order, REMEMBER
JAHNKE'S
912 East Main Street, Richmond, Va. has always been—AND IS NOW the place to have them properly repaired.
Old Gold and Silver Always Taken in Exchange.

PAINTING AND PAPERING

DO not wait until the busy season is here to have your painting and papering done. We will do it now at the right price for first-class work. Phone Madison 6361. R. E. Gardner, 435 West Main Street.

LET me estimate on your wall papering. Lowest estimates given. Thirty-five and 50 cent papers shown at 25 cents. Call N. Chasen, Madison 2162.

SPECIAL NOTICE.

LADIES and gentlemen, let us clean and press your fall suit, coats, sweaters or evening dresses. All work guaranteed. Phone and we will send for it. Remington Cleaning Works, 337 North Harrison Street. Phone Randolph 5307.

BRAGG'S
10c parcel post delivery and messenger service. Messages delivered anywhere in city. Randolph 5327.

DR. L. E. RAYHORN,
Specialist in Optometry, the Eye,
121 East Broad.
IF YOU HAVE "EYE STRAIN" AND HAVE NEVER EXPERIENCED REAL COMFORT AND SATISFACTION IN NEUROCITY AND IMPROVED PHYSICAL CONDITION FROM THE USE OF GLASSES OR DIETETICS, YOU CAN FEEL ASSURED OF THIS COMFORT AND SATISFACTION THROUGH DR. RAYHORN'S METHOD OF TREATING THE NERVO-MUSCULAR MECHANISM OF THE EYES.

DIVIDEND NOTICE.

NOTICE OF DIVIDEND.
RICHMOND TRUST & SAVINGS CO.
Richmond, Va., Sept. 5, 1916.
At a meeting of the board of directors of this company held this day, the regular quarterly dividend of 1 per cent was declared upon its capital stock, payable October 1, 1916, to stockholders of record at close of business September 27, 1916. Checks will be mailed.
B. J. WILLINGHAM, JR.,
Secretary.

PROPOSALS—Sealed.

SEALED bids will be received until October 1 for the erection of a 4-room school building near Acree's store, 4 miles from Elkton, Va. Plans and specifications will be on file at Hale & Hale's office, Eleventh and Main Streets, Richmond, Va., after Wednesday.
The board reserves the right to accept or reject any or all bids. Send bids in sealed envelope marked "school bid" to T. E. West, Jr., Old Church, Va.

MEETINGS.

THE annual meeting of the stockholders of the Southern Manufacturing Company will be held at the offices of the company, Ninth and Perry Streets, Richmond, Va., on TUESDAY, SEPTEMBER 19, 1916, at 4:30 P. M.
By order of the president.
W. L. WIGHT, Secretary.

A stated communication of the Richmond Randolph Lodge, No. 19, Ancient, Free and Accepted Masons, will be held in the Masons' Hall, Franklin, near Eighteenth Street, THIS (TUESDAY) EVENING, September 19, 1916, at 7 o'clock. Work in the degrees. All master Masons in good standing are cordially invited to attend. By order of the master.
W. A. CLARKE, JR.,
Secretary.

FINANCIAL.

Money to Lend
on Richmond city, suburban and high-class farm property in sums from $1,000 to $10,000.
SUTTON & CO.

BOOKS AND PERIODICALS.

A miscellaneous lot of books, statistical and otherwise, worth $100, for sale for $10. Will not be delivered. Must be called for. First Floor, Times-Dispatch Building.

SCHOOLS.

Jean G. Trigg
Voice Specialist
Will reopen her studio October 2nd. Apply by letter to Gresham Court Apartments, or at Corley Music Store.

Virginia Mechanics' Institute
Night School for Men.
ENROLL TO-NIGHT.
Classes Begin September 27.
Frank W. Duke, Superintendent.

The Scott & Talcott School
For Boys and Girls From Four to Ten Years of Age.
205 North Lombardy Street.
Opens October 2d. Jitney engaged to call for children at a distance from the school. Phone MISS TALCOTT, Boulevard 1875.

Miss Morris's School for Girls
207 North Lombardy Street.
September 21, 1916.
Experienced teachers. New and comfortable building. Catalogue on application.
MISS SUSIE P. MORRIS, Principal.
1134 1-2 West Avenue.

McGuire's University School
Fifty-Second Sessions Opens
MONDAY, SEPTEMBER 18TH
LOWER SCHOOL FOR LITTLE BOYS
Principal at 1511 Grove Avenue. Phone Madison 5174. Apply for catalogue.
JOHN P. McGUIRE.

Mrs. J. Smith Brockenbrough
(Miss Martha Blair, Assistant)
Will resume her classes in Piano Lessons and Theory on
OCTOBER 2, 1916,
at her studio, 111 East Cary Street. Leschetizky method taught.

Miss Martha Waller Robertson
Pupil of Frank La Forge, Germany (Leschetizky Technique), will receive piano pupils September 10th, at her studio, 210 N. Lombardy St.

Miss Ellett's School for Girls
Opposite Monroe Park.
Sunny, open-air rooms, French and German taught by natives. Bryn Mawr preparatory. College preparatory. Certificate admits to Vassar and to Virginia colleges.
House of childhood taught by graduate pupil of Madame Montessori and two assistants. Number of pupils in all departments limited.
Catalogues at Bell Book Co.

Richmond Academy
FIFTEENTH SESSION BEGINS
THURSDAY, SEPTEMBER 21.
LOWER SCHOOL FOR LITTLE BOYS.
Office hours at Academy, 9:30 to 12. Telephone Randolph 1559. Catalogue on application.
WILLIAM L. PRINCE, Dean.

HOTELS

TURKISH AND ROMAN BATHS.

THE JEFFERSON
RICHMOND, VA.
The most magnificent hotel in the South. European plan. Rooms single and en suite, with and without baths. Special sample rooms.

Mother Didn't Dream That Tommy Wished to Assist the Coal Man When He Made Her Buy Him That Shovel and Wheel Barrow - - - By F. Fox

(Copyright, 1916, by the Wheeler Syndicate, Inc.)

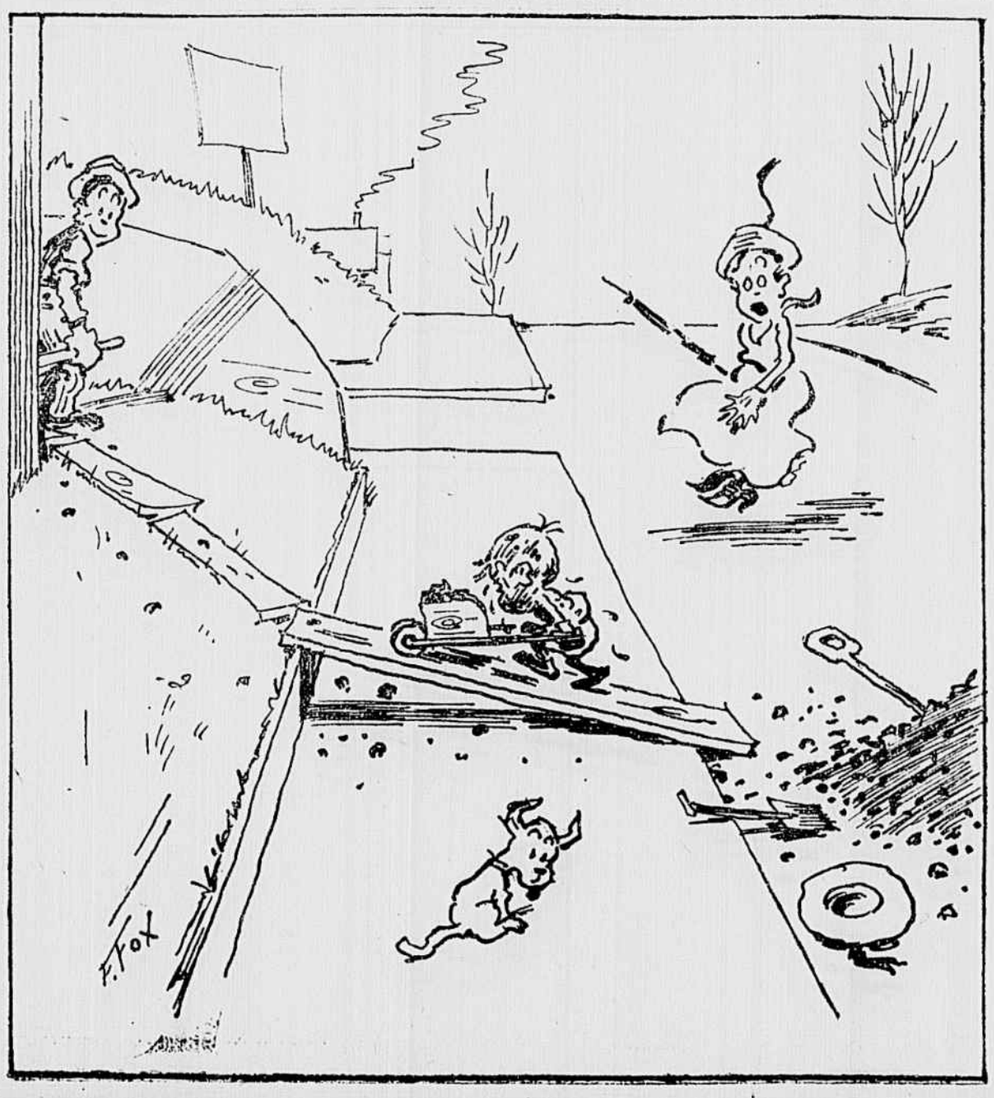

Only Two Left
Modern Apartments
Heat, hot and cold water, shades, screens, janitor service, tile baths (with showers), large porches, southern exposure, storage room, etc. Possession at once. Four rooms, $32.50; six rooms, $55.
"Park-Allison Apartment," corner Park Avenue and Allison Street, one-half block from Monument Avenue.
BOWLES & JONES CO., INC.
Madison 6007. 16 North Eighth Street.

Monroe Terrace
Apartments

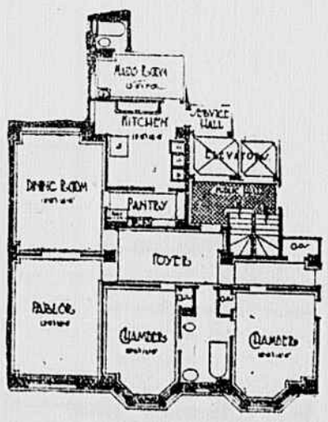

We offer this apartment on the sixth floor, fronting on Monroe Park, at
$1,100 Per Year
Heat, light, hot and cold water, refrigeration, awnings, shades and other details of service furnished.
Office, 917 E. Main
Phone Madison 5574.