RIGOROUS ASSESSMENTS URGED BY AUDITOR MOORE

Commissioners of Revenue Warned to Comply With Provisions of State Law.

MUST SWEAR ALL TAXPAYERS

Careful Inquisition on Incomes Necessary to Get Revenue Due Virginia, First Auditor Advises Assessing Officials.

Rigorous assessments of property, in strict accordance with the law, is urged by Auditor C. Lee Moore in a circular he is sending to commissioners of the revenue for their guidance in this work.

Mr. Moore gives special warning against haphazard methods of assessment.

"A commissioner of the revenue," he says, "should not accept from a taxpayer the mere statement 'put me down the same as last year.' That is not a tax return sworn to and made out upon the form prescribed by law and is not in accordance with the decisions of the Supreme Court of Appeals of this State. The taxpayer is required to make the sworn return and, if he does not, the commissioner of the revenue is required to make an assessment upon the best information he can obtain."

Further on, Mr. Moore says:

"Taxpayers are not allowed to assess themselves, but are required to make returns and to disclose to the view of the commissioner of the revenue their taxable property and it is the duty of the commissioner of the revenue to ascertain the fair market value and assess it.

"It is no excuse for the commissioner to say that the tax-payer will not make a return. It is the business of the commissioner of the revenue to see that he does make a return, and only after due diligence has been used by the commissioner to secure the taxpayer's return, should he make the assessment upon the best information he can obtain.

"The law expressly places upon the taxpayer the duty of disclosing all of his taxable property, money and income, and his failure to do so makes him subject to penalties prescribed by law, and it is the duty of the commissioner of the revenue to enforce those penalties by bringing to the attention of the attorney for the Commonwealth such failure of each and every taxpayer. The law also makes it the duty of the commissioner of the revenue to report to the attorney for the Commonwealth every taxpayer who renders a false list of taxable property, money and income."

Of income taxes Mr. Moore inserts a note as follows:

During the year ending December 31, 1919, increase in salaries and wages would indicate that there are many unmarried persons, white and colored, whose income exceeded $1,200.00 per year, the exemption allowed, who should be required to make an income return and pay the tax on the income, and commissioners of the revenue should not fail to ascertain and assess such persons.

It must also be borne in mind that any tax paid or to be paid the United States government cannot be deducted in determining the income to be taxed by the State. When the commissioner applies to the taxpayer for the income return he should ask him, or her, if an income tax return was made to the United States government, and if this was done to be allowed to see the copy retained so that the income assessed for State purposes may be complete and fair both to the State and taxpayer, and the taxpayer should be urged to give all the information required so that it may not be necessary for him to have him summoned before the Examiner of records or local board of review, or both, and probably the grand jury, and to have an examination of his accounts and papers made to ascertain his taxable income and if copy of the return is not shown ask the amount of income returned to United States authorities for taxation.

ALL ASSESSORS TO MEET WITH STATE TAX BOARD

Two-Day Conference Will Be Held Here on May 7 and 8.

Land assessors from every city and county in the State will assemble here on May 7 and 8 for a two-day conference with the State Tax Board. The object of the conference is to bring about more equitable and uniform assessments throughout Virginia.

Letters were sent out yesterday by J. Vaughan Gary, counsel and executive assistant to the State Tax Board, stating that every assessor in the State is expected to attend. Their hotel and traveling expenses will be paid out of an appropriation made for this purpose at the last session of the General Assembly.

Members of the State Tax Board are Governor Westmoreland Davis, chairman; Judge William F. Rhea, chairman of the State Corporation Commission, and C. Lee Moore, Auditor of Public Accounts.

MUST RAISE $50,000 TO GET IVAKOTA FARM

Offer to Social Hygiene Association Is Conditional Upon Virginia Matching Donation.

Whether "Ivakota Farms" will become a holding of the Department of Social Hygiene of the State Board of Health will depend on the ability of the newly organized Social Hygiene Association of Virginia to raise $50,000 within the next six weeks, this being the limit of time the proposition is left open by the Florence Crittenden Mission, which made the offer at the conference on social hygiene held in the hall of the House of Delegates yesterday.

"Ivakota Farms" contains 240 acres. Buildings already on the grounds are valued at $150,000. The plant is about twenty miles from Washington.

It is proposed by the Florence Crittenden Mission to turn this plant over to be operated by the Department of Social Hygiene of the State Health Board under a ninety-nine year lease with $10,000 in cash toward the model building to be constructed and a trust fund of $40,000, the interest of which, at $200 a month, will take care of overhead expenses, provided that a like sum can be raised by popular subscription throughout the State.

In addition to this $200, the State allows 60 cents per day for the care of each woman sentenced by the court, and if a soldier or sailor is involved, the United States government allows an additional $1.50 toward her support while under sentence.

The conference yesterday was largely attended by social workers, physicians and interested members of the clergy from different sections of the State, besides many Richmond people, including Rt. Rev. William Cabell Brown, Bishop of the diocese of Virginia.

Among those in attendance at the conference from out of town were: L. W. Pfeiffer, of the American Social Hygiene Association, New York City; Dr. W. B. Foster, Roanoke; R. E. Blackwell, Ashland; R. S. Garnett, Altavista; W. W. Baker, Hallsboro; Mr. and Mrs. W. Huberson, Staunton; R. S. Barbour, South Boston; Rev. George Rogers, Lynchburg; Rev. L. H. Sindelite, Laxeno; J. Hillary Finch, Keysville; Mr. and Mrs. F. W. Darling, Hampton; J. Leon Codd, Portsmouth; J. C. Flagg, Clover; James B. Orr, Prospect; Rev. E. C. Watson, Williamston, S. C.; Rev. J. J. Bradford, Norfolk; Herbert H. Young, Kenbridge; Mrs. George M. Farrar, Clifton Forge; Miss Mae V. Totty, Washington; Dr. Kate Waller Barrett, Alexandria; G. H. L. Mayo, Beaver Dam; Rev. P. C. Clark, Shawsville; L. P. Palmetto, Holland.

Officers of the State Social Hygiene Association elected at the morning session of the conference yesterday were: Dr. J. A. Mastin, president; F. W. Darling, treasurer, and Rev. Robert B. Nelson, executive secretary. Vice-presidents of the association are Dr. Kate Waller Barrett, W. W. Baker, Dr. R. W. White and Brownlee Foster.

On the executive committee are: Dr. J. A. Mastin, Richmond; F. W. Darling, Hampton; Dr. Kate Waller Barrett, Alexandria; A. L. Roper, Norfolk; Rev. George Floyd Rogers, Lynchburg; W. F. Drewry, Petersburg, and Rev. J. J. Gravatt, D. D., Richmond.

Rev. J. J. Gravatt, D. D., rector of Holy Trinity, presided at the opening session yesterday. Rev. L. Hunter Earley, of Louisa, delivered the invocation.

CARELESS THIEF TAKES BOLSHEVIST CURRENCY

Soviet Paper Valued at $14,000 Stolen From Russian Who Paid $500, American, For It.

Sam Brown, an aged Russian, who lives at 616 East Cary Street, is hoping against hope that the thief who stole $14,000 from him last Friday night will relent when his finds that Bolshevist currency cannot as yet be spent in America and will return the money to the place from whence it came, no questions asked. Brown, whose Russian name is Bronishi, told Captain Alexander S. Wright a pitiful tale yesterday of how his dreams of ending his life in affluence were shattered by the ignorance of a malaudet, who searched his room and took the Soviet $14,000 along with $65 in real American money.

Brown said he bought the Russian paper from his sister for about $500, planning to return with it to Russia as soon as he saved passage money. The money would be worth its face value in the old country, he said, and would make him a comparatively rich man.

Try Woman for Alleged Fraud.

Hearing in the case of Ellen Harrison, charged with using the mails in a scheme to defraud, will be resumed today in the United States District Court. Miss Harrison was conducted the National Fancy Goods Company at 205 North Fifth Street. It is alleged to have inserted advertisements for women to do fancy work at home.

Today and Tonight in Richmond

Dr. E. C. L. Miller addresses Pharmaceutical Association, Medical College of Virginia, College Hall, Tenth and Marshall, 8:15.

Dixie Taylor, vaudeville program, College Hall, 7:30.

Interdenominational Sunday School Association, auditorium of Y. M. C. A., 8.

Benefit dance, Blues' Armory, 9 to 1.

Virginia Writers' Club, Professional Woman's Building, 8:15.

"Green Stockings," Richmond and Westhampton College Dramatic Club, Binford School, 8:15.

South Side Suburban Association, Hustings Court, Part II., 8:15.

Lyric, vaudeville, 3, 7:45, 9:30.

CITY NEWS IN BRIEF

The building committee of Patrick Henry Lodge, No. 116, I. O. O. F., will meet tonight at 8:15 o'clock in the directors' room, Chamber of Commerce Building.

Dr. E. N. Calisch will take as his subject "Predestination: Does It Exist?" tonight as the fifth on his general topic, "Fundamentals of Faith" at Beth Ahabah Synagogue services, starting at 8:15 o'clock. Tomorrow morning at 11 o'clock he will speak on "The Time for Silence."

Rev. W. W. Sikes, of Ohio, S. C., will continue to preach each night next week in a series of meetings which are in progress at Clopton Street Baptist Church, South Side. Rev. John A. Harker is pastor of this church. There will be a formal enrollment of new members tonight.

Members of the campaign committee of the Community Recreation Association and the captains of the teams that will conduct that organization's drive the week of April 25, for $26,000 for community recreation purposes, will meet at 1 o'clock today at headquarters, 910 East Main Street. J. Scott Patrish, chairman, will preside.

An address will be delivered by Harris Hart, State Superintendent of Public Instruction, at the second annual conference of principals of the high schools of Virginia, to be held at the University of Virginia today and tomorrow. Mr. Hart will discuss recent legislation.

The only mail sent to Europe under domestic classification and rates from now on will be mail addressed to members of or persons connected with the United States Army of Occupation, according to a bulletin received by Postmaster Hay T. Thornton from Washington yesterday. Mail for such persons should be plainly shown by the address, the order states.

Congressman A. J. Montague will speak at the thirty-third anniversary of Washington Chapter, No. 9, Royal Arch Masons, tonight at 8 o'clock in the Masonic Temple. An official visit by John C. Cochran, the grand high priest of the State, is expected and Past Grand High Priest James H. Price will introduce the speaker. The Masonic quartet will sing. High Priest Ollie C. Hope will preside.

Lieutenant George R. Fairlamb, Jr., United States Navy, has reported to the U. S. S. Borie for duty as senior engineer officer after a short visit with his parents on Stuart Avenue. The Borie is one of a detachment of new destroyers which sailed a few days ago for the Asiatic station, by way of the Mediterranean and Suez Canal. Lieutenant Fairlamb is a graduate of John Marshall High School, class of 1912, and the United States Naval Academy, class of 1917. It is expected he will be in the Far East for several years.

Arrangements are rapidly being made for the annual Movie Ball to be held at the Grays' Armory, May 1, under the auspices of the Woman's Auxiliary of the Hugh Stoddell Machine Gun Company. Many of the most prominent stars of the moving-picture world will be here for the occasion.

GIANNOTTI AND POSEN TO BE TRIED APRIL 30

Are Charged by William McKee With Assaulting and Attempting to Rob Him.

April 30 was set by Justice Crutchfield yesterday for the hearing of Carl Giannotti and Albert Posen, charged with assaulting and attempting to rob William McKee, an employee of a local hat renovating plant.

McKee appeared in Police Court with his head bandaged and his face badly bruised to testify against his alleged assailants. He told the judge that he was set upon by Posen while returning from work at 12:15 o'clock yesterday morning, and that Giannotti, who gave his occupation as pugilist, landed a Dempsey wallop on the side of his head while he was helpless in the arms of Posen. The couple went through his clothes, declared McKee, but failed to look in his shoe, where all the money on his person was secreted. The sum overlooked was $10.

McKee gave the alarm immediately and Police Lieutenant Campodonica arrested Posen and Giannotti less than an hour later in the South Richmond terminal of the Richmond-Petersburg electric line. They were taken before McKee, who positively identified both men.

REAL ESTATE TRANSFERS SHOW HEAVY INCREASE

Business for Three Months Aggregates $9,415,449—Chewning Speaker at Convention.

Transfers of real estate for the first three months of 1920 aggregated in value $9,415,449, or more than a third of the entire value of the transfers of realty for 1919, according to the report of R. Ray Richardson, secretary of the Richmond Real Estate Exchange, made last night at the quarterly meeting of the organization at the Exchange Building.

More than 150 were present, representing sixty-four firms, the largest membership the exchange has ever had. A. J. Chewning, Jr., was selected by popular vote as the orator who will represent Richmond at the annual convention of the National Association of Real Estate Agents, which will be held in Kansas City in June. The sum of $500 to advertise Richmond at the convention was voted.

Mr. Richardson in his report pointed out that in three months this year the real estate transfers recorded here have totaled in number and value more than those of four months for the year 1919. Compared with the transfers, which were recorded in 1919, the report of the secretary shows that 2,968 deeds were recorded in January, February and March of this year, as compared with 2,149 recorded for a corresponding period last year.

Assuming that the record for the first three months of the year is kept up, the report shows that the transfers of property in Richmond for the year will total $37,661,776, as compared with $27,401,585, in 1919.

Business is the best in the history of the city, despite reports to the contrary, the report of the exchange shows, and the assembled agents were jubilant over the outlook for the year.

STEPHEN A. ELLISON CO. TO MOVE TO WEST END

Coal Merchants Plan Occupancy of Modern $60,000 Yards on Spottswood Avenue.

Preparations are being made by the Stephen A. Ellison Company to move from Seventeenth and Canal Streets to its newly constructed $60,000 coal yard on the West End, which for more than a year has been under construction, and will cover two entire city blocks between Boyd and Dineen Streets, on Spottswood Avenue.

Construction of a steel and concrete coal trestle, which will make possible the dumping of fifteen cars of coal at one time into concrete bins, is practically completed. Failure of the company to procure ties, which are said to be virtually unobtainable, has delayed the construction. The coal bins in the yard will have a capacity of 15,000 tons of coal. They are so constructed that the coal will be loaded into the wagons or trucks for delivery without any handling.

Luke D. Drury, secretary of the company, stated yesterday that coal dealers are now beginning to realize that they will be enabled in the future to lay in enough coal in the summer months to last throughout the winter in case of railroad trouble.

SUBURBANITES TO MEET

Madison Ward Delegation in City Council Is Asked to Be Present.

Members of the Madison Ward delegation in the City Council have been invited to attend a meeting of the South Side Suburban Association in Hustings Court, Part II., tonight at 8:15 o'clock, at which several matters of civic importance will be discussed.

The meeting will be attended by citizens representing Woodland Heights, Forest Hill, Swansboro and Oak Grove, and matters affecting all sections of South Richmond will be discussed. It is desired by the taxpayers on the South Side that the Madison Ward delegation in Council be acquainted with the wishes of their constituents in this section of Richmond when matters affecting the city's finances are acted upon by the municipal legislators.

Hustings Court, Part II., was determined upon as a place of meeting in view of its accessibility.

Admits Will to Probate.

Judge William A. Moncure yesterday in Chancery Court admitted to probate the will of Simon Yoffe, disposing of an estate of $1,100. Louis Blacker and Simon Specter, executors named in the will, qualified to administer the estate.

MRS. ANDERSON HEADS LEGION AUXILIARY POST

Women Relatives of Former Service Men Organize Post With Election of Officers.

Mrs. George Wayne Anderson was elected president of the Woman's Auxiliary of Richmond Post, No. 1, American Legion, at its first annual meeting yesterday morning in the Jefferson Hotel. The meeting was attended by relatives of former service men, and addresses were made by a committee from the Richmond Post. Mrs. W. W. Sale presided at the meeting.

Other officers elected were three vice-presidents: Mrs. E. D. Hotchkiss, Mrs. W. P. Matthews and Mrs. J. Garnett Nelson. Mrs. Herbert Claiborn is recording secretary, and Mrs. Croxton Gordon, corresponding secretary. Mrs. A. P. Wilmer is treasurer.

Chairmen of standing committees follow: finance, Mrs. Landonia Dashiell; membership, Mrs. Robert Blankenship; publicity, Mrs. D. J. Kernodle; entertainment, Mrs. E. D. Hotchkiss; relief, Mrs. C. E. Bolling; memorial, Mrs. A. L. McClelland; transportation, Miss Frederica Campbell; to visit jails, Mrs. L. O. Moore; to visit hospitals, Mrs. Robert Hudson.

The executive committee is composed as follows:

Mrs. John Stewart Bryan, Mrs. C. W. Massie, Mrs. William Ruffin Cox, Mrs. A. Beirne Blair, Mrs. W. W. Archer, Mrs. Stuart McGuire, Mrs. Sol. Catchins, Mrs. W. A. Cheatwood, Miss Kate Myers, Mrs. John Dunn, Mrs. J. E. Bauer, Mrs. Morton L. Wallerstein, Mrs. Parker Conrad, Mrs. Conway Sands, Mrs. Robert Hudson, Mrs. William Wilson Sale, ex-officio.

PATRICK-YOUNG COMPANY PLANS $25,000 WAREHOUSE

Building Permits Issued by Inspector's Office Yesterday Reach Total of $85,000.

Permits for new work aggregating more than $85,000 were granted by Building Inspector Butler yesterday. The largest of these was one for a brick warehouse, to cost $25,000, which was obtained by the Patrick-Young Company. The structure will rear its form on the Hermitage Road.

R. M. Anderson & Co. obtained permits for three frame and stucco dwellings, to cost $8,000 each, which are to go up on Du Pont Circle.

C. C. Morris will erect two frame dwellings on Rosewood Avenue, between Sycamore and Addition Streets, at a cost of $16,000.

J. D. Hite obtained a permit to build a brick dwelling at 1907 Floyd Avenue, at a cost of $11,500.

Permit was issued to H. L. Barker to erect a frame and stucco dwelling, at a cost of $8,500, at 704 Griffin Street.

H. D. Lipford will erect two brick garages, at a cost of $500 each, at 3217 and 3219 Monument Avenue.

JUMBO'S LIQUOR CAPACITY

Huge Show Elephant Given Three and One-Half Quarts to Ward Off Pneumonia.

Three and one-half quarts of liquor is the prescribed dose for the huge elephant that travels with the Johnny J. Jones Exposition, which is showing this week at Mulberry and Broad Streets, according to Ed R. Salter, of this company.

When "Sue," who was born about eight years ago, had a bad cold some time ago and it became necessary for her to have liquor to ward off pneumonia, compliance with prohibition laws in securing the medicine presented a knotty problem.

The amount necessary was secured, however, with the aid of several physicians, at cost of $75, and "Sue" was saved from pneumonia without even a "hang-over."

The Valentine Museum
Eleventh and Clay Streets.
Admission Free.
Open from 10 A. M. to 5 P. M. Saturdays, from 10 A. M. to 2 P. M.

Confederate Museum
12th and Clay Streets.
Open Daily 9 A. M. to 5 P. M.
Saturday 9 A. M. to 2 P. M.
Admission 25 Cents.

Subscribe now for the Wednesday Club.
SPRING FESTIVAL
Subscription list closes April 12th. Office, 213 East Broad Street.

Miller & Rhoads
"The Shopping Center"

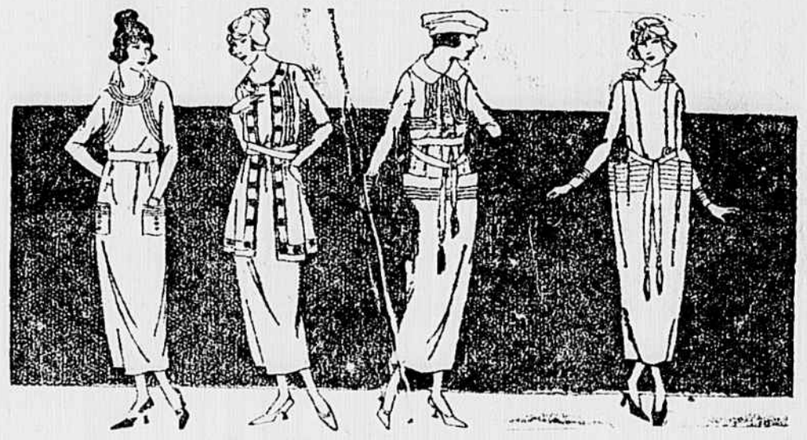

(In Today's Sales)
Women's Wear Opportunities

Special Lot of Silk Dresses, $29.50
Beautiful Street and Afternoon Dresses of taffeta, georgette crepe, crepe de chine, serge and tricotine. All clever new Spring styles in desirable colors; plenty of navy blue and black.
We advise early selection on this lot of Dresses, as the values are exceptional, and they will sell very quickly.

Wool Jersey Dresses
Just seven in all. Marked for quick clearance, $6.95.

Spring Suits for Women and Misses
Special lots of fine Suits:
Small lot of Serge and Wool Jersey Spring Suits. Exceptional value at $29.50.
Special lot of Fine Serge, Tricotine and Wool Jersey Suits at $35.00.
Exceptional values in Fine Suits—Serge and Tricotine, $39.50, $49.50, $65.00.

Special Sale of Separate Skirts
Three Extraordinary Lots
$3.98 $5.00 $6.98
Splendid variety of styles from which to select.
All come in Navy Blue and Black Serge.
Marked for Friday's Clearance.

Special Lot of New Voile Dresses at $8.75
Flowered effect, navy, Copenhagen, rose and black.
Smart new summer models. Sizes for women and misses.

Georgette Crepe Blouses, Exceptional Value, $6.95
Navy blue, white, flesh, black, taupe, brown and gray.
Three hundred of these special Blouses on sale at this low price.
Blouse Section—Also First Floor, Booth.

TABLE SILVERWARE
At Reduced Prices

Certain odd pieces of quadruple Sheffield and solid Sterling Silverware which we have decided to close out because space is needed for newer patterns. And yet, in most cases, even the later patterns are not a bit prettier than these we are now closing out. We simply cannot afford to harbor broken stocks, That's all.

A Wonderful Opportunity

One lot of Sheffield plate Sandwich Plates; were $5.50, now $3.75.
Three Fruit or Cake Baskets; were $5.00, now $3.75 each.
Two Meat Platters, 10-in. size; were $6.50, now $5.00 each.
One lot of Jelly Jars in Sheffield plate silver holders with crystal glass inset; were $3.00, now $2.00.
One lot of Cheese and Cracker Dishes in filigree designs; were $5.00, now $3.75 each.
Two Cheese and Cracker Dishes; were $10.00, now $6.50 each.
One Baking Dish in quadruple plate silver. This dish has a small dent; was $9.00, now $6.50.
One Pie Plate; was $6.50, now $3.75.
One Covered Vegetable Dish with two compartments. Can be used for two or three vegetables; was $15.00, now $12.00.
One Baking Dish which can also be used for a covered chop dish or vegetable dish; was $15.00, now $12.
One lot of Mustard Jars with sterling tops; were $1.25, now 75c each.
One Fruit Bowl in Sheffield plate silver; was $12, now $8.00.
One lot of A. D. Coffee Spoons, Bouillon Spoons, Individual Butter Spreaders, Medium Forks and Oyster Forks, in R. Wallace Son's, to close out; were $8.00 a doz., now $4.00.

Solid Sterling Silver.
One lot of Sterling Silver Bon Bon Spoons and Cheese Knives; were $1.75, now $1 (slightly scratched).
Berry Forks in Sterling silver; were $12.00 a doz., now $10.00.
Ice Tea Spoons in Sterling silver; were $24.00, now $14.00 a doz.
Table Spoons in Sterling silver, to close out at $22.50 a half dozen.
We have several lots of Forks, Dessert Spoons, Ice Tea Spoons to close out at special low prices.
Also a lot of Sterling silver Sandwich Plates, Fruit Bowls and Compotes, reduced to a very low price.
Basement, Central.

—ISIS—
Now Showing
Jack Futrelle's
"MY LADY'S GARTER"
Also Sennett's
"THE GINGHAM GIRL"
Double Bill Next Week
A Tense Drama of New England Fisher-Folk, Featuring
ALICE LAKE
Who Became a Star Overnight and was Leading Woman in Recent Arbuckle Comedy Successes,
IN
"Should a Woman Tell"
How a Young Girl Met a Tragic Dilemma in Her Life.
Special Supplemental
CHARLIE CHAPLIN, in
"THE VAGABOND"

BIJOU—Now
"THE MYSTERY OF THE YELLOW ROOM"
and HAROLD LLOYD COMEDY
Next Monday, Tuesday, Wednesday
OLIVE THOMAS
IN
"Footlights and Shadows"
and
Fox Sunshine Comedy
"Her Private Husband"
Also Newest Fox News

COLONIAL—Now
CHARLES RAY
IN
"RED HOT DOLLARS"
Pollard Comedy and Kinogram
First of Next Week
MARGUERITE CLARK
IN
"EASY TO GET"
Teaching Hubby a Lesson

VICTOR—Today Tomor.
1—JACK DEMPSEY, in "PHANTOMS OF TREACHERY"
2—"OUTLAWS OF THE DEEP" A Flynn Detective Story
3—"JIGGS IN SOCIETY," and
4—A SPECIAL NEWS REEL

ODEON—Today Tomor.
ANITA STEWART
IN
"MARY REGAN"
A Fast Game of Big Business and Big Pleasure

Spring Festival
THIS AFTERNOON AND NIGHT
St. John's Circle of King's Daughters for Relief Fund and Sheltering Arms Hospital.
COMMUNITY CLUB,
Belvidere and Main Streets.
ADMISSION:
Adults, 25c; Children, 10c.
Attractive Program.
Supper, Home-Made Cake, Candies and Pies.

BLUEBIRD
Today and Tomorrow
JOE RYAN
IN
"THE PASSING OF BLACK EAGLE"
ANTONIO MORENO
IN
"THE INVISIBLE HAND"
Comedy, News, and Mutt and Jeff
EXTRA—Third Chapter of the German Sea Raider "MOEWE"

STRAND, Tonight and Sat.
Matinee Saturday.
Up in Mabel's Room
New York's Greatest Laughing Success.
Prices: Mat., 50c to $1.50. Night, 50c to $2.00.

REX—Today
"Tripple Shot"
A Lone Star Western.
Comedies
And Helen Holmes.

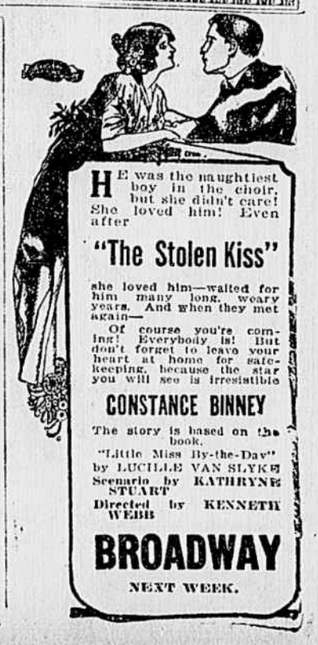

HE was the naughtiest boy in the choir, but she didn't care! She loved him! Even after
"The Stolen Kiss"
she loved him—waited for him many long, weary years. And when they met again—
Of course you're coming! Everybody is! But don't forget to leave your heart at home for safe-keeping, because the star you will see is irresistible
CONSTANCE BINNEY
The story is based on the book, "Little Miss By-the-Day" by LUCILLE VAN SLYKE
Scenario by KATHRYNE STUART
Directed by KENNETH WEBB
BROADWAY
NEXT WEEK.

NORMA TALMADGE
"The WOMAN GIVES"

Students of Women should see "The Woman Gives"—should see it from the beginning—the ending is in doubt right up to the last scene.
BROADWAY
THIS WEEK

Buchanan's
JEWELERS
Broad at Third. "What We Say It Is—It Is"
Diamond Engagement Rings
—SUPREME IN QUALITY.
—MODERATE IN PRICE.

—"Makers of Paint That Stay Put."
Original Tanner Paint & Oil Co. Inc.
Frank J. Sampson, President-Treasurer.
Wortham A. Spilman, Sales Manager.
Temporary Offices: 1405 East Main Street.
"Business as Usual"
The fire which recently destroyed our building did not reach our warehouse, and we were fortunately left with a fairly complete stock of everything in our line.
We can now fill orders promptly from our temporary location at 1405 East Main Street—just above our old building.