SPORTS | HURLERS OF NATIONAL LEAGUE HOLD BATSMEN AT THEIR MERCY | SPORTS

HEAVY HITTING FEATURES THE AMERICAN LEAGUE

National Pitcher, With Five Shut Outs to Their Credit, Had Batmen at Their Mercy.

[By Associated Press.]

NEW YORK, April 25.—Heavy batting featured the American League contests last week, when ten or more runs were scored in twelve of the eighteen games. The National League pitchers, with five shut out contest to their credit, were not so liberally scored upon.

The Chicago Americans continue to head their league with a clean record, winning four straight games, including a victory today over Detroit, which has lost all its eight games this season.

First place in the National League is shared by three teams, Cincinnati, Brooklyn and Pittsburgh. The Cincinnati team received a setback last week, dropping three games out of five. The Superbas took the lead Saturday, but their defeat today by New York held them back until the Reds and Pirates, who were successful today, caught up to them.

The batting rampage of the Cleveland Americans, who won five straight games by averaging ten runs and nearly thirteen hits to a contest, was checked today by Sothoron, of St. Louis.

In the American League, Boston celebrated Patriots' Day, Monday, by trounching New York twice and won again Tuesday. The Yankees, without the service of their injured star outfielder Ruth, defeated Philadelphia twice, but the Athletics took a pitchers' battle today between Naylor and Shawkey. Washington also won twice from the Athletics and broke even with Boston, including Johnson's shut out victory today. St. Louis, Philadelphia and Detroit did not win a game last week. The Tigers hit well in the Cleveland series, but their pitchers failed.

In the National League, Doak of St. Louis, pitched two shutout games, aiding the Cardinals to approach nearer the leaders. Pittsburgh and Philadelphia each won half their games. The Pirates two victories were scored at the expense of Cincinnati. Manager Cravath, of the Quakers, selected himself as a pinch hitter in a New York contest and won the game with a home run. Boston fielded poorly, dropping three games to Brooklyn and one to New York. The New York and Chicago teams apparently have not hit their normal stride.

WORLD'S CHAMPS DRIVE GOODWIN FROM BOX

Hard-Hitting Cincinnati Red Sox Win 7-to-5 Victory From St. Louis.

CINCINNATI, April 25.—The champions drove Goodwin from the box in the first inning today and also hit Sherdel hard, winning from St. Louis, 7 to 5. King pitched effectively for seven innings, but weakened toward the finish and was hit hard in the eighth and ninth rounds. Daubert secured four clean hits and a base on balls in five trips to the plate.

St. Louis.	AB	H	O	A	Cincinnati.	AB	H	O	A
Shott'n, lf	4	1	2	0	Rath, 2b	4	1	2	2
Bea'te, rf	5	1	1	0	Daub't, 1b	4	4	5	0
Stock, 3b	4	1	1	0	Groh, 3b	3	2	1	0
Horn'y, cf	5	2	2	2	Roush, cf	5	2	3	0
Fourn'r, 1b	4	2	6	0	Duncan, lf	3	2	4	0
M'Hh'y, cf	5	0	2	2	Kopf, ss	4	2	0	7
Jans'n, ss	3	1	3	0	Neale, rf	4	0	1	0
Clem's, c	3	0	6	2	Wingo, c	4	0	6	1
Good'n, p	0	0	0	0	Ring, p	3	2	0	1
Sherd'l, p	2	0	0	2					
Totals	36	7	24	11	Totals	32	15	27	11

Score by innings: R.
St. Louis .....0 0 0 0 0 0 0 0 2—2
Cincinnati .....4 1 0 0 0 1 1 0 *—7
Summary: Runs—Shotton (2), Stock, Hornsby, Sherdel, Daubert, Groh, Roush, Duncan (2), Ring (2). Errors—Heathcate, Kopf (2). Two-base hits—Shotton, Hornsby, Fournier. Three-base hits—Roush, Kopf. Stolen base—Neale. Sacrifices—Rath, Groh. Double play—Janvrin to Hornsby to Fournier. Left on bases—St. Louis, 10; Cincinnati, 9. Base on balls—off Ring, 6; off Goodwin, 2; off Sherdel, 5. Hits—off Goodwin, 2 in 1-3; off Sherdel, 13 in 7 2-3 innings. Hit by pitcher—Sherdel, 1. Struck out—by Ring, 4; by Sherdel, 4. Wild pitch—Ring. Losing pitcher—Goodwin. Umpires—Klem and Emslie. Time, 2:01.

NEW YORK WINS, 5 TO 2

BROOKLYN, April 25.—New York defeated Brooklyn, 5 to 2, today. Jess Barnes held Brooklyn to four safe hits, while the Giants bunched hits off Cadore with Brooklyn errors in the second and sixth innings. The game was called with two out in the last half of the ninth, when the crowd poured on to the field.

New York.	AB	H	O	A	Brooklyn.	AB	H	O	A
Burns, lf	4	2	2	1	Olson, ss	4	1	1	0
Young, rf	5	0	0	0	Neis, rf	4	0	0	0
Fisher, ss	4	1	2	3	Johns'n, 2b	4	2	0	2
Doyle, 2b	3	1	2	3	Wheat, lf	3	0	1	0
Kauff, cf	4	1	3	0	Myers, cf	4	0	5	0
Sycke'r, 3b	3	0	0	0	Konetc'y, 1b	4	0	10	0
Kelly, 1b	4	1	12	1	Kilduff, 3b	3	1	2	0
Snyder, c	4	1	4	1	Krueg'r, p	2	0	0	0
Barnes, p	3	0	1	3	Cadore, p	1	0	0	2
					Mohart, p	0	0	0	1
					Mann'x, p	0	0	0	0
					†Schmidt	1	0	0	0
					‡Mitch'l	1	0	0	0
Totals	32	7	26	12	Totals	30	4	27	14

*Two men out when game called.
†Batted for Cadore in sixth.
‡Batted for Mohart in eighth.

Score by innings: R.
New York .....0 2 0 0 0 2 0 0 0—5
Brooklyn .....0 0 0 0 0 0 1 1 0—2
Summary: Errors—Fletcher, Sucking, Konetchy, Kilduff, Krueger. Runs—Fletcher, Doyle (2), Kauff, Sycking, Olson, Wheat. Two-base hits—Doyle, Kauff, Kelly, Snyder. Stolen bases—Young, Stocking. Sacrifices—Sycking. Double plays—Doyle, Fletcher and Kelly. Left on bases—New York, 3; Brooklyn, 5. Base on balls—off Cadore, 2; off Barnes, 3. Hits—off Cadore, 6 in 5; off Mohart, 1 in 2 innings; off Mamaux, 0 in 1. Struck out—by Cadore, 6; by Barnes, 3. Losing pitcher—Cadore. Umpires—McCormick and Hart. Time, 1:46.

HAVRE DE GRACE ENTRIES

First race—four and a half furlongs—Morning Pace, 112; Sir Mortimer, 104; Yvermel, 104; Time, 101; Pahander, 115; Aunt Deda, 107; Vic Munoz, 105; General Agramonte, 104; Tutt, 99; Hunter's Point, 101.

Second race—six furlongs—Harsh, 116; Francitireur, 118; Drapery, 116; Royal Jester, 116; Old Sinner, 116; Yennadi, 116; Dominican, 116; Mark West, 116; Ace of Aces, 116; Dunsandel, 116; Headman, 116; Sadie, D., 111; Oriental Park, 111; Liberty Girl, 111; Escarmolette, 111; Clive James, 114; Eligible, Midian, 114.

Third race—six furlongs—Assume, 122; Gus Scheer, 117; St. Quentin, 115; Ultra Gold, 113; You Need, 112; Uncle's Lassie, 111; Cobalt Lass, 110; Charley Sammy, 107; Brother MacLean, 110.

Fourth race—six furlongs—Paisan D'or, 114; Vice-Chairman, 114; St. Allan, 111; Mock Orange, 114; Lady Brummell, 106; The Wit, 104; Eddie Rickenbacker, 104; Griffwood, 104; Dunsandel, 104; Tattle, 104; Arethusa, 103; Virginia L., 98.

Fifth race—mile—Boniface, 126; War Pennant, 112; Slippery Elm, 115; Clean Gone, 112; Scurry, 115; Star Realm, 112; Rubidium, 108; Tetly, 97.

Sixth race—mile and seventy yards—Siesta, 112; War Machine 112; Hank O'Day, 112; Buck Board, 109; Lord Herbert, 109; Sunny Hill, 109; Red Domino, 106; Oceanna, 95; Franklin, 110; Sans Peur II., 107; Broomseddler, 107; Lively, 107; Waukesa, 107; Verify, 105; Rasnarok, 102; Dorcas, 102; Eligible, Frank Monroe, 110.

Seventh race—mile and a sixteenth—Almino, 116; Refuses, 116; King Neptune, 111; Paddy Dear, 111; Circulate, 111; Chick Barkley, 108; Sun Gold, 108; Garba, 108; Mormon Elder, 105; Subahdar, 102; Major Bradley, 99; Peerless Gus, 102; Pas de Chance, 102; Lady Ward, 102; Edith Baumann, 98; Donna Grafton, 92; Eligible, Cousin of Mine, 108; Indian Chant, 108; Otsego, 108; Challenge, 108.

Athletic League Games

BYRD PARK.
(Diamond No. 3.)

May 1, Cola vs. Brauer; May 8, Cola vs. Crump; May 15, Cola vs. Cottrell; May 22, Cottrell vs. Crump; May 29, Crump vs. Cola.

June 5, Crump vs. Brauer; June 12, Brauer vs. Cola; June 19, Brauer vs. Cottrell; June 26, Crump vs. Brauer.

July 3, Crump vs. Cottrell; July 10, Cola vs. Crump; July 17, Brauer vs. Crump; July 24, Cottrell vs. Crump.

August 7, Crump vs. Brauer; August 14, Brauer vs. Cola.

LUCK FIELD.

May 1, Crump vs. Cottrell; May 8, Cottrell vs. Brauer; May 15, Crump vs. Brauer; May 22, Cola vs. Brauer; May 29, Cottrell vs. Brauer.

June 5, Cottrell vs. Cola; June 12, Cottrell vs. Crump; June 19, Cola vs. Crump; June 26, Cola vs. Cottrell.

July 3, Cola vs. Brauer; July 10, Cottrell vs. Brauer; July 17, Cola vs. Cottrell; July 29, Brauer vs. Cola.

August 7, Cottrell vs. ola; August 14, Crump vs. Cottrell.

First-named team takes field.

FIFTEEN-INNING GAME CAPTURED BY PIRATES

Pittsburgh Wins Long Pitchers' Battle From Chicago Team.

[By Associated Press.]

CHICAGO, April 25.—Pittsburgh defeated Chicago, 4 to 1, in a fifteen-inning pitching duel between Claude Hendrix and Babe Adams.

The visitors won the game when Hendrix weakened and started the fifteenth inning by walking McKechnie, later allowing hits by Caton, Lee and Carey.

Hendrix, who doubled in the third inning and scored Chicagos lone run with the aid of a hit and a sacrifice, tossed the game into a tie in the ninth by letting Carey take two bases when he threw his grounder wild to first. The game went into extra innings when Whitted singled, scoring Carey.

Chicago.	AB	H	O	A	Pittsburgh.	AB	H	O	A
Flack, rf	7	1	0	0	Bigbee, lf	7	1	6	0
Hofh'r, ss	5	2	4	2	Carey, cf	6	2	6	0
Herzog, 2b	6	0	1	4	South'n, rf	5	1	4	0
Barber, 1b	4	0	17	0	Whitd, 2b	6	2	3	4
Pask't, c	6	2	3	1	M'K'nie, 3b	5	0	2	4
Deal, 3b	6	2	3	1	Grimm, 1b	6	0	17	0
Rob'n, lf	6	0	8	0	Caton, ss	6	1	3	4
Kliffr, c	6	0	2	2	Lee, c	6	1	7	1
Hend'x, p	6	3	0	6	*Adams, p	0	0	0	4
Totals	54	11	45	16	Totals	53	8	45	20

Score by innings:
Pittsburgh .....0 0 0 0 0 0 0 0 0 1 0 0 0 0 3—4
Chicago .....0 0 0 1 0 0 0 0 0 0 0 0 0 0 0—1
Summary: Runs—Hendrix, Carey, McKechnie, Caton, Lee. Errors—Herzog (2), Deal, Hendrix, Whitted, Caton (2), Adams. Two-base hits—Hendrix (2), Paskert, Hollocher (2), Bigbee. Stolen base—McKechnie, Hollocher, Carey. Sacrifice—Hollocher. Left on bases—Pittsburgh, 8; Chicago, 9. Bases on balls—off Hendrix, 3; Struck out—by Hendrix, 8; by Adams, 2. Umpires—Moran and Tigler. Time, 3:00.

WINDY CITY BESTS DETROIT

DETROIT, April 25.—Chicago won a ten-inning pitchers battle between Ehmke and Williams today, 2 to 1. The contest went into the extra inning at a 0 to 0 tie. Singles by Leibold and Murphy and Ainsmith's error after the bases were full, gave the Sox their runs. The Tigers' only run resulted from Heilmann's double and Young's single, where the rally was cut off. It was Detroit's eighth consecutive defeat.

Chicago.	AB	H	O	A	Detroit.	AB	H	O	A
Leib'd, cf	4	2	3	0	Bush, ss	3	1	1	3
Weaver, 3b	4	1	2	2	Pinelli, 3b	3	0	2	2
Collins, 2b	3	1	6	4	Cobb, cf	4	0	2	0
Jack'n, lf	4	1	3	0	Heil'n, 1b	4	1	11	1
Murphy, rf	3	1	1	0	Veach, lf	3	0	3	0
Jourd'n, 1b	4	1	10	0	Young, 2b	4	1	2	4
Risb'g, ss	3	2	1	2	Flagst'd, rf	4	0	0	0
Schalk, c	4	0	4	0	Ainsm'th, c	2	0	6	1
Wil'ts, p	4	0	0	6	Ehmke, p	2	0	0	5
Totals	36	8	30	15	Totals	29	3	30	16

Score by innings: R.
Chicago .....0 0 0 0 0 0 0 0 0 2—2
Detroit .....0 0 0 0 0 0 0 0 0 1—1
Summary: Runs—Leibold, Weaver, Heilmann.
Errors—Heilman, Ainsmith.
Two-base hits—Risberg, Jackson, Heilmann. Stolen bases—Risberg. Sacrifices—Pinelli, Ehmke, Weaver. Double plays—Collins, Risberg and Jourdan, Weaver, Collins and Jourdan. Left on bases—Chicago, 11; Detroit, 3. Base on balls—off Ehmke, 1; off Williams, 3. Struck out—by Ehmke, 5; by Williams, 2. Umpires—Hildebrand and Evans. Time, 2:10.

NEW YORK WINS, 7 TO 5

WASHINGTON, April 25.—Johnson bested Bush in a pitching duel today and Washington evened up the series by taking the final game, 2 to 0. Shannon scored in the second inning on a double steal with Harris. Johnson's double and Milan's single accounted for the other run in the fifth.

Boston.	AB	H	O	A	Washington.	AB	H	O	A
Hoop'r, lf	4	1	1	0	Judge, 1b	4	0	7	0
M'Nally, 2b	4	1	2	1	Milan, lf	4	1	4	0
Ebel, rf	3	0	2	0	Rice, cf	4	2	2	0
Hendr'x, cf	4	2	4	0	Roth, rf	3	1	1	0
M'Donn, 1b	4	0	7	1	Shan'n, 2b	1	0	0	1
Foster, 3b	4	2	2	2	O'Neill, ss	3	0	4	4
Scott, ss	4	1	3	1	Harris, 2b	3	2	3	3
Walt'rs, p	2	0	4	3	Pick'n, c	3	0	6	0
Bush, p	0	0	0	3	John'n, p	2	1	0	2
Totals	31	7	21	11	Totals	27	7	27	10

Score by innings: R.
Boston .....0 0 0 0 0 0 0 0 0—0
Washington .....0 1 0 0 1 0 0 0 *—2
Summary: Runs—Shannon, Johnson. Errors—McNally, Ebel, McDonald, Hoper. Two-base hits—Scott, Rice, Johnson. Stolen bases—Ebel, Shannon, Harris, Rice. Sacrifice—Roth. Double plays—Foster to Walters to McDonald. Left on bases—Boston, 7; Washington, 5. Bases on balls—off Johnson, 3; Bush, 2. Hit by pitcher—by Johnson (Walters), by Bush (Shannon). Struck out—by Johnson, 5; by Bush, 1. Umpires—Nallin and Dineen. Time, 1:45.

YANKEES FALL DOWN

NEW YORK, April 25.—Philadelphia closed the series here today with a 2 to 1 victory over the New York Yankees. It was the first game won by Philadelphia since it won the opening game of the season. Naylor, knocked out of the box in the opening game here last Thursday, pitched brilliantly for Philadelphia today. Shawkey lost his third straight game for New York. Philadelphia scored the winning run in the sixth after two were out on a double by Perkins and Galloway's triple.

Philadelphia.	AB	H	O	A	New York.	AB	H	O	A
Dykes, 2b	5	1	2	1	Ward, 2b	5	1	1	1
Strunk, rf	3	0	0	0	Peck'gh, ss	4	1	0	1
Walker, lf	4	2	0	0	Pipp, 1b	4	2	8	0
Griff'n, 1b	1	0	2	0	Lewis, lf	4	1	2	0
Hur'st, lb	2	0	11	0	Pratt, 3b	4	2	0	0
Dugan, 3b	4	0	2	0	Meusel, rf	4	0	2	0
Welsh, cf	4	1	4	0	Bodie, cf	3	0	0	0
Perk's, c	4	3	4	0	Ruel, c	3	0	10	0
Gallo'y, ss	3	2	2	4	*O'Doul	1	0	0	0
Naylor, p	4	0	0	4	Shaw'y, p	3	0	0	4
					†Gleich	1	0	0	0
Totals	34	8	27	13	Totals	35	7	27	8

*Batted for Ruel in ninth.
†Batted for Shawkey in ninth.

Score by innings: R.
Philadelphia .....1 0 0 0 0 1 0 0 0—2
New York .....1 0 0 0 0 0 0 0 0—1
Summary: Runs—Dykes, Perkins, Pipp. Errors—Dykes, Galloway.
Two-base hits—Perkins (2), Pratt. Three-base hits—Dykes, Welsh, Pipp, Galloway. Stolen base—Pratt. Sacrifice hit—Galloway. Left on bases—New York, 9; Philadelphia, 5. Base on balls—off Shawkey, 3; off Naylor, 2. Struck out—by Shawkey, 3; by Naylor, 4. Umpires—Moriarity and Connolly. Time, 2:03.

BROWNS SWAT NEIHAUS

ST. LOUIS, April 25.—St. Louis hit Neihaus in the pinches today and defeated Cleveland, 4 to 1, in the final game of the series. Sothoron was steady throughout, keeping the visitors' hits well scattered. Score:

Cleveland.	AB	H	O	A	St. Louis.	AB	H	O	A
Graney, lf	5	1	1	0	Austin, 3b	4	1	1	2
Chap'n, ss	4	1	0	2	Gedeon, 2b	3	0	3	0
Speak'r, cf	4	1	2	0	Tobin, lf	4	1	2	0
Smith, rf	3	0	2	0	Sisler, 1b	4	1	8	0
Gard'r, 3b	3	0	1	5	Will'ms, cf	4	0	6	0
Wa'h'sp, 2b	4	1	2	2	Jacob'n, rf	4	3	4	0
John'n, 1b	4	1	12	1	Hulfish, c	3	2	3	0
O'Neill, c	4	1	5	0	Gerber, ss	3	1	0	8
Neih's, p	2	0	0	0	Sotho'n, p	3	1	0	0
Uhle, p	0	0	0	0					
Mure'n, p	0	0	0	0					
*Jamis'n	0	0	0	0					
†Nunam'r	1	0	0	0					
Totals	33	7	24	15	Totals	32	10	27	8

*Batted for Neihaus in seventh.
†Batted for Murchison in ninth.

Score by innings: R.
Cleveland .....0 0 0 0 0 0 0 1 0—1
St. Louis .....0 0 1 0 0 0 0 1 *—4
Summary: Runs—Speaker, Austin, Tobin, Jacobson, Billings. Two-base hits—O'Neill, Billings, Gerber, Jacobson. Three-base hits—Austin, Tobin, Sisler. Sacrifices—Gardner, Gedeon. Left on bases—Cleveland, 11; St. Louis, 5. Base on balls—off Sothoron, 5. Hits—off Neihaus, 7 in 8; off Uhle, 3 in 1; (none out in eighth); off Murchison, 0 in 1. Struck out—by Neihaus, 2. Wild pitch—Uhle. Umpires—Chill and Owens. Losing pitcher—Neihaus. Time, 1:40.

MIDDLEWEIGHT MATMEN FAIL TO REACH DECISION

Match Between Smith and Turner Halted When Sunday Arrives. Each Had Fall.

"Zeke" Smith arrived here yesterday afternoon after a strenuous night in Washington, where he wrestled Joe Turner to a draw Saturday. Smith and Turner, who are about the best middleweight wrestlers in the country, battled more than two hours, and at the end of that time the match was halted because Sunday laws of Washington prohibit wrestling. The affair was staged in the Folly Theater.

Turner secured the first fall in sixty-two minutes with a double armlock, while Smith evened matters at the expiration of fifty-five minutes by obtaining the second fall. The men returned to the mat for a decision, but neither was able to pin the shoulders of the other, and at 12 o'clock the match was halted.

World's Champs Show Up Poorly in First Week of Season's Play

NEW YORK, April 25.—The week's record in each league of games played, won and lost, with runs, hits, errors, men left on bases and runs scored by opponents, including games of Saturday, April 24, is as follows:

NATIONAL LEAGUE.

	P.	W.	L.	R.	H.	E.	L.B.	O.R.
Brooklyn	6	5	1	26	60	5	43	14
Cincinnati	5	2	3	13	44	6	35	14
Pittsburgh	4	2	2	14	28	8	25	19
St. Louis	5	4	1	33	63	9	39	19
Philadelphia	6	3	3	18	48	6	25	15
Boston	4	0	4	9	29	15	25	21
New York	4	2	2	10	25	3	23	13
Chicago	6	2	4	10	50	10	52	27

AMERICAN LEAGUE.

	P.	W.	L.	R.	H.	E.	L.B.	O.R.
Chicago	3	3	0	22	29	4	20	7
Boston	6	5	1	33	64	8	46	18
Cleveland	5	5	0	50	43	9	50	24
New York	5	2	3	16	36	10	39	25
Washington	5	3	2	28	49	8	44	21
St. Louis	3	0	3	8	24	11	23	28
Philadelphia	4	0	4	15	40	8	35	26
Detroit	5	0	5	23	40	5	36	44

Oh, Man!

By Briggs

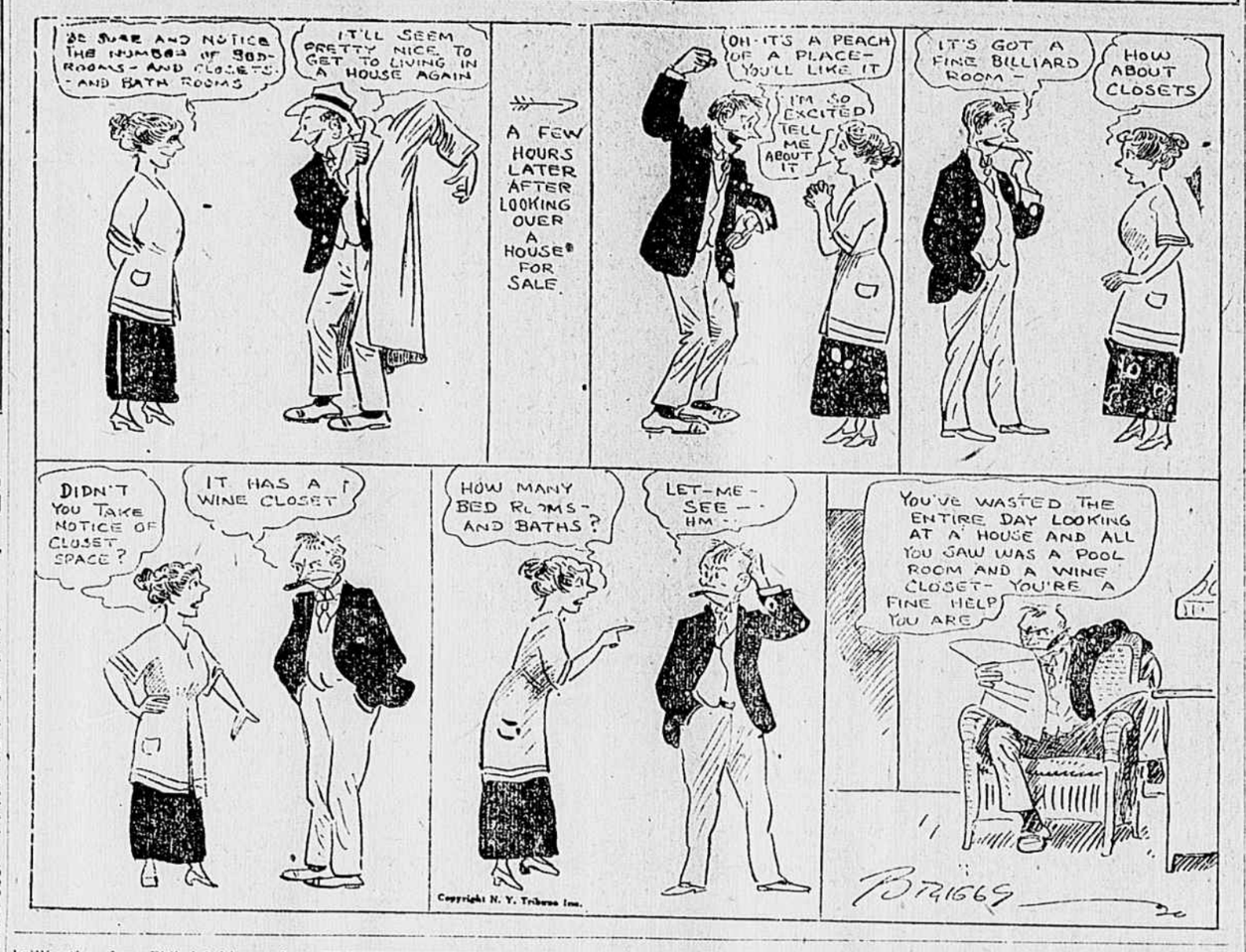

How They Stand Today

VIRGINIA LEAGUE

RESULTS YESTERDAY.

No games scheduled.

STANDING OF CLUBS.

	Won.	Lost.	P.C.
Suffolk	3	0	1.000
Rocky Mount	2	1	.667
Portsmouth	2	1	.667
Petersburg	2	1	.667
Richmond	1	2	.333
Norfolk	1	2	.333
Wilson	1	2	.333
Newport News	0	3	.000

WHERE THEY PLAY MONDAY.

Richmond at Norfolk.
Newport News at Petersburg.
Rocky Mount at Suffolk.
Portsmouth at Wilson.

NATIONAL LEAGUE

RESULTS YESTERDAY.

Pittsburgh, 4; Chicago, 1 (15 innings).
Cincinnati, 7; St. Louis, 5.
New York, 5; Brooklyn, 2.
Only three scheduled.

STANDING OF CLUBS.

	Won.	Lost.	P.C.
Pittsburgh	7	3	.667
Cincinnati	6	3	.667
Philadelphia	5	3	.625
Brooklyn	5	4	.556
St. Louis	3	3	.500
New York	3	4	.429
Boston	2	4	.333
Chicago	2	8	.200

WHERE THEY PLAY TODAY.

St. Louis at Cincinnati.
Pittsburgh at Chicago.
New York at Brooklyn.
Philadelphia at Boston.

AMERICAN LEAGUE

RESULTS YESTERDAY.

St. Louis, 4; Cleveland, 1.
Chicago, 2; Detroit, 1 (10 innings).
Philadelphia, 2; New York, 1.
Washington, 2; Boston, 0.

STANDING OF CLUBS.

	Won.	Lost.	P.C.
Chicago	6	0	1.000
Boston	7	2	.778
Cleveland	6	2	.750
Washington	4	4	.500
New York	3	5	.375
St. Louis	3	4	.333
Philadelphia	3	5	.286
Detroit	0	8	.000

WHERE THEY PLAY TODAY.

Detroit at St. Louis.
Chicago at Cleveland.
Washington at New York.
Boston at Philadelphia.

Swedes Win at Hockey.

ANTWERP, April 25.—The Swedish hockey team defeated the French team in the Olympian hockey competition here today, 4 to 0.

STOUT'S CLOTHES
ARE
GOOD CLOTHES

Fit, Finish and Fabric Guaranteed or Money Cheerfully Refunded.

Morton C. Stout & Co.
TAILORS,
708 East Main Street.

NEW YORK LEGALIZES 15-ROUND BOXING BILL

Lenient Legislation Sponsored by War Veteran Members of Assembly.

[By Universal Service.]

ALBANY, N. Y., April 25.—Senator James J. Walker's fifteen-round boxing bill as already passed by the Senate was adopted by the Assembly early today, the session extending beyond midnight, with the hands of the clock stopped. The Assembly's vote on the bill was 91 to 46, every war veteran and one woman member voting affirmatively.

Before the former service men would agree to vote for the boxing bill, however, they demanded assurance that the decision as to whether Jack Dempsey shall be permitted to fight in New York State shall rest with the boxing commission, created by one of the bill's provisions.

Assemblyman J. T. Carroll, chairman of the conference of war veterans, had this to say in explaining his vote:

"I hope the boxing commission, in granting permission to men to take part in boxing exhibitions, will take into consideration that no man who through subterfuge evaded the service of his country in its hour of need should be permitted to take part in a bout in this State."

Contests under the Walker measure may be held only under licenses issued to corporations of New York State and contestants must use gloves weighing not less than five ounces. Decisions shall be by two licensed judges, or, if they cannot agree, by the referee.

TRAP SHOOTERS SAIL SOON

American Team to Participate in Pre-Olympic Contests in England.

NEW YORK, April 25.—The trap-shooting team which will represent America in the Olympic games will visit England to participate in the English championships, July 15-17, before proceeding to Antwerp. It was before proceeding to Antwerp, it was of an invitation cabled to the American Trap Shooting Association by W. R. Grosvenor, a member of the English Olympic team. The American tea mwill sail from here July 3.

Youthful Golfer Wins.

TAMPA, FLA., April 25.—Coming back yesterday afternoon and playing a seventy-seven to his opponent's eighty-one, Gordon Gibbons, Palacela's 17-year-old entry, overcame the one-hole lead Willis Owens, 16 years of age, Rocky Point, had at noon, and won the Florida State golf championship over the Rocky Point links, three up and one to play for the thirty-six holes. George Waggiman, an 18-year-old player, also of Rocky Point, beat Dick Pope, a 19-year-old golfer from Winterhaven, in the finals of the second division.

One Mile in 23 Seconds Is New Auto Speed Mark

DAYTONA, FLA., April 25.—Before officials of the American Automobile Association, which body has sanctioned the events, and is officially in charge, Tommy Milton today broke six world's speed records here, in his sixteen cylinder car.

Milton covered one kilometer in .14.65; three miles in 1.12.181 four miles in 1.30.14; five miles in 2.00.04. Previous records, held by Ralph de Palma were: one kilometer, .14.88; three miles, 1.15.04; four miles, 1.39.77, and five miles, 2.04.58. Milton also reduced his own world's record for the half-mile and the mile, doing the half in .11.86, and the mile in .23.56.

MEMPHIS BATTLES TO TOP IN SOUTHERN ASSOCIATION

Tennessee Team Captures Four Games Out of Six During Week's Play.

ATLANTA, GA., April 25.—Memphis forged its way to the leadership of the Southern Association at the end of the week's play by winning four out of six games, while Mobile took two out of three from Atlanta, which already had split a four-game series with New Orleans.

The New Orleans club had an equally good run, but was handicapped due to a poor start in the first series with Mobile.

The start of the week saw Chattanooga against Little Rock, Birmingham versus Mobile and Nashville against Memphis each win and lose a contest while rain postponed one each in the three series. The New Orleans-Atlanta four-game series met more favorable weather and all four games were played. The Pelicans took the first two in fine shape, but then dropped two in a row due to masterly pitching by Thorburn and to heavy hitting in the second game.

New Orleans won two straight from Birmingham in the second half of the week, Walker and Torkelson holding the Barons at their mercy. On Sunday the teams switched to New Orleans where Birmingham was on the big end of a five-to-two score.

Mobile and Atlanta each won a game in the first two of their four-game series, the Crackers taking an erratic sixteen-inning contest Friday, but falling down before Fulton Saturday, who pitched a steady game, while Priest and Boone could do nothing in the box. Today the teams played on the government reservation at Fort McPherson near here, the Bears taking the game from Atlanta in a heavy hitting affray.

Chattanooga dropped two out of three to Memphis in the last half of the week. Fine pitching by Cavanan in the first game gave that to Memphis, whose players lost the second a farcical game, went to Memphis. In their contest of the last three days Memphis today the Chicks again won.

Little Rock bested Nashville in their contests of the last three days of the week, two out of three. The Travelers landed heavily on three Nashville pitchers in the first game. In the second the Little Rock players, while not getting so many hits, managed to bunch them in Saturday's contest; the Vols turned on Little Rock and drove Masters from the box, but in a rally the Travelers sent Hooper to the showers. Jonnard came to the rescue for Nashville and checked the rally, and the Vols won a 7-to-6 victory. Today the teams played again in Nashville, the game going to Little Rock by the score of 7 to 5.

AN EFFICIENT REPAIR SERVICE

is rendered at each Galeski establishment. When broken lenses are replaced without a prescription, they are "duplicated" in the strict meaning of the word, and frame repairing is done durably and neatly.

Mail orders are given the same attention as glasses brought to us personally.

The S. Galeski Optical Co.
Main and Eighth Sts. 223 E. Broad St.
KODAK HEADQUARTERS.

100% MEDICINAL VALUE ALWAYS

—in the treatment of Headache, Colds, and Pain

Accept no substitutes!

"ACCO GENUINE (Trade-mark Registered) ASPIRIN" Tablets insure perfect protection against the impurities which delicate sensitive medicinal tablets so frequently absorb when exposed to air or touched by hands. They are *made* pure and *stay* pure until used. The wonderful "Sanitape" packing safeguards them—and *you*.

Know what you're taking!

"ASPIRIN" is the registered trade-mark property of the Albany Chemical Company. The Albany Chemical Company are manufacturers of "GENUINE (Trade-mark Registered) ASPIRIN" Tablets. Any statement to the contrary made by any other manufacturer is a misrepresentation of truth. It is well to be guided and guarded against such statements.

Always ask for — and insist upon getting

ACCO
GENUINE ASPIRIN
(TRADE-MARK REGISTERED)

—protected and PACKED AIRTIGHT so that each individual tablet always comes to you absolutely fresh, pure, and effective.

Look for the Orange and Blue Carton
Magnified view, showing how "Sanitape" individually surrounds and protects each tablet with an airtight, moisture-proof jacket.

Two sizes:—12 Tablet packing, and 100 Tablet packing (family size.)

Made and Guaranteed by the