SOCIETY

(Continued From First Page.)

Chorus of Colors—Holly—A. Glover, Pace, Latshaw
Poesy ..... Julia Morrow Church
Chorus of Day Dreams—Nin, Jeffreys, Signaigo, Howe
Love ..... Elizabeth Baxton
Loyalty ..... Martha Corbett
Time—May Day
Place—Forest of Arden
Piano—Mary Wood Whitehurst. Violin—Ida Greenlaw. Dances—Constance Echols. Costumes—Kathleen Collier.

Benefit Minstrels Friday.

A large audience will go to the Chamberlayne School Friday night to attend the minstrel show and lawn fete to be given there at 8:30 o'clock by a number of the boys of the school for the benefit of the Boys' School at Covington. The minstrel show, which is being directed and trained by Mrs. George Warren, will be given in the open air and a fascinating program has been arranged.

Some of the boys taking part are: Jack Sands, Allen Shafer, Morris Pinckney, Taylor Crump, Pat Gibson, Buford Nolting, Charles Walden and others. William Powers and Ed Thomason are business managers for the event. The public is cordially invited to attend.

Hawaiian Fete Wednesday.

One of the largest and most brilliant charity events of the month of May will be the Hawaiian fete to be held on the roof garden of the Richmond Hotel Wednesday evening at 8:30 o'clock. The affair is for the benefit of the open air schools of the city and is under the auspices of the open air school committee of the Richmond Educational Association, of which Mrs. M. C. Branch is chairman. Many tables have been reserved in advance and the program will include a real Hawaiian dancer and other unique and attractive features.

Miss Mary Hawes is chairman and is assisted by the following committees:

Mrs. Lewis H. Bosher, tables, Mrs. Cloyd Keith, candy, Mrs. William P. Augustine, Mrs. I. Newton Gray, Jr., tickets, Mrs. Philip H. Powers, Mrs. Walter Scott, Mrs. Elisabeth Scott, advertising, Mrs. J. M. Rosenbaum, Mrs. Alex Brown, patronesses, Miss Anne Hawes, Miss Mary H. Taylor, Miss Eleanor Parrish, Miss Jane Strudwick, music.

Tables can be engaged by telephoning Mrs. Lewis H. Bosher, Madison 7[illegible]; Mrs. Westmoreland Davis, Mrs. George Abadie, Mrs. William Mead Addison, Mrs. Hugh Antrim, Mrs. Henry H. Blakeney, Mrs. E. L. Bouiss, Mrs. Julian Stuart Bryan, Mrs. Charles G. Bosher, Mrs. William A. Burrows, Mrs. J. P. Christian, Mrs. Samuel Cohen, Mrs. E. H. Crutchfield, Mrs. William Waller Gill, Miss Ellen Glasgow, Mrs. Hunter H. Grandy, Mrs. S. Gaston Hall, Mrs. Henry Harwood, Mrs. Alvin H. Hutzler, Mrs. J. Allison Hodges, Mrs. Samuel Livingston, Mrs. J. Jordan Leake, Mrs. M. Gordon Leake, Mrs. G. G. Valentine, Mrs. Thomas Scott, Mrs. Gordon Smith, Mrs. Lewis Bosher, Mrs. Alex Brown, Mrs. James Dalhousie, Miss Janet Hazard, Mrs. Thomas Fortune Ryan, Mrs. Charles Ryan, Mrs. Noland Vaughan, Jr., Miss Mary Hawes, Miss Ann Hawes, Miss Mary Pade Taylor, Miss Elizabeth Scott, Miss Jane Gaskins, Miss Elizabeth Scott, Miss Jane H. Lyons, Mrs. E. H. Flippen, Mrs. Albert R. Hill, Mrs. J. W. Kline, Mrs. Charles H. Lewis, Mrs. Lewis Ginter, Mrs. Walter Scott, Mrs. William F. Gaskins, Mrs. Herbert Claiborne, Mrs. William Fortune, Mrs. A. M. Dunnington, Mrs. Carter Wall, Mrs. Alexander Adams, Mrs. Joseph Gage Bryan, Mrs. Robert Vanderhoef, Miss Nan Moore, Mrs. Frank Upshur, Mrs. [illegible]

Annual Meeting of Woman's Club.

The annual business meeting of the Woman's Club will take place on Monday afternoon at 4 o'clock, at which time there will be the regular election of officers and board members for the coming year. All club members are urged to attend. No visitors' cards will be honored on that afternoon. Refreshments will be served by the daughters of the club. Misses Anne Hawes, Isabel Scott, Elizabeth Scott, Lillie Wilson, Muriel Wilson, Elizabeth McLean, Eleanor Parrish, Sarah Powers, Jane Moncure.

Tea will be served informally from 4:30 to 6 o'clock Wednesday afternoon.

Hollins Alumnae to Meet.

The spring meeting of the Richmond Chapter Alumnae Association of Hollins College will be held on Wednesday afternoon at 3 o'clock at the Collegiate School for Girls, 101 Monument Avenue. The meeting will be one of unusual interest, and many important matters will be discussed at this time. Mrs. George P. Morgan, president, will preside, and refreshments will be served during the social hour. Dues will be paid at this time. All former students of Hollins, whether members of the alumnae or not, are cordially invited to attend this meeting.

Names are to be presented at this time for the scholarship awarded by the Richmond Chapter to Hollins College for the session [illegible].

Film Picture Tuesday.

The movie scheduled for the benefit of the Sunnyside Day Nursery will be photographed this week, unless the bad weather interferes. The part of the picture shown on the roof garden of the Richmond Hotel will be taken Tuesday, 5 o'clock, unless it rains. "Jack and Jane" will be presented shortly here for the benefit of the Day Nursery.

Interesting Exhibit.

Miss Margaret Conant, of New York and Boston, will exhibit a number of oil portraits and landscapes in the studio of Misses Ellen Ball and Edith Rasland, 3014 Cary Street Road, Tuesday, Wednesday and Thursday afternoons from 3 to 6 o'clock. The exhibit is free, and the portraits, painted by Miss Conant, have been loaned by the owners for this exhibition.

Miss Conant is the guest of Miss Margaret Prescott Montague, and a number of informal affairs have been given in her honor.

Annual Garden Fete.

Of much interest in social circles is the annual garden party of the Guild of St. Stephen's Church, at Westhampton, which will be held this year on the afternoon of May 12, from 4 to 7 o'clock, in the home of Mrs. George L. Street, Jr., on the Cary Street road. It is always one of the most attractive charity events of the spring, and smart society will be out in force to attend it. Mrs. Street's garden is a charming and unique one and supper will be served at small tables arranged there, a group of young society girls serving the guests.

Mrs. Thomas W. Purcell is president of the guild, which includes in its membership many prominent women. The St. Stephen's fete is always largely attended and looked forward to each year as one of the unique and charming functions of the month of May.

The entertainment committee includes: Mrs. William Hablston, Mrs. Thomas Moore, Mrs. John Patterson, Mrs. Malvin Patterson, Mrs. John Hayes, Mrs. Lewis Williams, Miss Ellen Wallace. The delicatessen table will be the unique feature of the entertainment. It will be in charge of Mrs. Thomas Moore.

Play for Sheltering Arms.

"The Goose Girl," a musical extravaganza to be presented by Misses Traylor and Boyer, for the benefit of the Sheltering Arms Hospital, at the Strand, on May 27 and 28.

The prologue opens with the garden party given by the king for his little daughter, Princess Sheila, who, although only 16, is betrothed to Prince Leopold. The little princess not wishing to marry at the appointed time, although it is ten years before the actual ceremony, agrees to try the powers of a magic wishing ring given to "The Boy" by his old horse. Together the "Boy" and the Princess, sitting upon the wishing ring, wish to go to Bagdad. Then follows a series of gorgeous coloring and the exotic dances of Bagdad.

From there to a forest scene where the children meet the monkeys, bats, flame motes, the storm spirits, rainbow, calm and flowers. From the forest to a beautiful winter scene, a snowstorm, which is one of the surprise features. The children discover they have lost the wishing rug. Having no means to carry them further, they are compelled to return, the Princess to her convent, and the boy to his home.

There is a lapse of ten years between prologue and first act. The little Princess is now a lovely young girl. In order to escape the fast approaching date of her marriage the Princess, disguised as a Goose Girl, runs away from the convent to her foster father, Frau Winter. From her entrance at the Silver Star Inn until the close of the play, the clever light plot is consistently carried out to a happy finale, giving ample opportunity to these excellently trained children to display their marked ability.

The play, as in previous years, is given for the Sheltering Arms Hospital, under auspices of the Florence Nightingale Circle, and the Strand. The wedding will take place this month.

Entertainment Friday.

An attractive entertainment of the week will be that on Friday evening at 8 o'clock, under the auspices of Circle No. 8, Woman's Auxiliary of Grace Covenant Church. "A Little Bit Different" is the title of the entertainment, which includes music, stunts and many attractive features, and the affair will be held at the Binford Junior High School. All interested are cordially invited to attend.

Home Wedding.

A pretty wedding was solemnized at the home of Mr. and Mrs. George G. Schwalm on the morning of Wednesday, May 4, when their daughter, Hazel, became the bride of David Downer Scott, son of Mr. and Mrs. A. R. Scott, of this city. Just preceding the ceremony, Miss Helen Miller sang "O Promise Me," accompanied by Robert Beadles.

Miss Gladys Thomas, gowned in gray canton crepe with a black transparent hat and carrying Killarney roses, acted as maid of honor. The bride entered on the arm of her father, and was met at the altar by the groom and his best man, Thomas A. Scott. The wedding ring was the same used by the bride's grandmother, Mrs. George Storch.

The bride's suit was of dark-blue tricotine and she wore a large corsage bouquet of orchids.

After a Northern trip, Mr. and Mrs. Scott will be at home at Fairview Farm, near Richmond.

Engagement Announced.

Mr. and Mrs. Thomas Rudd Pugh, of "High Hill," Charlotte County, announce the engagement and approaching marriage of their daughter, Virginia Hope, to George Urias Bagcom, of Raleigh, N. C. The wedding will take place in June.

Approaching Marriage.

Mr. and Mrs. M. P. Marrin announce the engagement and approaching marriage of their daughter, Margaret Ann, to Frank J. Bernadini.

Ginter Park Club.

The Ginter Park Woman's Club will hold its literary round table Tuesday afternoon at 4 o'clock in the parish house of St. Thomas' Church. Dr. Douglas Freeman will discuss the "Autobiography of Lady Asquith."

Recital for Lee Chapter.

A musical recital will be given at the home of Mrs. Ernest L. Bolling, 1018 Floyd Avenue, under the auspices of Lee Chapter, U. D. C., May 16 at 8:30 P. M. for the Home for Confederate Women.

The public is invited, and an attractive program has been arranged.

Norwood—Bache.

Mr. and Mrs. William Pendall Bache, of Savannah, Ga., announce the engagement of their daughter, Lila Hardin Bache, to Thomas Pierce Norwood, of Savannah, Ga. The wedding will take place June 30 at 3:30 o'clock at Wesley Monumental Church.

Miss Bache was a former resident of Richmond and is well known here. She is the sister of Hardin K. Bache and Cyrus McC. Bache, of this city.

Mr. Norwood is a young business man of Savannah, a member of the Chatham Artillery, National Guards, and served fourteen months in France with the A. E. F.

Boiling School of Music Recital.

From among the pupils of the Boiling School of Music the following were on the program at the last recital: Misses Bailey, Ware, Bates, E. Rohm, A. Rohm, Peatross, L. Gordon, Phillips, Weinstein, C. Sheppard, C. Smith, A. Smith, Hill, Rosenberg, Watskey, Davis, Wray, Berz, Homes, M. Wingfield, Parrish, Anten, Hillsman, Homeier, Fowler, A. Gordon and Helen Chipwith, Masters De Corr and M. Gordon. The parlors were filled with guests, and the pupils acquitted themselves in a most creditable manner.

Benefit Card Party.

A card party will be given Saturday afternoon, May 14, from 4 to 6 o'clock at Murphy's Hotel for the building fund of Monte Marie Academy. Those desiring tables may secure them by telephoning Boulevard 1756-J.

Lecture on Mountain Mission.

Rev. George P. Mayo will deliver a lecture on "Mountain Mission Work in Virginia" on Friday evening, May 13, at 8 o'clock, in the parish hall of Epiphany Church, Barton Heights.

The lecture, which is being given under the auspices of the Woman's Auxiliary of the church, will be illustrated with stereopticon views of the mountain mission work of the Episcopal Church in this State. A musical program will also be given. The public is invited.

Quiet Wedding.

A quiet home wedding, with only relatives and a few intimate friends present, took place Saturday morning, April 30, when Miss Janie Thereza Clarke, daughter of the late James E. and Lucie McGeechee Clarke, of Cumberland County, was married to Rodolphi J. Garnett, of Rices. The ceremony was performed at the home of the brides sister, Mrs. H. T. Parrish, Highland Park, Richmond, and Rev. H. Palmore Clarke, of Suffolk, brother of the bride, officiated, assisted by Rev. Williams, of the Highland Park Methodist Church. The rooms were decorated with evergreen, potted plants and pink shaded candles. Little Palmore Clarke, Jr., carried the ring on a silver tray, and Elizabeth Parrish acted as flower girl, carrying a basket of sweet peas. The bride entered with her brother, Thomas Clarke, of Wilson, N. C., who gave her away. The groom was attended by his brother, Howard Garnett, as best man.

Mrs. W. J. Bilbert, of Norfolk, sister of the bride, played the wedding music.

The bride wore a suit of dark blue with hat to match, and a corsage bouquet of Sunburst roses and lilies of the valley. Mr. and Mrs. Garnett left immediately after the ceremony for a short wedding trip, after which they will be at home at Lassiter, Goochland County.

Parcel Post Party.

The Woman's Auxiliary, of Mizah Presbyterian Church, will give a parcel post party Tuesday evening at 8 o'clock, in the Sunday schoolroom, 701 Third Avenue, Highland Park, for the Crippled Children's Hospital. Dr. W. T. Graham will give an outline of the work of the hospital. Mrs. Jone Cutler Stoner will give a reading. Mrs. Melvin Lassiter, Mrs. Conrad Price and Mrs. Lin Enslow will be the soloists and Miss Katheryn Shillinburg will give a violin solo, accompanied by Miss Mary Rosenberger.

Mrs. Addison Lewis is chairman of the program.

Patron's Day at School.

On Tuesday of this week Patron's Day will be observed in the R. E. Lee school. From 10:30 to 12 in the morning there will be held an exhibit of the year's work including the departments of drawing, sewing, cooking, manual training and gymnastics. Visitors will also have an opportunity to go into the classrooms and see the regular day's work in progress. A morning spent in thus observing the work of a modern school is well worth the time given.

(Continued on Page 3, Col. 1.)

Wins Dancing School Medal

—Photo by Boice.

Little Miss Mary Elizabeth Miller, daughter of Mr. and Mrs. John M. Miller, Jr., of Ginter Park, who was awarded the gold medal for her skill and grace in dancing at the commencement exercises of Miss Ella Binford's class, which was held last Monday. Little Miss Miller is an attractive member of the younger set, and her dancing was a charming feature of Miss Binford's program this past week.

Gifts That Last

Give Her a Diamond Ring

It will please her, and our prices will please you. Let us show you some real bargains.

J. S. JAMES
JEWELERS & OPTICIANS
7th & MAIN STS.

The Diamond Merchant

Pleating Skirts

to your order, 24-hour service. Also Knife Pleating for ruffling.

Hemstitching

and picot edging at once if requested. Buttons covered.

W. Turnbull
Every size moulds in black and light broken Italian Quality—24 colors—in shirts, ladies, etc.

Vogue Patterns in stock.
Beads, all sizes and colors.
Silk and Wools for any purpose.

THE GIFT SHOP
820 East Grace.

ENGLANDER
PRODUCTIONS FOR SLEEP AND REST

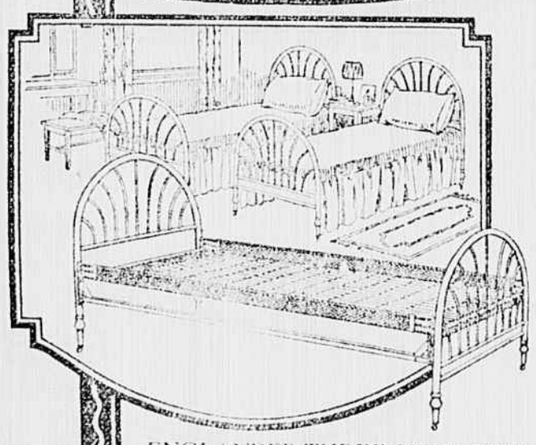

ENGLANDER THREE-PIECE BEDS

The acme of comfort, sanitation and utility in Beds. Enamel or Wood Finishes. Spring with patented Wit-Edge Side Guards that hold the mattress in place.

ENGLANDER *"Productions for Sleep and Rest"*

Couch Beds	Three Piece Beds	Mattresses
Da-Beds	Foldaway Beds	Cozy Beds
Double-Da-Beds	Cots and Cribs	Divans
Wit-Edge Springs	Couch Hammocks	

Sold everywhere by Furniture Dealers and Department Stores. Write for illustrated booklet 18

ENGLANDER SPRING BED CO.
New York Chicago Brooklyn

Look for this trade mark

ENGLANDER
PRODUCTIONS FOR SLEEP AND REST

F. W. Dabney & Co.
FINE SHOES
BROAD AT 5TH RICHMOND, VA.

SUPREMACY in the Sale of Fine Shoes

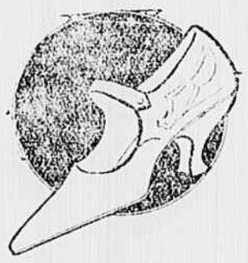

In the sale of fine Shoes the Dabney Store reigns supreme over the entire South. Nowhere else do you find such great stocks, unlimited styles, and superb quality.

And the prices, owing to tremendous business volume, are the very lowest that Shoes of like quality can be bought.

It's such a pleasure to deal with Dabney, too. The style and size you want is invariably in stock, and you don't have to go from store to store to find it.

There are a score of experts to see that you get what you want and are properly fitted.

A very new and very smart style, with fashion's preferred long slender lines. Shown in full French heel in brown kid, black kid, Russian calf, white reinskin and white kid. Priced at $10 and $12.

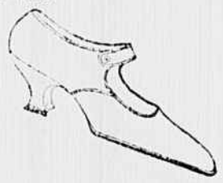

A bewitching new creation of graceful lines and wonderful fitting qualities. Shown with Baby French heel in brown kid, black satin, light Russia calf, white reinskin and white kid. Priced at $10 and $12.

The new flat and walking heel Strap Pump, with buckle and button effect, wing and straight tip. Shown in two shades of Russia calf and white reinskin. Priced at $8, $10 and $12.50.

The latest Spring styles in Walking Oxfords are shown in two shades of Russia calf in a full range of sizes and widths.

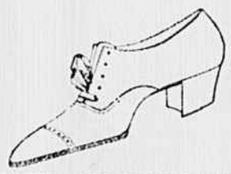

Ask to try on the Dabney Cuban Heel Walking Oxford.

Every width from AAA to E.
Every length from 1 to 10.
At Dabney's

Silk Hosiery
To Match New Spring Shades.

THE KAUFMANN STORE

Broad at Fourth. New Summer Apparel Arriving Daily.

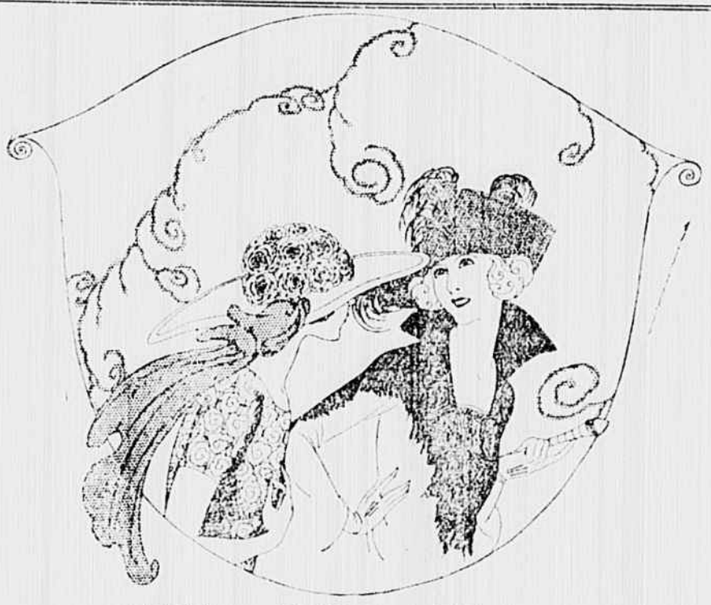

The New Hats
For Late Spring and Early Summer

THERE are so many adorable Hats in the Millinery Salon that one cannot possibly say which of them is most charming.

There are Transparent Hats of lace or net that are simply ravishing when correctly posed on a well-coiffed head. And there are Organdy Hats most cunningly ornamented with embroidery; Crepe de Chine Hats that may be depended upon to "go with" any costume; Sailor Hats of many persuasions in the simple matter of brim; Flower-Trimmed Hats that are quite irresistible; stunning effects in black and white and navy and white; and Felt Sport Hats—the newest note of all—that are quaint, colorful and greatly to be desired.

Notably moderate in price, yet Kaufmann Hats, worthy of the name.

$15 to $30

New Summer Frocks
Of Cool, Comfortable, Light Fabrics

PARIS has cast the die of fashion in Summer Frocks for voile, linen, organdy, gingham and organdy and taffeta.

Here are an infinite number of expressions after the Paris manner—exact replicas and adaptations, as well as originations of our own—simple, engaging models, yet with numerous treatments that bespeak originality.

Our present showing of Summer Frocks of refreshing simplicity will be of great interest to the discriminate woman.

$10.98 to $45

Mohair Shetland Sweaters
Slipover and Tuxedo Summer Models

THE miss or woman desiring a Sweater for Summer will be delighted with the adequate and varied groups awaiting her selection in the Feminine Sweater Shop.

Tomorrow will be featured Mohair Shetland Sweaters, in both stylish slipover and Tuxedo models, with pockets, belt, sash, or without belt or sash. All sizes in Buff, Lavender, Jade, Corn, Gray, Pink, Rust, Harding Blue.

Navy Blue—Black—White—Brown

$6.75 to $10

"Regatta" Athletic Unions
The Ideal Summer Undergarments

COOL as a seabreeze, so comfortable you hardly know you have one on, a "Regatta" Union Suit is the ideal woman's garment for Summer.

Here in checked dimity, batiste or silk, with round neck, strap shoulders, loose knees, in either pink or white.

All sizes for misses and women.

$1.25 to $3