GOOD ROADS ASSURE COMMERC AND SOCIAL D

CHAPPAWAMSIC SWAMP 1918 AND 1921

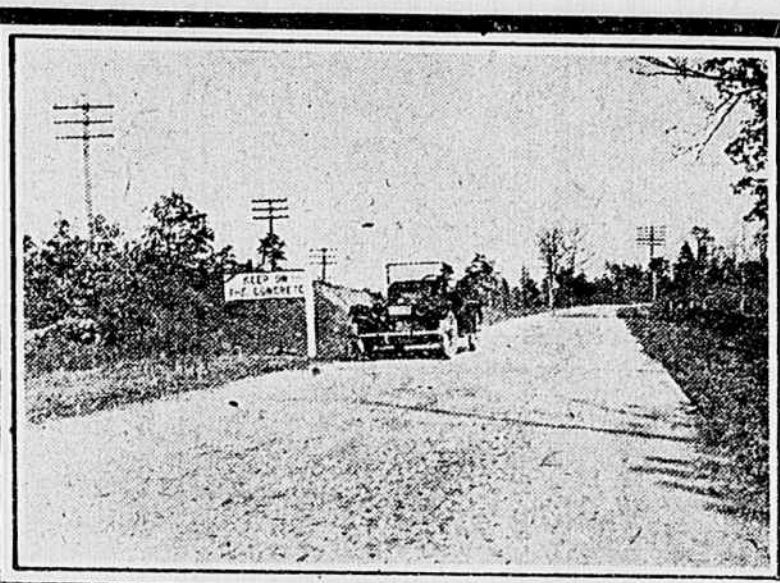

UPPER SECTION OF CHAPPAWAMSIC

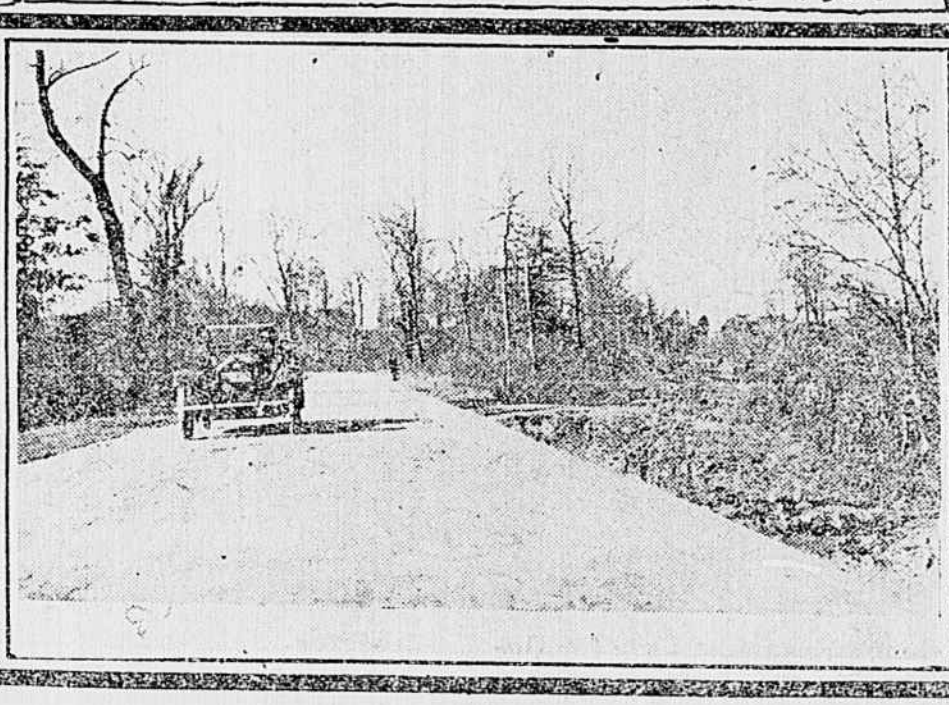

A FREQUENT EXPERIE

AVERAGE VIRGINIA ROAD

SHELL ROAD IN FLORIDA