RULINGS ON SUNDAY LAW MADE BY SUPREME COURT

Judgment of Lower Tribunal in Blue Statute Case Reversed.

FINE FOR MINISTER IS UPHELD

Action By Judge Scott Punishing Rev. T. E. Boorde for Contempt of Court Sustained—Many Other Cases Are Settled.

The Supreme Court of Appeals of Virginia yesterday handed down opinions in forty cases, in which prohibition cases played a major part. Practically all of the lower courts were sustained in their verdicts imposed on the violators of the prohibition laws of the State.

The Circuit Court of Roanoke County was reversed in its judgment in imposing a fine of $75 on the Lakeside Inn Corporation of Roanoke County, which operates a swimming pool between Roanoke city and the town of Salem. The company was charged with "maintaining on a Sunday a public resort used for the purpose of bathing and swimming and keeping employes engaged from 1:30 P. M. to 6:30 P. M., in selling admission tickets to the pool and in furnishing bathing suits and towels and collecting therefor." The high tribunal held that the necessity mentioned in the Sunday law is not a physical necessity, but a moral fitness or propriety of the work or labor done under the circumstances of the particular case.

Fine for Minister Stands.

The court sustained the judgment of the Circuit Court of Augusta County in imposing a fine of $25 and costs on the Pirkey Brothers for operating the "Grottoes of the Shenandoah" on Sundays and charging an admission. The opinion of the higher tribunal was that sightseeing was not a necessity on Sunday. The case originated in the Circuit Court of Augusta and the complainants were members of the congregations of several churches in the vicinity of the caves.

Judge R. Carter Scott, of this city, who sat as a special judge in the trial of Rev. T. E. Boorde, of Bedford County, charged with contempt of court, and who fined the minister $25 and costs, was sustained in his judgment by the Supreme Court. The minister criticized Judge P. H. Dillard, of the Circuit Court of Bedford County, for rulings in certain prohibition cases. The remarks were made at the annual meeting of the Strawberry Baptist Association, one of the same being: "Brave men might seek to uphold and enforce the laws, but so long as they are not supported by the officers of the courts, there can be little change in conditions."

New Trial Granted Barnard.

A new trial was granted to E. S. Barnard, convicted of second degree murder for the killing of Dr. Herman Poff in Floyd County. The Supreme Court yesterday reversed the lower court's judgment. One of the points upon which the reversal was based was that certain statements made by Poff after he was shot were not dying statements, nor yet a part of the res gestae.

The Supreme Court affirmed the Circuit Court of Nelson County in giving Deary Carr one year in the state penitentiary for killing Dock Snead.

Houston Sims, of Botetourt County, must serve twenty years for killing Peter Philpott. The verdict of the lower court was second degree murder and the higher tribunal affirmed the same.

Other Opinions Handed Down.

The opinion as handed down by the several judges of the Supreme Court were as follow:

By Judge Joseph L. Kelly, president:

Boorde vs. Commonwealth. Circuit Court of Bedford County. Judgment affirmed.

Carr vs. Commonwealth. Circuit Court of Nelson County. Judgment affirmed.

Directors-General of Railroads vs. Blue. Corporation Court of city of Charlottesville. Judgment affirmed. Judge Burks dissenting.

Massie vs. Firmstone. Circuit Court of Augusta County. Judgment affirmed.

Southern Railway Company vs. Watts. Circuit Court of Amherst County. Judgment affirmed.

Bazzard vs. Commonwealth. Circuit Court of Augusta county. Judgment reversed.

Rickard vs. Rickard et al. Circuit Court of Shenandoah County. Judgment reversed.

By Judge Frederick W. Sims:

Clayton vs. Commonwealth. Circuit Court of Augusta County. Judgment affirmed.

Brophy vs. Commonwealth. Circuit Court of Nelson County. Order affirmed.

Gardner vs. Commonwealth. Circuit Court of Wise County. Judgment affirmed.

Zimmerman vs. Town of Bedford. Circuit Court of Bedford County. Judgment affirmed.

Gutshall vs. Hamilton et al. Circuit Court of Highland County. Judgment affirmed.

Cox vs. Corporation Court of city of Charlottesville. Decree affirmed.

Davis, trustee, et al. vs. Beury et als. Circuit Court of Alleghany County. Decree amended and affirmed.

Long, by, etc., vs. Harrison et al. Circuit Court of Rockingham County. Decree reversed and remanded.

By Judge Robert R. Prentis:

Sager vs. Commonwealth. Circuit Court of Rockingham County. Judgment affirmed.

Brunner vs. Cook et als. Circuit Court of city of Roanoke. Decree affirmed.

The National Mill and Lumber Corporation vs. Counts. Circuit Court of Alleghany County. Judgment affirmed.

Black vs. Black. Circuit Court of Rockingham County. Decree affirmed.

Barnard vs. Commonwealth. Circuit Court of Floyd County. Judgment reversed.

Gardner Extract Company, Inc., vs. Nevshehir. Circuit Court of Augusta County. Judgment reversed.

Shultz et als. vs. Hughson. Circuit Court of Augusta County. Decree reversed.

By Judge Martin P. Burks:

Sims vs. Commonwealth. Circuit Court of Botetourt County. Judgment affirmed.

Pirkey Bros. vs. Commonwealth. Circuit Court of Augusta County. Judgment affirmed.

Goshen Furnace Corporation vs. Tolley's administrator. Circuit Court of Rockbridge County. Judgment affirmed.

May vs. Dillard, sheriff. Circuit Court of Rockingham County. Judgment affirmed.

TO MAYOR AINSLIE:

My Dear George—You did a big day's work yesterday in the fraction of a minute. In fact, what you did makes a reality of the dream many of us have had for years. When you affixed your signature to the ordinance providing money for the erection of a public library in Richmond, you brought the city from a point of years behind the times to the position occupied by every other modern municipality in our class. That is, you have made it certain that Richmond soon will arrive at the milestone she ought to have reached long ago in her journey along the path of progress. I congratulate you and City Council for this very laudable achievement. Really, it means more to us than we realize at this time. The boys and girls of Richmond, when they grow up, will be better able to appraise its value. Now let's do whatever else we ought to keep up with the march of time.

FATHER BYRD.

TO GOVERNOR TRINKLE:

My Dear Governor,—To boost a cause these days it seems necessary to dedicate a week to it. These observances have become fads. They are a vital part of our national life. We have set aside weeks for every conceivable thing in the world. There are "Treat-Your-Cook-Right Week," "Pat-Your-Butcher Week," "Remember-the-Kaiser Week" and others that would require the prolixity of Senator Lodge's speeches against the league of nations to enumerate. Now, I have a suggestion. Why not issue a proclamation calling upon the people of Virginia to observe "Know-Your-Own-Roads Week?" I have certain gentlemen in mind who stand in dire need of such knowledge. It would be a rattling good thing for them to get in some last year's flivvers and hop, skip and jump over some of the highways for the betterment of which they refuse to turn a hand. I am sure they cannot know these roads. Acquaintance is the greatest thing in the world. May I rely upon you to give this suggestion careful consideration?

FATHER BYRD.

TO CITY COUNCIL:

Md Dear Fellows.—There is pending in your body an ordinance requiring that employes of the city, with some exceptions, be voters and taxpayers in Richmond. I am not sure this particular paper has merit. It may or it may not. That is for you to decide. But I am sure that, as a general proposition, everybody, whether he be in the employ of the city or not, ought to be a voter, after the age of ballot discretion is reached. All of us are shareholders in the municipal, State or national corporation, and we certainly ought to be enough interested in our own business to take part in the direction of its affairs. The man or woman who is qualified to vote and does not exercise the right of suffrage deserves to be the hardest suffering victim of misgovernment. I repeat: I know nothing about the merits of the pending ordinance. I write this letter simply in the interest of expression of popular will through government and that cannot be done unless men and women qualify for the ballot and use it. I write to you because of your interest in governmental affairs.

FATHER BYRD.

MEMBERS OF ASSEMBLY GATHER IN RICHMOND

Atmosphere Peculiarly Legislative Given Murphy's Hotel by Visiting Lawmakers.

An atmosphere extremely legislative was given Murphy's Hotel last night, when Senator George B. Keezell, of Rockingham; Senator Louis F. Epes, of Nottoway; Senator W. B. Cocke, of Essex; Senator J. Brad Beverley, of Fauquier, and Delegates T. W. Ozlin, of Lunenburg; Samuel Adams, of Halifax; Joseph M. Hurt, of Nottoway, and Robert L. Jeffreys, of Mecklenburg, were commingling in the lobby.

It is understood that Senator Harry F. Byrd, of Winchester, is en route to the city for the purpose of attending a conference with several of the above-named lawmakers today. He was to have arrived last night, but was delayed by the burning of the bridge at Quantico, which delayed the R., F. & P. trains.

Some of the members of the Legislature are here on private business, but it is known that a majority of them are here for the consideration of highway problems. While they are opposed, in the main, to the issuance of bonds for roads, it is known that they desire to see the road work progress throughout next year, and it is probable that some means will be provided for submission to an extra session of the General Assembly, if one is called, whereby the road work can be continued.

It is believed that a majority of the members of the General Assembly favor the raising of funds for the continuation of work next year, and, in the interim between now and the next regular session, let the people decide the question of a bond issue. Under this plan, the men running for seats in the next General Assembly would be elected on the platform of a bond issue or defeated, whichever the wishes of their constituents decreed at the polls.

ALL IS IN READINESS FOR PIANIST'S VISIT

Famous Musician Appears at City Auditorium Tonight for the First Time.

All is in readiness for the first visit to Richmond of the mighty pianist-composer, Sergei Rachmaninoff, who will appear at the City Auditorium at 8:30 o'clock under the management of Mrs. Wilson-Greene, who presents him as an attraction of the artists' course. The pianist is due to arrive this morning, as will also the impresario.

Those familiar with Mr. Rachmaninoff's art are delighted that his prelude in C sharp minor is to be included in the program, for it is one of the most popular of all the great Russian's compositions.

The program is as follows:

1. Improvisation, Opus 31 N. Medtner
2. Sonata Appassionata.....Beethoven
   Allegro, Assai; Andante con moto; Allegro ma non troppo
3. (a) Nocturne .....Chopin
   (b) Valse
   (c) Sonata, Opus 35
   Grave, Doppio movimento; Scherzo; Marche Funebre; Finale
4. Prelude in C-sharp minor
   Serenade .....Rachmaninoff
5. La Jongleuse .....Moszkowski
6. Two Etudes
   (a) E-major .....Paganini-Liszt
   (b) La Camanella.....Paganini-Liszt

EACH SEAL A BULLET IN WAR ON WHITE PLAGUE

Thousands Will Be Mailed Out and Booths Will Be Opened for Their Sale.

Encouraging everybody, children and grown people alike, to get out into the open air, live in well-ventilated rooms and eat nourishing food at all seasons of the year, are among the important planks in the anti-tuberculosis platform, now planning its annual Christmas seal sale, launched here through the Richmond Tuberculosis Association. The little stamps, varying slightly in design each year, are familiar to most people who put up dainty Yuletide packages.

Within a short time thousands of letters containing these seals will be issued from headquarters at 1112 Capitol Street and soon after that booths will be established in the stores, stations, banks and post-offices so that every man, woman and child may help fight the great white plague.

WILL VISIT HOLSTEIN FARM ON SATURDAY

Henrico Dairy Calf Club Will Accompany Chamber's Agricultural Committee.

About forty members of the Henrico Dairy Calf Club will accompany the agricultural committee of the Chamber of Commerce and the Henrico Holstein Club on a visit to what is considered the leading Holstein farm in the South on next Saturday. These boys and girls will meet at the chamber at 9 o'clock, where cars will be waiting for them, and they will proceed to the Seward Stock Farm, Petersburg, Va., where 200 registered Holstein cattle are kept. The members are looking forward to this as one of the biggest trips they will take this year.

Frank S. Walker, Woodberry Forest, Va., has been invited to accompany these boys and girls, as well as Frank A. Buchanan, dairy husbandman, of the Virginia Polytechnic Institute.

Confederate Museum

Twelfth and City Streets.
Open Daily 9 A. M. to 5 P. M.
Saturday, 9 A. M. to 2 P. M.
Admission, 25c.

RACHMANINOFF

GREAT PIANIST

FIRST APPEARANCE IN RICHMOND

CITY AUDITORIUM
TONIGHT, 8:30 P. M.

PRICES: $1.00, $1.50, $2.00, $2.50, $3.00
Seats on sale at Corley Co., 213 East Broad Street, And after 6 o'clock at the Auditorium.

Today and Tonight in Richmond

Silver Cross Circle, King's Daughters, 2410 Grove Avenue, 3:30 P. M.

Home Mission Study Class, First Presbyterian Church, 3:30 P. M.

Commonwealth Chapter, D. A. R., 1932 West Franklin Street, 4 P. M.

Sergei Rachmaninoff, concert City Auditorium, 8:30 P. M.

John Marshall House, Ninth and Marshall Streets, open 9 A. M. to 5 P. M.

For theater calendar, see page five.

Makes Appeal in Unusual Places

Deaf Mute Contributes His Mite to Red Cross Fund.

That the Red Cross makes its appeal in unexpected places was proved yesterday to Mrs. Thomas H. Bigger while she was at her booth in the general post-office. A little boy of about ten years, apparently not quite normal, came up to the booth and smilingly pointed to the Red Cross poster, silently indicating that he wanted it. Mrs. Bigger gave him the picture and he ran swiftly away.

She thought the incident closed, but shortly after the youngster returned with another little fellow, who said that the owner of the poster was deaf and dumb, but that he wanted "the lady" to know that the Red Cross meant something to him because it had helped his mother. Then the afflicted child with the sunny spirit took thirteen pennies from the depths of his pockets, which he gave, saying that he, too, wanted to help the Red Cross. Today he is proudly wearing a button.

A special telephone has been installed at roll call headquarters, 30 North Seventh Street. The number is Madison 3271, and those desiring supplies or information are asked to communicate with Miss Winifred Crenshaw, the chairman. Registrations can be taken at headquarters and also at the booths in the general post-office, the Cohen Company and at Miller & Rhoads.

Returns show that there is keen enthusiasm in all parts of the city.

PLAN RECEPTION FOR VISITING TEACHERS

Teacher training in Virginia was discussed at a meeting yesterday of representatives from a number of normal schools, of William and Mary College and the Virginia Polytechnic Institute, held in the rooms of the State Board of Education. Summer school attendance has grown to tremendous proportions, and is a great factor in the training of teachers, approximately 8,500 teachers attending such schools last summer, Harris Hart, State Superintendent of Public Instruction, pointed out yesterday.

Miss Rachel Gregg, supervisor of teacher training in the State, reported a big improvement in the general quality of teachers in Virginia. Since it is now the duty of school superintendents to appoint teachers for their entire county, the importance of their keeping in touch with the general situation in the State was stressed.

Superintendent Hart returned Tuesday after attending a meeting at Franklin School, which was called in the interest of better roads, schools and farm conditions. Dr. W. T. Sanger, secretary of the State board, spoke at Victoria at the opening of the new school building at that place last night. Miss Ora H. Avery, supervisor of home economics education in the State, is spending the week in Southwest Virginia in the interest of the department.

Building Permits Issued.

Building permits were yesterday issued to Muhleman & Kayhoe to build a brick dwelling at 2312 Maplewood Avenue, to cost $7,000, and to R. G. Belcher to build two frame dwellings at 3206 and 3208 Choffin Street, to cost $3,000. An application for a permit was filed by the Realty and Finance Corporation to build a cinder-block dwelling at 3221 Garland Avenue, to cost $6,000.

CLOVER INN DAILY NEWS

Friday, Nov. 17, 1922

MEMBERS of the Chamber of Commerce, Rotary, Kiwanis, Lions and Ad Clubs, who want to enjoy a good luncheon without being unduly taxed, and have it served within a sensible period, are cordially invited to try our Busy Business Men's Lunch today and everyday!

TODAY'S MENUS
50c Luncheon
Served From Noon to 3 P. M.

Broiled Ocean View Spots
Butter Sauce
Oysters Fried a la New Orleans
Dill Pickles
Fried Rabbit Barbecue Sauce
Potted Beef
New Butter Beans
Candy Sweets
Stringless Beans
Combination Salad
Assorted Rolls Hot Biscuits
Raisin Toast Pudding
Coffee Tea Milk

Dollar Dinner
Served From 5:30 to 9 P. M.

Fresh Crab Flake Cocktail
Celery Olives
Pin Money Pickles
Manhattan Clam Chowder
Roast Young Turkey, Oyster Dressing
Cranberry Sauce
Broiled Beef Tenderloin Steak
French Fried Onions
Roast Leg of Spring Lamb
Apple Sauce
Mashed Potatoes Succotash
Assorted Rolls Hot Biscuits
Home Made Pie
Cole's Ice Cream
Coffee Tea Milk

CLOVER INN
821 East Broad
Charles Gunst, President.
Zeph Garthright, Sec.-Treas.
Have Breakfast With Us and Start the Day Off Right

MAYOR AINSLIE SIGNS PUBLIC LIBRARY BILL

Executive Affixes Signature to Ordinance Providing for $200,000 Bond Issue.

Mayor Ainslie yesterday, with a photographer snapping him in the act, attached his signature of approval to the ordinance providing for a bond issue of $200,000 for a public library building. A number of interested citizens were present. The Mayor also approved a number of important measures just adopted by City Council. The list follows:

An ordinance granting a franchise to the Richmond Rapid Transit Corporation for the operation of a motorbus line over jitney route No. 1; cancelling certain taxes in the name of Henry W. Wallerstein, and in the name of the Union Security and Realty Corporation; to acquire land to widen Meadowbridge Road between Second and Missouri Avenues; to appropriate $1,250 to grade and gravel Forty-fourth Street between Forest Hill Avenue and New Kent Avenue; to appropriate $500 for entertainment of the King's Daughters; to appropriate $19,138.80 to pay certain damages due to overflow of Shockoe Creek; to appropriate $50,000 for completion of improvements at Pine Camp; to permit use of telephone and telegraph poles by Highway Commission for signs; to appropriate $200 for American Legion expenses on Armistice Day; to appropriate $1,500 for survey of charitable organizations in Richmond, fixing salary of Mayor at $8,000, justice of Juvenile Court at $1,500, City Comptroller at $6,500, permitting the Director of Utilities to proceed with work of rehabilitation and extension of the water supply system.

TRINKLE MAY ATTEND GIFT PRESENTATION

With Adjutant-General Sale, Governor Is Invited to Participate in Exercises.

An invitation to Governor Trinkle and Adjutant-General W. W. Sale to attend the ceremonies in Portsmouth on Tuesday night, when the Portsmouth Chapter, Daughters of the American Revolution, will present a guidon to Grimes Battery, was received yesterday. It is expected that both the Governor and General Sale will attend, since this is one of the oldest and most distinguished military organizations in the country.

Lieutenant-Colonel John A. Critchlow, of the Officers' Reserve Corps, has been designated by General Sale to introduce Lieutenant-Colonel Thomas J. Dickson, chaplain, United States Army, who will lecture in John Marshall High School auditorium Monday night at 8 o'clock. His subject will be, "America and the Battle of Verdun."

Mullins Now Police Captain.

George C. Mullins, secretary to Chief of Police Charles A. Sherry since 1917, has been made a captain and will be chief clerk of the Police Department, it was announced yesterday. He succeeds George E. Pollock, who is retiring to practice law. Since November 1, Captain Mullins has been filling his new position. Appointment of J. L. Strang to a clerkship has filled the vacancy in the department.

Can You Spend 50c for a Lunch?

DALEY'S DANDY 50¢ LUNCH

Personal—yes! but we go farther and say you not only can but do. Maybe it's a hurried bit here and there, following with sweets, and in the end—how do you feel? Starved to death.

Type isn't cold—it actually carries a message to you, and this time it's DALEY'S 50c lunch. Served hot and a bountiful choice of all the market affords.

Friday, Nov. 17
M-E-N-U

Choice of
Baked Fresh Water Trout, with Creole Sauce
Grilled Tenderloin Steak, with Mushroom Sauce
—Including—
Pickled Beets
Boston Browned Potatoes
Blackeye Peas
Hot Rolls Virginia Corn Muffins
Tea—Coffee—Milk

Drink at our Fountain, and whenever there's a thought of Candy—we have got it. Whitman's, Norris, Park & Tilford, Samoset.

DALEY'S
703 East Broad.

BLUEBIRD

TODAY AND TOMORROW
Our Popular Variety Program
Five High-Class Short Subjects
ROY STEWART
—IN—
"RUSTLERS OF THE RED-WOOD"
A Thrilling Story of the Timber Country.
HARRY CAREY
—IN—
"A 44-CALIBRE MYSTERY"
Special Comedy
"QUEENIE,
The Human Horse"
In a Century Comedy
"[illegible]"
—ALSO—
MUTT AND JEFF
—IN—
"COLD TURKEY"
And International News
All Complete Stories
NO SERIALS

Miller & Rhoads
"THE SHOPPING CENTER"

Today — Featuring

Standard Sets of Books

(Special Prices)

EMERSON

Good editions in durable bindings, and works without which no library is complete. Perhaps there's a place in YOUR home library (if not in your heart's desire) in which one of these sets will just fit. Think, too, of how nicely a set of such Books will fit in with your gift plans.

An Ideal Xmas Gift for Anybody Is a Gift Like This.

Thackeray—10 Vol., cloth.. $9.00
Mabie After School Library—6 Vols., ¾ leather $7.50
Arabian Nights—4 Vols., ¾ leather $6.00
Romance of the Life and Court of Frederick the Great—4 Vols., ½ leather. $18.00
Kipling—10 Vols., ¾ leather $25.00
Kipling—9 Vols., cloth.... $8.00
Stevenson—10 Vols., ¾ leather $25.00
Dickens—20 Vols., cloth .. $39.75
Dickens—16 Vols., cloth.. $8.95
Gibbons' Rome—6 Vols. ... $12.00
Baswell's Life of Johnson—6 Vols. $12.00

Emerson—6 Vols., cloth .. $10.00
Mysteries of the Court of London—10 Vols., limp leather $12.50
DeMaupassant—17 Vols., limp leather $20.00
De Maupassant—10 Vols., limp leather $10.00
Balzac—18 Vols., cloth $25.00
Plutarch's Lives—5 Vols., cloth $10.00
Shakespeare—7 Vols., with notes, cloth $3.50
Shakespeare—8 Vols., cloth $6.00
Shakespeare—10 Vols., handy edition, cloth $16.00

Basement Book Shop.

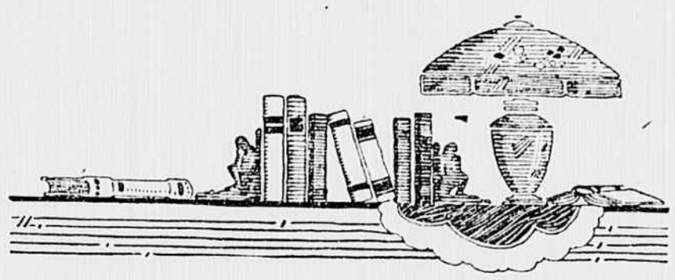

ACADEMY
Tonight and Sat.
MATINEE SATURDAY
MARGARET ANGLIN
In the Greatest Dramatic Triumph of Her Notable Career
"The Woman of Bronze"
One Year New York City
One-Half Year Chicago
PRICES: Matinee, 50c to $2.00
Night, 50c to $2.50

Valentine Museum
Eleventh and Clay Streets.
Open from 9 to 5. Saturday 9 to 2.
ADMISSION FREE.
"BATTLE ABBEY"
Confederate Memorial Institute.
Boulevard and Kensington Ave.
Open 10 A. M. to 5 P. M.

Roller Skating
Moving Pictures
COLISEUM
Broad Street, Near Lombardy
8 to 10:30 P. M.
Admission, 20c Skaters, 30c Extra
No Extra Charge for Pictures.

ACADEMY—All Next Week
Matinees Wednesday and Saturday.
JOHN GOLDEN
Producer of "Lightnin'," "Thank-U," "3 Wise Fools," "Spite Corner," etc., etc., presents the "Best of all American comedies."—N. Y. Times.
the 1st Year
A Comic Tragedy of Married Life by Frank Craven.
Staged by Winchell Smith.
HUMAN TO THE CORE CLEAN AS A WHISTLE
UPROARIOUSLY AMUSING
DIRECT FROM 2 YEARS' TRIUMPH IN NEW YORK
IDEAL CAST OF CELEBRITIES INCLUDES
Gregory Kelly, Ruth Gordon, John W. Ransone, Fanny Rice, Ray L. Royce, Edith Wright, Tom Cody, Joseph Garry and Isabell DeArmond.

John Barrymore

America's foremost actor now appears in this greatest of all motion picture roles—

SHERLOCK HOLMES

supported by ROLAND YOUNG, star of *"Buddies,"* PERCIVAL KNIGHT, star of *"The Better Ole,"* CAROL DEMPSTER, star of *"Dream Street,"* WILL POWELL, star of *"Spanish Love,"* LOUIS WOLHEIM, star of *"The Hairy Ape"*—also

Reginald Denny, Anders Randolf, Robert Schable, Lumsden Hare, Hedda Hopper, John Willard

in

SHERLOCK HOLMES

Directed by Albert Parker. Adapted from William Gillette's stage play founded on Sir Conan Doyle's stories

Don't miss it when it comes!

COLONIAL—Now
At 11, 12:45, 2:30, 4:15, 6, 7:45, 9:30
DOROTHY DALTON
—AND—
JACK HOLT
—IN—
'ON THE HIGH SEA'
And AL. ST. JOHN
In "SPECIAL DELIVERY"
MUSIC
COLONIAL ORCHESTRA
B. F. ALART, Conductor
Daily 3 to 6 and 8 to 11
Monday, Tuesday & Wednesday

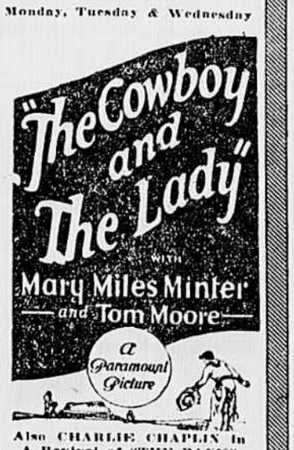

Also CHARLIE CHAPLIN in A Revival of "THE BANK"

BIJOU—2 Days Longer
At 11, 12:45, 2:30, 4:15, 6, 7:45, 9:30
HOUSE PETERS
With CLAIRE WINDSOR and A Cast of All-Stars in
'Rich Men's Wives'
A Novel Society Drama with a New Treatment
Coming! Next Week
JOHN BARRYMORE
In "SHERLOCK HOLMES"

I-S-I-S—10c
Today and Tomorrow
HOUSE PETERS
—IN—
'Man from Lost River'
Also HAROLD LLOYD and BEBE DANIELS in a Comedy
Coming! "THE RADIO KING"

ODEON—15c
Today and Tomorrow
BETTY COMPSON
With LON CHANEY in
"For Those We Love"