PART FOUR | SPORTING SECTION

Richmond Times-Dispatch

SPORTING SECTION | PART FOUR

72ND YEAR. RICHMOND, VA., SUNDAY, DECEMBER 10, 1922. PRICE, SEVEN CENTS.

KILLINGER AND JOHNSTON ADDED TO RICHMOND ELEVEN; MUNICIPAL GOLF COURSE PLANS READY FOR COUNCIL

TWO STERLING BACKS ACCEPT TERMS FOR NEW YEAR'S CONTEST

Penn State and Carolina Stars Strengthen Richmond Team.

FAST ELEVEN FORMED

Speed Combined With Weight to Oppose Bo McMillin.

BY EARLE LUTZ.

Glen Killinger, Penn State's premier back, last night accepted terms for his services with the Richmond Athletics on New Year's Day against Bo McMillan's All-Americans.

Killinger's telegram followed closely on the heels of one from W. I. Johnston, North Carolina's flashy footballer, also agreeing to play for Richmond on the stellar holiday bill.

With Killinger and Johnston in the backfield, Richmond is assured about as speedy and heady a combination as was ever assembled on a gridiron in the Old Dominion. Their running mates will be selected from such former stars as Mac Cogbill, Washington and Lee; Jack Maloney, Georgetown; Jimmie Christian, McGuire's; Bernard Driver, Randolph-Macon; Tom Miller, University of Richmond; Jimmie Sloan, Yale; Ollie Devine, John Marshall; Lew Stringer, V. P. I., and Archie Harris, University of Virginia.

Have Great Backfield.

As with the great backfield, the Athletics promise to have a line guaranteed to open a hole at any time, as well as presenting a veritable mountain of flesh against the assaults of McMillan's star aggregation.

Wing positions will be taken care of by such men as Harry Carter, University of Richmond; Carpenter, V. P. I.; John Stringer, Richmond; Bob Brown, Episcopal High, and Hopper, University of Pennsylvania. The work of Carter needs no introduction. He is a 195-pound husky with all the speed there is. Carpenter, in Bo McMillin's words, is the best end Centre encountered while the famous Bo was a member of the Wonder eleven. Brown's long punts featured the play of the Richmond Athletics last year. Hopper's ability here is only gauged by the glowing accounts of his work when he was with Penn.

Two Wilsons to Play.

The tackle jobs will be assigned to the Wilsons, Lee and Pete. Pete Wilson was Richmond's favorite last year, despite his years. Weighing close to 250, Pete Wilson is powerful as in the days of 1905-07, when he starred at V. P. I. Lee Wilson is a Maryland State product and weighs 185 pounds. Lindsay Moore, Washington and Lee's 215-pound all-Southern tackle in 1920, and Turner Bethel, former Washington and Lee captain, are other available tackles.

"Doc" Rangley, whose football experience is almost as long as his lanky self, will be in guard. Rangeley played the season just passed at William and Mary and also performed at Washington and Lee, V. P. I. and Penn State. Other guards available are Ed Bailey, Washington and Lee, with 205 pounds to his credit, and Bunny Oakes, University of Richmond, who only scales 230 when out of uniform.

The pivot men will be Fred Knapp, of V. P. I., who can use his 210 pounds in center or can be transferred to full back to exhibit pile-driver ability. Gates Kidd, of University of Richmond, who tips the beam at 195, is the other center.

With such a line-up, Bo McMillin must bring the best the West produces to gain a victory. The former Centre star has agreed to bring Ericson, Washington and Jefferson; Al Pierroti, Washington and Lee; Copley, Illinois, and possibly Red Roberts with him. He is trying to get Mohart, of Notre Dame, and several other famous players of the last year or so. His complete line-up will be sent in to Bethel this week.

Puts Up $3,000 Guarantee.

Bethel yesterday put up a guarantee of $3,000 for McMillin's end of the gate. McMillin on his part posted a forfeit of $1,000 to guarantee that he will himself play here on New Year's Day.

The Richmond athletics are enabled to play by the sportsmanship of several men of the city. One man put up $1,800 and another $1,200 to meet the guarantee to McMillin. Another yesterday gave $200 in return for twelve box seats, taking this step in order that Bethel could meet the terms asked by Johnston and Killinger. With the storm insurance policy, park rental, advertising, ticket printing and other details, $6,000 will be risked before the teams go on the field.

Tickets will go on sale on Wednesday at Levinsons, 908 East Main Street, and the Richmond Inn. The game, not being under the auspices of a college or charity will call for an amusement tax. There will be approximately 5,000 coupon tickets placed on sale, that being the seating capacity of Mayo Island Park, now that the temporary pavilion has been razed. From present indications, the tickets will be snapped up speedily, as the game has attracted more attention than any sports event here in years.

Will Show Soccer.

In addition to the football game, it is expected that the Church Hill Athletic Association will put on a fifteen minute exhibition of soccer football before the game starts. The Church Hill club last night opened negotiations with a strong professional team from Baltimore in order that the very best exhibition possible can be offered, the idea being to sell soccer football to Richmonders.

Another feature that is being planned is a gridiron meeting between the Kiwanis and Rotary clubs. This will be staged during the fifteen

(Continued on Fourth Page.)

Goullet-Belloni Win Six-Day Bike Event

[By Associated Press.]

NEW YORK, Dec. 9.—Goullet-Belloni tonight won the six-day bicycle race at Madison Square Garden.

Brocco and Coburn finished second, and the Egg-Eaton combination third.

TAKOLA CAGERS CARD 24 GAMES

Hardest Schedule Ever Arranged for Local Quint.

WILL MEET CHAMPS

Mercer Among Fives to Play in Richmond During Winter.

Takola Athletic Club has completed the hardest schedule ever undertaken by a Richmond team. Eight colleges and four universities are represented on the schedule.

The Takola quint will be made up of the entire squad of last year, with the addition of Wood, Hillhouse, Charlie Wood, University of South Carolina; Bob Hatcher, University of Virginia, and Andy Hillhouse, Brown University. Claude Woodward will captain the quint. Other veterans are Sleepy Holliday, Booster Ehmig, B. A. McIlhaney, Hampden-Sidney, and Bill Wharton, V. P. I.

The schedule follows:

January 4—Norfolk Wessleys, in Norfolk.
January 6—Keyser Collegians, in Richmond (pending).
January 9—Parsons' Big Five, New York, in Richmond (pending).
January 13—Randolph-Macon, in Ashland.
January 19—Charlotte Y. M. C. A., North Carolina, in Richmond.
January 20—Frederick Professionals, in Frederick.
January 24—Mercer University, Southern champs, in Richmond.
January 26—Quantico marines, in Quantico.
January 27—Durham Y. M. C. A., in Durham.
January 31—Guilford College, in Richmond.
February 1—**King College**, in Richmond.
February 2—Randolph-Macon, in Richmond.
February 3—Congress Heights Yankees, in Washington.
February 6—University of West Virginia, in Richmond.
February 8—Roanoke College, in Richmond.
February 9—Catholic University, in Richmond.
February 10—Lynchburg Elks, in Lynchburg.
February 13—Lynchburg College, in Richmond.
February 14—George Washington University, in Richmond.
February 16—Lenoir College, in Richmond.
February 17—Lynchburg Elks, in Richmond.
February 22—Virginia Military Institute, in Richmond.
February 23—Qauntico marines, in Richmond.
February 24—Durham, Y. M. C. A., in Richmond.
February 28—Norfolk Wessleys, in Richmond.
March 3—Congress Heights Yankees, in Richmond.

PROFESSOR CRAWFORD, THEY CALL OLD SAM

LOS ANGELES, Dec. 9.—It is now Professor Sam Crawford, if you please, no longer Wahoo Sam, of the big league days. The former star of the Detroit Tigers, has been selected to head the National College of Baseball, the purpose of which is to develop ambitious youngsters who have designs on the big leagues.

The College of Baseball was first suggested by Frank Chance, who, with Crawford, will have charge of the students of the national pastime. The board of directors and the instructors in the various features of play are all men who have won their spurs in the big leagues.

The diamond near Burbank, Cal., where the school is conducted was recently christened in regular big league style by Edith Roberts, dainty star of "The Dangerous Age." There is a bit of mystery as to what the bottle contained.

NEW YORK BEST ON HOME PARK

New York Giants was the best winner at home, with a percentage of .654. Except Philadelphia and Boston, each club won more games than it lost at home. St. Louis was the best road club with a percentage of .558, and with New York, Pittsburgh and Chicago the only teams to win more games abroad than they lost.

RICHMOND BOYS WHO WILL FACE McMILLIN'S ALL-STARS

HARRY CARTER, End.

FERDIE KNAPP, Center.

LEW STRINGER, Half Back.

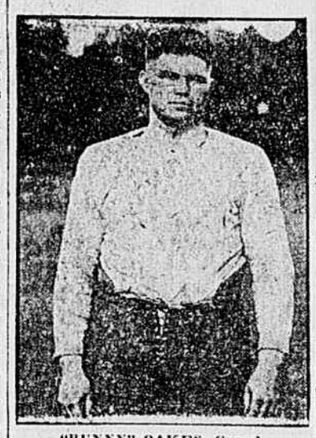

"BUNNY" OAKES, Guard.

"BOB" BROWN," End.

TURNER BETHEL, Tackle.

GEORGIA TECH GRIDDERS HOG ALL-SOUTH HONORS

"Golden Tornado" Has Four Men Named to Mythical Eleven.

[By Associated Press.]

ATLANTA, GA., Dec. 9.—Georgia Tech had four players, the University of Georgia three, Centre College two and Vanderbilt and Auburn one each on a composite All-Southern football team for 1922, compiled here today by the sporting editors of local papers from selections from twenty-four coaches and sporting editors in all parts of the South.

The team follows:

End—Lynn Bomar, Vanderbilt.
Tackle—Albert Staton, Georgia Tech.
Guard—Oscar Davis, Georgia Tech.
Center—Claire Frye, Georgia Tech.
Guard—Russ Whelchel, Georgia University.
Tackle—Jones Bennett, Georgia University.
End—"Red" Roberts, Centre.
Right half—"Red" Barron (c), Georgia Tech.
Left half—John Shirrey, Auburn.
Quarter back—"Flash" Covington, Centre.
Full back—John Fletcher, Georgia University.

Of the twenty-four lists compiled, "Red" Barron, Tech, and Lynn Bomar, Vanderbilt were unanimous. Bomar got 19 votes for end and 5 for tackle. Barron was chosen captain of the squad, because it is his third year on the All-Southern team, while it is the first year Bomar has made it.

Oscar Davis, Tech guard, secured 23 votes. "Flash" Covington, Centre, and John Shirrey, Auburn, 22; John Fletcher, Georgia, got 9 votes, 7 for full back and 2 for half back; "Red" Roberts, Centre, secured 5 votes for the full position; Campbell, Tennesse, got 3, and Shirling, Auburn, 2.

"Red" Roberts was given 19 votes, 8 for end, 2 for guard, 4 for tackle and 5 for full back.

The two tacklers, Albert Staton, Tech, and Joe Bennett, Georgia, each got 11 votes.

Claire Fraye, Tech, was given 10 votes, against 6 for Kubele, Centre; Propst, Alabama, secured 7 votes, but three of these were for guard.

The closest fight was for guard, which Russ Welchel, Georgia, received 8 votes; Pearce, Auburn, got 7 votes, divided between tackle and guard; Propst, Alabama, received 5 votes.

For end, Nell, Vanderbilt, was awarded 5 votes; "Slick" Moulton, 4, and John Staton, Tech, 3.

BASKETBALL TOURNEY AWARDED TO ATLANTA

Two Southern Associations to Have Dual Affair in February.

[By Associated Press.]

ATLANTA, Dec. 9.—The Southern Intercollegiate Conference, at today's session here of its second annual meeting, adopted plans for a dual basketball tournament to be held in Atlanta next February 27 to March 2, with conference and Southern Intercollegiate Athletic Association teams participating. The plans will be submitted to the S. I. A. A. annual meeting at Greenville, S. C., next Friday and Saturday.

The arrangements proposed did not call for a championship play-off between in the respective associations. It was decided, however, to leave a decision on that matter for a later date.

The annual track meet of the conference was awarded to Montgomery, Ala., and will be held in Cramton Bowl, probably on the third Friday and Saturday of May, 1923. Mississippi A. & M. College also extended an invitation for the meet to be held at Starkville.

CAROLINA TO MEET TRINITY GRAPPLERS

CHAPEL HILL, N. C., Dec. 9.—Wrestling at the university will begin tomorrow night, when the Carolina wrestlers meet the team from Trinity in the gymnasium here.

There are to be nine matches. There will be matches for heavyweights, for lightweights and for all the classes in between.

A. A. Shapiro, who was a wrestling star at Harvard, is the university coach. Dr. R. B. Lawson is taking an active interest as trainer and general adviser.

Now that wrestling has got astart, there is hope that it will become a permanent feature of Carolina's athletic life.

GONZAGA MAY PLAY MOUNTAINEER ELEVEN

[By Associated Press.]

SAN DIEGO, CAL., Dec. 9.—West Virginia for the East and Gonzaga for the West will be the contestants in San Diego's annual intercollegiate East-West Christmas Day football game in the San Diego stadium, it appears certain today after a meeting of the San Diego Athletic and Reception Association.

Villa Will Meet Terry Martin.

NEW YORK, Dec. 9.—Pancho Villa, American flyweight champion, who is signed to meet Frankie Genaro on December 11 in New Jersey, also has been matched to box Terry Martin at Madison Square Garden, December 29, it was announced. The Genaro bout was scheduled to have been the little Fillipino's last match in the United States before beginning his world tour, but as the holding of this contest is in doubt, the meeting with Martin was arranged.

NAVY AND SYRACUSE ON INDIAN SCHEDULE

William and Mary Rapidly Completing New Football Card.

[Special to The Times-Dispatch.]

WILLIAMSBURG, Dec. 9.—The William and Mary football schedule for 1923 is gradually taking shape. So far as arrangements have been made to date the schedule is as follows:

September 29, United States Naval Academy at Annapolis; October 6, at Syracuse; October 13, open; October 20, Trinity at Norfolk or Rocky Mount, N. C.; October 27, Randolph-Macon at Williamsburg; November 3, Hampden-Sidney at Newport News; November 28, Richmond at Mayo Island.

This leaves open November 10 and November 17. It is understood that the University of Delaware will be brought to some point in Virginia to fill one of these holes.

William and Mary loses only one outstanding player—Monk White, who has completed his fourth year in football. The following members of the varsity squad are expected back in 1923. Todd, Young, Hastings, Parsons, House, Keister, Elliott, Haskell, Chalkley, Williams, Jordan, Fuller, Irwin, Cofer, Charles, Cain and Flanders.

SAILORS ON DELAWARE CLAIM FLEET TITLE

[By Associated Press.]

BOSTON, Dec. 9.—U. S. S. Delaware tonight was claimant of the gridiron supremacy of the Atlantic Fleet, after defeating U. S. S. Relief here today by a score of 27 to 2.

Rawlings, quarter back for the Delaware team, scored two of his team's four touchdowns and threw forward passes which resulted in the other two. Three points after touchdown swelled Delaware's score.

In the second period Relief scored a safety on a bad pass back of Delaware's goal, which was recovered by Relief.

STEIN TO GIVE UP COACHING GRIDDERS

[By Associated Press.]

ATLANTA, Dec. 9.—Russel Stein, former all-American tackle on the Washington and Jefferson football eleven and head coach during the past season at Oglethorpe University, has decided to give up coaching and enter business, it was announced today. His proposed business connections were not disclosed in the announcement.

GIRLS ARE KEEN COMPETITORS IN RELAY CARNIVAL

Interest in Event Saturday Night Continues to Grow.

SPIDERS WILL RACE WILLIAMSBURG RIVALS

Many Handsome Cups Offered Winners in First Meet.

Entries for the relay carnival on Saturday night at the Grays' Armory, under the auspices of the Church Hill Athletic Association, will close Tuesday, the date having been extended on account of the unexpected interest in the affair.

Although Washington and Lee and Virginia were unable to enter on account of the examination period, they have promised to send their teams later in the season. William and Mary and the University of Richmond, however, will have their fast quartets on the floor in the feature event of the carnival.

The carnival is creating more interest even than was expected. The present crop promises to furnish some of the keenest competition ever seen in Richmond, especially from a local amateur standpoint.

Great interest among the senior and junior girls is being shown and Manager Evans is more than pleased with the present competitors, including girls' from the Y. W. C. A., Federal Reserve Bank, Bellevue Junior High, Owls' Club and Girl Reserves. This is the first outside open competition for the Y girls and they promise to make a good showing. Perhaps the greatest interest shown in junior girls' work in the city is that of Mrs. Margaret Bradbury, whose untiring efforts have produced some of the best juniors yet seen in action. Furthermore, Mrs. Bradbury will be the first woman official ever seen at a local track meet.

Miss Wharton in the indoor baseball throw, will have good competition in Misses Ruth Seay, Virginia Williams, Ruby Rice, Margaret Bishop and others.

The Federal Reserve Bank team, composed of Barrett, Burke, Beck and Rodrigues has issued a defy to the other bank quartets that will cause keen rivalry.

Great interest from a local standpoint exists in the prep school relay with John Marshall, McGuire's and Benedictine each doing its utmost to be in shape for the starter's pistol. A lively fight for places in the running events will be staged between these youngsters.

Manager Evans has obtained permission for all local teams to use the Grays' Armory every night next week from 7 to 7:30 o'clock in order that they may get used to the floor. All managers who desire to take advantage of this opportunity can get permission by applying to J. A. Evans, room 106, City Hall.

The cups donated in this meet are furnished by the following firms, who have an interest in athletics and what they mean to our city, prep school relay by Morris Plan Bank; athletic club relay by Nolde Bros.; collegiate relay by Sport and Specialty Shop; military relay cup by Grays, Inc.; girls' senior relay by Harris & Flippen Co.; junior boys' relay by Grays, Inc.; junior girls' relay by Grays, Inc.; Belmont vs. Church Hill by Goodman & Hoffman Co.; total point winner for girls by Grays, Inc.; total point winner for boys by Harris & Flippen Co.; junior high relay by Broad Street Bank.

Mayor George Ainslie will start the collegiate relay. Frank M. Dobson, coach at University of Richmond, will be the official starter of the meet. Other officials are: clerk of course, Eddie Hotze; umpire, Morton Strother; judges at finish, Bill Wharton, Mrs. Bradbury, John Cronly, Paul Mayo, K. Knightly; timers, Mr. Praether, R. A. Klevesahl, James Harris; announcer, Pete Dunford; judges, Roland Liggan, Eddie Rose, Captain Cousins; press, Earle Lutz, Times-Dispatch; Curtis Harper, News Leader; Hugh Rudd, Evening Dispatch.

WILLIAM AND MARY ARRANGES BALL GAME

NORFOLK, Dec. 9.—The announcement was made yesterday that the baseball teams of William and Mary and New York University will clash at the Norfolk League Park, on Saturday before Easter, March 31. While negotiations are in progress for the staging of several other college baseball games in Norfolk this spring, this is the first one to be definitely decided upon.

It is the second game played between these two schools. The New York University squad will make a short tour of this section and probably going further South, in preparation for the opening of their Eastern schedule. The game should be well worth seeing.

Medicos Defeat Methodists.

The Zeta Delta Chi quint of the Medical College of Virginia last night defeated the Broad Street Methodist team, 22 to 12, in a fast game. The Medicos lined up with Vaught, left forward; Miller, right forward; Goode, center; Rowe, left guard, and Layman, right guard.

"Doc" Ayers, Ex-Colt, Is Shunted to Minors

[By Associated Press.]

TOLEDO, OHIO, Dec. 9.—Yancy "Doc" Ayers, right-handed pitcher, with the Toledo club of the American Association last season, has been sent to Minneapolis of the A. A. at the waiver price, and Catcher Bradley Kocner, last season first-string catcher of the Mud Hens, has been released to New Orleans of the Southern Association, via the waiver route, it is announced here.

NORFOLK SOCCER TEAM VICTORIOUS OVER RICHMOND

Seaside Team Takes Game Played Here by 2-to-1 Count.

ARE ON EVEN TERMS WHEN HALF CLOSES

Costly Misplay During Second Period Gives Visiting Boys Victory.

Church Hill Athletic Association bowed to the Norfolk soccer team yesterday afternoon at the association's field, by the score of 2 to 1.

Norfolk started with a rush and quickly attacked the Church Hill goal, but was repulsed and the attack was quickly transferred to the Norfolk goal, where the Hill boys made several hard tries, but were unable to get the ball through. Norfolk backs were kicking strongly and vigorously and finally relieved the pressure. Frame received the ball and ran up the field and centering finely nearly scored, the ball bouncing back and forth in front of the goal. Blewett finally secured and shot hard. Grundy managed to hit the ball, but it glanced off the post into the net.

Kent, at outside left, for Norfolk, made several fast runs, but Brown and Thornton were playing well and the ball was passed to Dutton, who passed it to Lavender, who kicked across the goal mouth, and Summers, running in, headed the ball, which glanced into the net from the goal post. The half ended soon after Church Hill scored.

Play was resumed and Norfolk quickly took up the attack. Chapman, who had been playing outside right, was now playing center-forward and a great improvement was shown in the attack of the Norfolk forwards as Frew was not a success as center forward. After about five minutes play, a misplay on the part of the Church Hill backs gave Chapman the ball in front of goal and he made no mistake, but landed it in the net.

Line-up:

Church Hill.		Norfolk.
A. Grundy	goal	McCann
Smith	r. b.	Brown
Porter	l. b.	Speed
Hayes	d. h. b.	Barbour
Brown	c. h. b.	Robertson
Thornton	l. h. b.	White
Bristol	o. r.	Chapman
Lavender	i. r.	Blewett
Dutton	c.	Frew
Guild	i. l.	Howard
Summers	o. l.	Kent

Referee—James Findlay. Goals—Blewett, Chapman, and Summers. Linesmen, Ford and Hunter.

ROANOKE PRESENTS LETTER TO GRIDDERS

[Special to The Times-Dispatch.]

SALEM, VA., Dec. 9.—At a meeting today of the general athletic board of Roanoke College, letters in football were awarded to the following players of the 1922 varsity: Captain Don Couk, of Norton; Jay Litts, of Norton; Eugene Ould, of Roanoke; Willoughby Potter, of Troutville; George Caldwell, of Radford; Alexander Oakey, of Salem; Bentley Hite, of Snowville; "Toots" Logan, of Salem; Lynn Woods, of Salem; Gordon White, of Fargo, N. Dak.; "Hunk" Hurt, of Salem; Anthony Giesen, of Radford; Stanley Smoot, of Winchester; Francis Davies, of Waveland, Ind.; Scott Roller, of Kingsport, Tenn., and Fred Bissinger, of Wilmington, N. C. The manager's letter was awarded to Samuel R. Painter, of Lewisburg, W. Va.

With the exception of Litts, Ould, and Roller, who receive their degrees next June, all members of this year's team are planning to return to Roanoke. The letter men will meet within a few days for the election of captain for 1923. Those most prominently mentioned for the captaincy are Logan, center; Caldwell, quarterback; and Hite, end.

Archey S. Booker, Jr., of Bluefield, W. Va., has been elected manager of the team for 1923.

Boettcher Leaves College.

EASTON, PA., Dec. 9.—The Lafayette College hopes of regaining the Middle States Intercollegiate Association track and field championship this spring were given a rude jolt today when it was announced that Walter Boettcher, the sensational two-miler, has been forced to leave college because of conditions at home. As a freshman last spring, Boettcher developed into one of the best distance runners in the East. He won the Middle States Intercollegiate two-mile championship in near-record form, and this year was looked upon for at least eight points.

$7,500 on Hand.

This country has already $7,500 in hand or pledged to send its athletes to the 1924 Olympic Games in Paris.

SITE IS SELECTED, BUT COMMITTEE KEEPS IT SECRET

President Maclachlan Calls Meeting of Committee for This Week.

COST OF CONSTRUCTION NOW BEING CONSIDERED

All Matters Pertaining to Financing Project Being Weighed Carefully.

Plans for the proposed municipal golf course have reached the stage where an ordinance will be prepared and offered to the City Council within the next ten days.

Before the ordinance is submitted for action, the executive committee of the Association for the Promotion of a Municipal Golf Course and Athletic Field, will meet and take up the recommendations of the various subcommittees. The executive committee is made up of one representative from each, the thirty-four civic organizations that have indorsed the project.

Committee Meets This Week.

Dr. H. D. C. Maclachlan, president of the association, announced last night that the committee would meet this week. As the meeting place has not been decured, the call has been delayed.

While the association will recommend a site for the course, the information, for obvious reasons, will not be divulged until after it is communicated to the City Council. The ordinance is being prepared and will probably be referred at once to a committee, which will be asked to hold public hearings on the project.

The site selected, it is understood, is north of the city and on property now owned by the municipality, which will greatly reduce the cost of getting it into shape for the golfers. The estimated cost of completing the eighteen-hole course as well as baseball diamond and tennis courts, is in the neighborhood of $40,000.

Richmond, the records show, is one of the few cities of its size in the country without a municipal course. Atlanta and Memphis, cities of the same class, have two courses each. The park commissioner of Memphis writes that municipal golf is so popular that the city will buy the ground necessary for a new eighteen-hole links. Atlanta is also considering enlarging its public courses.

Data Being Assembled.

The committees working on the project here have gathered data regarding cost of construction, cost of maintenance and means for meeting the upkeep. It is not proposed to make the course entirely self-sustaining, as it will be a part of the public park system, and its upkeep will be taken care of in a similar way, although some revenue will be realized from the golfers.

It is hoped by the committee that the project can be started before Norfolk acts on the recommendation of its Director of Public Welfare that a course be established there. Norfolk at the same time is working to get the honor of being the first city in Virginia to have municipal links.

Virginia now has only twenty-one private golf courses, of which four are in Richmond. The Old Dominion ranks as seventeenth in the country, and fourth in the South.

NAVY WINTER SPORT TEAMS ARE ACTIVE

ANNAPOLIS, Dec. 9.—The opening of the winter sports season brought several hundred candidates for the wrestling, boxing, swimming, water polo, gymnastic and fencing teams there being over 100 each in boxing and wrestling.

The boxing and wrestling teams' schedules have been announced, the teams in each sport having one trip away from home. The boxing schedule follows:

February 3, University of South Carolina; February 10, Villa Nova; February 17, Pennsylvania State at State College; February 24, Massachusetts Tech; March 3, All-Canadian Collegian (Universities of Toronto, Queens and McGill); March 10, University of Pennsylvania.

The wrestlers the following list of matches:

February 10, Lebanon; February 17, Washington and Lee; February 24, Pennsylvania State; March 3, University of West Virginia; March 10, University of Indiana; March 17, Cornell, at Ithaca.

Cornell, Penn State and Lehigh were the leaders of the Intercollegiate Wrestling Association last year, while Indiana has been the leader among the Western Conference colleges for several seasons.

COLUMBIA BUYS NALLY FROM TRUCKERS

[By Associated Press.]

GREENVILLE, S. C., Dec. 9.—Zinn Beck, manager of the Greenville baseball club, has purchased "Pick" Nally, former Columbia outfielder, from Portsmouth (Virginia League); Eddie Johnson, pitcher, from the Washington Americans, and Norman Lehr and W. R. Swartz from the Rochester Internationals, according to a telegram received tonight from Beck at Anderson, Ind.