# ER REASON UNHINGED

## Woman Becomes Violently Insane on Train.

## HE CAME FROM CALIFORNIA

## Padded Cell at Ogden Awaiting Examination.

### Victims of Railroad Collision Will Be Buried on Tuesday—The Summer School.

TRIBUNE BUREAU, 269 Eccles Building. Ogden, Jan. 25.

Yesterday afternoon Mrs. Ograin, a California woman, became violently insane on an incoming train. She became so violent that it was found necessary to confine her in the padded cell at the county jail. Mrs. Ograin was formerly an inmate of the Provo asylum, but some time ago her daughter, Miss Anna Ograin of Los Angeles, came to Utah to get her mother, and gave a bond to the State guaranteeing to take her mother from the state and care for her. The woman was released and was apparently all right until they neared Ogden. Just what disposition will be made of her is not known, but it is likely that if the woman is all right today her daughter will be allowed to proceed with her.

**Will Be Buried Tuesday.**

Funeral services over the remains of the three Austrian laborers who were killed in the collision on the cut-off Saturday will be held Tuesday next, probably from the Catholic church.

The six injured men are progressing nicely at the hospital, and it is thought that all will pull through.

**The Summer School.**

Arrangements are all concluded for the reception of the educators who will come to Ogden Tuesday to inspect Ogden canyon as a site for the proposed summer school to be established. The local committees will meet again this evening in the Weber club.

**Briefs.**

The County Commissioners will meet today.

Joseph Carlson has returned from a trip to the coast.

The City Council holds its regular session this evening.

Mrs. Scott dropped dead at West Weber yesterday morning, from heart failure.

Gov. Taft of the Philippines passed through Ogden yesterday afternoon, en route to Washington.

Mrs. Quibble died yesterday at the home of her daughter, Mrs. William Reast, 722 Twenty-second street.

The Ogden High school has inaugurated the plan of having weekly lectures before the faculty and pupils.

Supreme Secretary Mitchell of the Order of Washington was in the city yesterday, guest of the local lodge.

Charles P. Hancock, one of the oldest residents of Weber county, died at his home in Harrisville yesterday.

The funeral of Zep Camp was held from the Methodist church yesterday, under the auspices of the Masonic lodge.

C. F. Ludwig, a deserter, has surrendered himself to the police, claiming that he deserted from Fort Reno in 1902.

After February 1st the Ogden Valley mail route will be changed to start from Huntsville, coming to Ogden and Eden.

Engineers of the Weber Reservoir, Power and Irrigation company are at work near Echo surveying the site for the proposed reservoir.

# TEACHERS' INSTITUTE.

## Utah County Association Meets at Ephraim and Adopts Series of Text-Books.

[TRIBUNE SPECIAL.]

Ephraim, Jan. 24.—The institute of the Utah County Teachers' association was held in the academy hall in this city yesterday. All the districts were represented.

A committee appointed to select supplemental text-books for use in the city schools during the ensuing five years, recommended the following books: Readers, Riverside series, published by Houghton, Mifflin & Co.; "Child's Garden of Verse," and, McNally & Co.; "Home and School series No. 1," published by Eaton & Co.; Scribner's supplemental readers of "Poems of American Patriotism," "The Hoosier Schoolmaster, "Lobo, Ray and Vixen," "Johnny Bear;" geographies, Carpenter's "Geographical Readers," "Utah Supplement" of Tarr & McMurry's geographies, published by MacMillan & Co.; history, "The True Citizen," American Book Co.; "Four Great American Series," published by Vernon Book Co.; nature, "Birds, Bees and Roots," Educational Publishing Co.; "Wilderness Ways," "Ways of Wood-Folk" and "Secrets of the Woods," published by Ginn & Co.; spelling, "New Era Writing Speller," Eaton & Co.; writing, "New Era Copybooks" Nos. 7 and 8, Eaton & Co. These books will be used as supplemental text-books in the county until the next adoption of school-books made by the State.

At the afternoon session a spelling contest between the South and North County associations was an interesting feature, the South County association being victorious. Principal A. S. Martin of the Grant school, Salt Lake, addressed the teachers on "Spiral Arithmetic."

The parents' meeting, held at the tabernacle in the evening, was well attended. The following programme was carried out: Prayer, Bishop Beal; overture, Christensen's orchestra; principal's report; remarks, County Superintendent of Schools S. S. Larsen; girls' chorus, pupils from fourth grade; overture, orchestra; address, "The Boy Problem," Prof. A. S. Martin of Salt Lake; benediction, President J. Y. Jensen.

**Dislocated Her Shoulder.**

Mrs. Johanna Soderholm of Fergus Falls, Minn., fell and dislocated her shoulder. She had a surgeon get it back in place as soon as possible, but it was quite sore and pained her very much. Her son mentioned that he had seen Chamberlain's Pain Balm advertised for pains and soreness, and she asked him to buy her a bottle of it, which he did. It quickly relieved her and enabled her to sleep, which she had not done for several days. The son was so much pleased with the relief it gave his mother that he has since recommended it to many others. For sale by all druggists.

# AT PARK CITY.

## Octogenarian Answers Death Summons—Funeral of Little Gladys Hedges—Brief Mention.

TRIBUNE BUREAU, Park City, Jan. 24.

John Brocklehurst, formerly a resident of Charleston, S. C., who has lived here for the past five years, died last evening of old age. The remains were taken to Richardson's undertaking parlors to await shipment to Charleston tomorrow where the funeral will take place. The deceased, a native of Chesshire, England, was 84 years of age. Daughters, one residing in this city and one in Eureka, survive him.

LAID AT REST.

Funeral services were held at 2 o'clock today over the remains of Gladys, the 12-year-old daughter of Mr. and Mrs. G. E. Hedges. A large number of friends and sympathizers were present, several coming up from Salt Lake City this morning to pay last tribute to the departed and condole with the grief-stricken parents. Rev. G. F. Cook of the M. E. church officiated and delivered an affecting address.

BRIEFS.

P. McPherson of the Keith-O'Brien company, Salt Lake, visited the Park today.

Mr. and Mrs. W. D. Sutton returned this morning from Provo, where they have been attending the wedding of Miss Cora Sutton and Herman Grimm.

Lyman Fargo is visiting with his brother, Sherman Fargo, here for a few days.

W. S. Hedges was up to attend the funeral of Gladys Hedges today.

Mrs. W. C. Wallace came up from the capital this morning to visit with Mr. and Mrs. G. E. Hedges.

Mrs. Hapgood arrived this morning from Salt Lake.

Mr. and Mrs. J. L. Youndt were up from the metropolis today to pay their last respects to Miss Gladys Hedges.

J. M. Lockhart left for the capital this evening.

George Hasson was on the outgoing train this evening.

George Wanning was among the outgoing passengers today.

Robert Kimball left for Zion this evening.

# FOR A MINE AT NOME

## Suits Involving Over Half a Million Dollars Filed.

Chicago, Jan. 24.—Three suits for a total of $520,000 have been filed in the Circuit court against P. N. Anderson of this city. Nels C. Hultberg, a plaintiff in one of the suits, seeks to recover $500,000, while Dora Adams and Hanna Hultberg ask for $15,000 each.

Back of the suits, according to the defendant, is a story which had its beginning in the Alaskan gold fields in 1898. When the rush for Alaska and the Yukon was at its height Anderson was one of the first to arrive in Nome, and after prospecting for some time located and filed the claim known as the White Star property. He incorporated the White Star Mining company, with a capital stock of $50,000. In 1900 he is said to have sold his holdings in the company for more than $1,000,000 and returned to the United States.

Nelson O. Hultberg, his wife and niece, Miss Dora Adams, claim to have been the original prospectors at the White Star mine, and Hultberg asserts that he struck gold in sufficient quantities to warrant working it, and returned to Nome to file papers with the land agent. He was delayed for some time in reaching Nome, and when he did apply at the Government office he learned that Anderson had already filed his claim.

**ELECTRIC CAR FUSES.**

**What Happens When They "Blow Out."**

One often sees a bright flash and a sudden stop of an electric car, with all the lights out. This is frequently described as a more or less serious accident, and it often causes a panic among the passengers, especially on elevated trains. The greatest danger to passengers, however, is a possible panic, which might be avoided if it was generally known how little chance there is of fire or other danger. To help people to understand what happens we make the following explanation, which should be plain to lay minds: If a steam engine is overloaded it will stop and refuse to work, although the full pressure of steam may remain upon the piston, and not cause any damage. On the other hand, a motor when overloaded tries its best to do the work thrown upon it. If it cannot run at full speed it will run at whatever speed it can. As the speed decreases the current through the motor increases, and the motor adjusts itself to that speed at which the turning effort is sufficient to cause rotation and do the work. If the effort demanded of the motor is so great that the current which passes through it when standing still is not sufficient to cause rotation, the motor will, of course, not turn, but the current will continue to flow unless interrupted by a suitable mechanism.

The current which will flow through a motor when it is standing still is in almost all cases far in excess of that which the motor is designed to carry; and, indeed, in a well-designed motor a current dangerous for the motor will be reached before the motor has been stalled. The effect of this heavy current on the motor, if allowed to continue, is to heat the windings to a dangerous degree and destroy the insulation possibly setting it on fire; and it is to prevent this occurrence, whether due to careless handling of the car or to unexpected causes, that the fuses are used. A fuse is simply a short piece of wire of such size that it will be melted by a current which, if allowed to flow through the motor for any time, will damage it. When a fuse blows, then, it simply means that one of the safety devices on the car has operated to prevent damage to the motor. The melting of the fuse opens the circuit and cuts off the current from the motor. To protect the car the fuse is inclosed in a fireproof box.

There is another device for accomplishing this purpose, which is known as the circuit breaker. This is a switch controlled by an electromagnet, which opens whenever the current reaches a certain dangerous value. This mechanism is now generally installed upon electric cars in addition to the fuse. It is often placed on the roof of the platform over the motorman's head, where it is easily reached, and it is set to operate at a higher current value than the fuse, because the circuit breaker acts almost instantaneously, while it takes a little time for the fuse to be melted. Now a motor car can stand for a second or two a current which would destroy it if applied for a longer period. The circuit breaker, then, takes care of heavy overloads and the fuse protects the motor against those smaller currents which are dangerous if applied for a considerable time.

When a fuse blows there is generally a volatilization of the metal of the fuse and a slight explosion. These explosions usually cause a report and some smoke. When the circuit breaker is opened it draws an electric arc in breaking the circuit, and as in this arc a considerable amount of energy is dissipated in heating the air, there may be here also something of an explosion; but in neither case is there any danger to the passengers when the apparatus is properly installed. The fuse and the circuit breaker are safety devices, the operation of which indicates, not that there is danger to those on the car, but that danger to the motors has been averted.—Electrical Review.

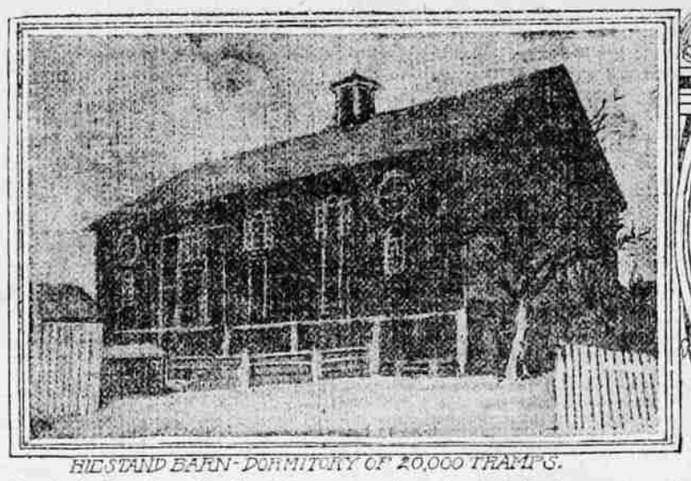

HIESTAND BARN-DORMITORY OF 20,000 TRAMPS.

JACOB HIESTAND.

Hereford, Pa., Jan. 23.—Paradise on earth is located in the tramps' geography very near the lower end of Berks county, Pa., and no Garden of Eden ever held out stronger allurements to the "knight of the road" than can be enjoyed right here among the hospitable Pennsylvania Dutch. The latter have come to believe and act upon the principal that the weary, from whatever walk in life they come, are to be rested, and the hungry, whether they earn their bread by the orthodox forms of toil or not, are to be fed.

Jacob Hiestand, a farmer of Hereford township, shelters the hoboes, and has done so for ten years or more. His roomy barn is estimated to have been the dormitory of at least twenty thousand men in the last decade.

# NEW BISHOP COMING

## Russian Church to Establish New See in Alaska.

## DIOCESE IS TOO LARGE

## In Five Years Number of Parishes Has Doubled.

### Rev. Innocent Has Been Selected as Coadjutor Bishop, and Will Work in Alaska.

New York, Jan. 24.—Right Rev. Tikhon, Russian orthodox bishop of North America, is among the passengers on the Auguste Victoria, which was reported off Nantucket this morning and will reach her dock early tomorrow. The bishop is returning from an extended visit in Russia, where he went in the interests of the Russian church in America. Simultaneously with his arrival the announcement is made that the Synod has decided to create a new Episcopal see in Alaska, with a bishop coadjutor, and that Right Rev. Innocent has been appointed to the position.

The creation of the new see was demanded by the growth of the Russian church in this country. During the past five years the number of its parishes and its congregations has been doubled, and the enormous territory which the American mission covers made it impossible for Bishop Tikhon to care for it alone.

His diocese includes all North America and the Aleutian islands, and the necessity for a bishop coadjutor has been made more pressing by the general movement on the part of the Austrian and Hungarian slavs of the Roman-Uniate confession, who have been immigrating to America in large numbers, to return to the Eastern orthodox confession, from which they were separated in the Seventeenth and Eighteenth centuries.

This religious movement had its origin largely in the eastern part of Bishop Tikhon's vast diocese, and as it demanded his personal attention and care he represented to the holy synod the necessity of a coadjutor in Alaska. His representations were successful, and Bishop Innocent will have his residence in Sitka, which until 1872 was the cathedral town of the Russian orthodox mission.

The see of the governing bishop will remain for the present in San Francisco, but it is proposed in the near future to transfer it to New York, which possesses, in the Cathedral of St. Nicholas in East Ninty-seventh street, the finest Russian church in America.

Bishop Innocent is a young man, being now in his Thirty-sixth year, and as a hieromonk has done much missionary work in this country. He is an English scholar, and is thoroughly familiar with American conditions. At the time of his selection as bishop coadjutor of Alaska he was abbot of the monastery of the Miracle at Moscow. Bishop Innocent is expected to arrive here early in February, and will proceed immediately to Alaska.

**SALOON ROBBERY.**

**Burglars Loot a Saloon at Ephraim—Pioneer Succumbs to Death—Notes.**

[TRIBUNE SPECIAL.]

Ephraim, Jan. 24.—The Standard saloon, owned by Thompson & Tye, was entered by burglars last night between the hours of 12 and 5 o'clock. The money drawer was rifled and several bottles of liquor taken. The robbers also secured a revolver valued at $25, belonging to one of the proprietors. No clue has been secured as to the perpetrators.

DEATH OF A PIONEER.

Emil Johnson, an old and respected pioneer, died at his home in this city Friday evening. Death was due to old age and a general breaking down. Funeral services will be held at the tabernacle Monday at 12 o'clock.

PERSONAL MENTION.

Fred Odell of Salt Lake City and Mayor Creer of Spanish Fork were in the city Saturday in the interest of the Consolidated Wagon and Machine company.

Mayor Braumann of Mt. Pleasant was attending to business in the interest of the Consolidated Wagon and Machine company in the city this week.

M. F. Murray, secretary of the Gold Development company of Utah, was a visitor in the city Saturday. He purchased a number of teams for use on the mining property in the Marysvale district.

**Morning, Noon and Night Trains East From Chicago and St. Louis.**

Through daily trains to New York over Pennsylvania Short Lines run as follows: From Chicago—The Keystone Express at 10:05 a. m., the Manhattan Limited at 1 o'clock p. m., the Atlantic Express at 3 o'clock p. m., the Pennsylvania Limited at 6 o'clock p. m., the Eastern Express at 9 o'clock p. m., and the New York Express at 11:45 p. m. From St. Louis, via Vandalia-Pennsylvania Short Lines—The Atlantic Express at 7:24 a. m., the Keystone Express at 6:44 a. m., the New York Limited at 12:30 noon, the Eastern Express at 8:15 p. m., and the New York Express at 11:35 p. m. Particulars regarding trains are given by George T. Hull, District Agent, 819 Seventeenth street, Denver, Colo.

# BOOKS TAMPERED WITH.

## Ex-Deputy Treasurer of Cache County Charged With Embezzlement of County Funds.

[TRIBUNE SPECIAL.]

Logan, Jan. 24.—Ex-Deputy Treasurer Amasa M. Clayton was placed under arrest here last evening. He is charged with embezzlement, with having falsified the books of ex-Treasurer S. W. Hendricks, and appropriating funds to his own use. Failing to secure bonds, which were placed at $500, he went to jail.

A few months ago J. N. Larsen was declared elected County Clerk in a contest before the Supreme court, and upon assuming the duties of the office he asked that the books be exported. The County Commissioners granted the request and appointed a committee, who reported the books of the Clerk and Treasurer out of balance, that gross irregularities existed; that receipts for $3000 had not found their way to the Clerk's books. Other items of a shady nature were brought to light.

Ex-Treasurer Hendricks made an arrangement with Treasurer Parkinson whereby he might have access to the books, under the direction of Ex-Treasurer W. J. Harrison. Mr. Hendricks procured an adding machine and turned its X-ray's on the entries made by his trusted deputy while he was in office, and, judging from his action in having Mr. Clayton placed under arrest, he was not long in arriving at a conclusion.

Pending the report of the committee, the amount of the shortage is not known. This report will probably be made at the next meeting of the Commissioners.

Mr. Clayton is an expert accountant and was highly recommended to ex-Treasurer Hendricks, who trusted him implicitly. During his last term, however, he discovered something wrong and accused Mr. Clayton. He, it is said, made good $1200, the amount of the alleged shortage. Hendricks then discharged Clayton. Much sympathy is expressed for Mr. Hendricks.

# BATTLING WITH FLAMES

## Destructive Fire in a Little Washington Town.

Seattle, Jan. 24.—A special to the Post-Intelligencer from Leavenworth, Wash., says:

Fire which started at 4:30 this morning in Andrews & Burke's brick hotel destroyed six buildings and, fanned by a strong wind, for a time threatened the entire town. The loss is between $40,000 and $50,000. Only a small portion of the damage was covered by insurance.

The buildings burned were Andrew & Burke's hotel, Rogers's saloon, Bliss's general store, Blooms's butcher shop, and the American and Overland hotels.

The entire population turned out to fight the flames, and it was only by vigorous work that the fire was prevented from spreading farther than it did. The Great Northern employees were called out to save the depot and other company property. The snow, which is two feet on the ground and the roofs of the buildings, proved an efficient weapon against the flames.

# STABBED GIRL AND SELF

## Red Crime of Ex-Soldier in San Francisco.

San Francisco, Jan. 24.—Lizzie Kazlanzky, who lives in the red light district, was seated in her room early today counting her money when the door opened and William Dargan, an ex-soldier, entered and pleasantly accosted her.

Dargan smilingly approached the woman, playfully put one hand over her mouth and with the other plunged a knife into her left breast. The woman broke away from him and screamed. Dargan tried to stab her again, but a number of men, including a special policeman, forced the door.

Upon seeing the officer Dargan stabbed himself three times in the breast and then flung the knife at the policeman. At the hospital it was found that the wound had penetrated the woman's lung. She may die.

The woman says she never saw Dargan before and attributes his assault to attempted robbery.

Dargan will recover. His father is W. P. Dargan, a well-known citizen of Darlington, S. C.

**BANKRUPT BANKER.**

**Oregon Financier Who Failed for $250,000 in Search of Health.**

Portland, Or., Jan. 24.—C. B. Wade, the former cashier of the First National bank of Pendleton, Or., who failed for nearly a quarter of a million, arrived here this evening from Pendleton, and was carried to the Southern Pacific train, which immediately pulled out for San Francisco. Mr. Wade's wife stated that they would remain in California for some weeks, and would possibly go to Honolulu. The trip is said to be taken in the hope of restoring Mr. Wade to health.

**The Grass Creek Coal company at Coalville, Utah, is advertising for coal miners.**

# ANOTHER WEEK OF TALK

## German Resolution and Panama Question.

## WILL RECALL AMENDMENTS

## Programme for the Week in the House.

### Army Matters and Urgent Deficiency Appropriation Bills Will Occupy Lower Branch of Congress.

Washington, Jan. 24.—The Senate has set no programme for the week beyond a continuation of the debate on the Panama question. The fact that the German resolution of inquiry was disposed of last week does not change the situation except that it makes necessary a new basis for speeches.

This will be supplied in the resolutions of inquiry to be introduced tomorrow as the result of yesterday's conference of Democratic Senators. A number of addresses are still to be made on both sides of the controversy, and it is quite certain that the debate will continue for many days. It is well understood on both sides of the chamber that in reality the treaty and not any particular resolution is being discussed, the reason being that the treaty itself could not be discussed in open Senate, whereas the resolution can be.

The Democrats prefer an open discussion of the question and the Republicans, as a matter of policy and in the interest of the expedition of the vote on the treaty, have not objected. When it becomes apparent that the discussion in open session is exhausted, executive sessions will be ordered and the debate will proceed behind closed doors.

It is quite well understood that the amendments to the treaty report by the Committee on Foreign Relations will be withdrawn before final action is taken.

IN THE HOUSE.

The House will devote practically the entire week to consideration of the army and urgent deficiency appropriation bills. The former is now before the House, and Chairman Hemenway of the Committee on Appropriations, has given notice that the latter measure will be called immediately on the disposal of the former.

Friday will be private calendar day, and opportunity will be given each day, immediately on convening or just before adjournment, to secure action upon minor measures, but any bill which is likely to precipitate debate will not be permitted to come before the House during the pendency of the two appropriation bills mentioned.

The army bill is being read under the five-minute rule in committee of the whole for the purpose of amendment, and thus far less than one-third of its provisions have been considered. Unless some of the paragraphs become subjects of extended discussion, final action can be had on the bill in one more day.

# UNEASY LIES THE HEAD

## Malcontents Plot Against Servian Dynasty.

Vienna, Jan. 24.—A telegram from Belgrade reports that Servians and Montenegrins living abroad are engaged in a vigorous agitation against the Karageorgevitch dynasty, and have even planned a conspiracy against King Peter.

Pamphlets have been distributed in one of the Balkan states describing King Peter's active agitation against King Alexander and making serious charges against him. While the Servian Government declines to consider this movement seriously, instructions have been issued to keep a sharp watch over Servian and Montenegrin emigrants. It is conjectured that this conspiracy is the work either of Montenegrins or of the sisters of the late Queen Draga.

A dispatch to the Neues Weiner Journal from Samlin, which is six miles from Belgrade, says that a number of drunken army officers belonging to the "murder party" recently made a demonstration in a restaurant at Belgrade against the powers, during which portraits of Emperor Francis Joseph and the Czar were burned. The offending officers were court-martialed, but upon a special order from King Peter the proceedings were stopped.

**Oriental Rug Sale**

Display on Monday, Tuesday, Wednesday. Sale Thursday, Friday, Saturday. AT WALKER'S.

# MUST TENDER GOLD COIN.

## Important Ruling in Connection With the Satisfaction of a Mortgage—District Court.

[TRIBUNE SPECIAL.]

Ephraim, Jan. 24.—An important decision was rendered by Judge Jacob Johnson in the District court at Manti Friday in the case of C. Belden Snyder vs. Walter R. Pike. The grounds known as the Copper Globe Mining company, situated in Emery county, had been mortgaged to Pike. The mortgage was foreclosed in an action brought before Judge John E. Booth of the Fourth Judicial District court at Provo. Snyder, the redemptioner, delivered to the Sheriff of Emery county a certificate of deposit for $3504.33, to lift the mortgage. The Sheriff accepted the certificate and on the last day for redeeming the property offered to Pike the certificate of deposit as payment in full on the mortgage. Pike refused to accept the certificate on the grounds that the mortgage-note called for gold coin as provided by statute; otherwise Pike insisted on a Sheriff's deed to the property. The gold coin could not be secured in the allotted time and so the Sheriff was compelled to execute a Sheriff's deed.

Then Snyder commenced action against Pike, setting forth that Judge Booth, as Judge of the Fourth Judicial District court, had no jurisdiction in the case, owing to the fact that the property in the case was located in Emery county, outside of the Fourth Judicial district. This was denied in the answer, and it was set up that the redemptioner had not made a good and sufficient tender as contemplated by the contract.

Judge Johnson held that Judge Booth was without jurisdiction in the case, disposing of the case in favor of Snyder. He also held that the tender of the certificate of deposit was not a good tender, that is, a tender of gold coin.

The case was hotly contested and has occasioned much interest in this district.

# IN A SHROUD OF SNOW

## British Columbia Mining Man Buried in Snowslide.

Vancouver, B. C., Jan. 24.—The body of Joseph Diron, a mining man who had been missing since last Tuesday, has been found beneath a snowslide near Slocan City, B. C.

Diron had started on snowshoes to the Black Prince mine. As he did not reach his destination and did not return home, a large searching party started out. They found a huge slide a quarter of a mile wide. Digging revealed a portion of his clothing, leaving no doubt as to his end. The search will continue until the body is found.

# TO FIGHT STANDARD OIL

## German Companies Capitalizing for Conflict.

Berlin, Jan. 24.—The Hamburg Petroleum Production company has increased its capital from $750,000 to $3,000,000, and has purchased all the Roumanian petroleum interests of the Deutsche bank. The company is allied with the Shell Transport and Trading company and these transactions, following as they do the formation last week of the new German Petroleum company of Berlin, with a capital of $5,000,000, indicates, it is thought, greater interest on the part of German capitalists in the oil business than it has seen for years past.

**The Road to the Mines.**

This was the road between the silver mines
And the old smelter, twenty years ago:
A fading path beneath the slender pines
And the far summits of eternal snow.
Here, where the iron-roofed sheds have dropped to rust,
The quest of treasure claimed man's brawn and nerve:
The teamster's whiplash cracked through clouds of dust
And the long mule-team swung the plunging curve.

A score of years have passed since grating wheels
Slid down these rocks, held by the strident brake.
Unvexed the meadow lark his anthem peals
Today where yonder silver aspens shake.
The underbrush grows thick as summers pass;
The ruts grow fainter with each winter snow;
And creeping ferns and flowers and mountain grass
Blot out the road men traveled years ago.

No more the rumbling, jarring wagons bear
Their freight of wealth. Abandoned lie the mines.
No more the fevered throngs come crowding there
Beneath the snow peaks and the purple pines.
Long since they hastened on, athirst for gold;
In far-off mines and streets they toil and plod,
While here unchanged the guardian forests hold
Eternal riches from the stores of God.

Silver and gold the mountain gives no more;
Such as it has, it gives, unasked, unbought.
Infinite wealth passed by of men before.
Mad for the petty baubles which they sought.
Nor hands of greed shall clutch the treasures stored,
Nor foot of pride come near to wreak man's will
On these, the treasure chambers of the Lord,
Locked in the fastnesses of sky and hill.

The pure in heart shall see them. Those who lift
Unto the hills their eyes shall find again
Healing for soul and body, gracious shift
From the old burdens of life's soil and stain.
Infinite wealth of beauty, boundless store
Of fragrant gifts outreached from tree and sod
So shall the fading roadway be once more
A road of treasure, leading up to God.
—Mabel Earle in Youth's Companion.

**Duke of Anhalt Dead.**

Dessau, Duchy of Anhalt, Germany, Jan. 24.—Frederich, Duke of Anhalt, died at Castle Ballenstedt today, aged 75 years. He suffered an apoplectic stroke yesterday.

# OFFICIALS DENOUNCED

## St. Louis Labor Unions Score the Governor.

## POLICE CHIEF IS GRILLED

## Action in Strike of Hackies the Cause.

### Resolutions Indorsing the Strike, and Declaring Liverymen's and Undertakers' Associations Unfair.

St. Louis, Mo., Jan. 24.—At a meeting tonight of the Central Trades and Labor union, embracing all the labor unions in St. Louis, resolutions were adopted indorsing the strike recently declared by the drivers for liverymen and undertakers, and denouncing the course of Gov. Dockery and Chief of Police Kiely in taking such rigid cognizance of the strike and permitting non-union men to be sworn in as private watchmen empowered to carry arms.

The resolutions declare that the actions of those two officials has caused the public to misunderstand the strike and to believe that it is attended with danger to life and property instead of being simply an enforcement of demands for higher wages and a limited number of working hours.

All union men are urged to secure satisfaction at the polls when election comes.

The members of the Liverymens and Undertakers' association are also declared to be unfair and union men are called upon to refrain from hiring carriages or patronizing the association in any way.

Otherwise the strike situation remains unchanged. No more drivers have returned to work since sixteen employees of the Hardy Livery company resumed work Friday. Many undertakers drove their own carriages during funerals today. No interference was attempted by any of the strikers.

**INTERMOUNTAIN NUGGETS.**

The Utah University Dramatic club is to play "A Scrap of Paper" at Tooele.

Miss Alice Barney and Clarence Shewalter were married last week at Panguitch.

Mrs. Janet Marshall and Miss Becca Walton have leased the Weber house at Coalville.

Israel Honsaker of Honeyville, Utah, shipped a carload of mutton to Salt Lake last week.

Miss Ida Weggeland of Salt Lake is visiting the family of C. C. A. Christensen at Ephraim.

Mrs. B. F. Booth has returned to Brigham City from Salt Lake, after a week's visit with relatives and friends.

Willard K. Sweesy, son of F. W. Sweesy, formerly Marshal of Wyoming, died of nervous prostration at Omaha.

Dr. Lynch of Kamas, Utah, died last week of pneumonia. He came to Summit county from Michigan three years ago.

Lasca Black, an eight-year-old girl of Kanosh, was tripped up while running from school by a boy and her collar bone broken.

E. W. Dunn, for many years agent at Brigham City station, has gone to Mountain Home, Ida., to take charge of the station there.

While hauling ice at Deweyville, Utah, for R. Kaiser, B. M. Burbanks had the misfortune to lose his team. The horses slipped into the river and floated under the ice.

"The old story of a railroad to Deep Creek is again on the wing. The railroad is coming all right, and it certainly must be nearer than it was thirty years ago," says the Tooele Transcript.

Engineer Frank C. Kelsey is surveying a site for a reservoir near Echo. The Weber Reservoir, Power and Irrigation company intends to build a reservoir near the mouth of Echo canyon on the Weber river, providing the site proves to be a good one.

Mrs. Samuel U. Carter recently died at St. George, leaving a husband and eight children. Mrs. Carter, whose maiden name was Mary A. Rankin, was born in Salt Lake City October 6, 1856, and went to St. George with her mother when 6 years of age.

The Bountiful Clipper says: "There is a man in jail at Farmington with frozen feet. He was picked up down by the Hornsby brick yard in a nearly starved condition. Switzerland is the land of his birth and he speaks Italian. As soon as his feet get better, the hospitality of the jail will be denied him."

A Cannonville (Utah) correspondent of the Panguitch Progress reports a cause of complaint as follows: "The dance for the benefit of our choir was a success, netting some $8.25. It would have been more, but our dances are now nearly all a schottische and a waltz with an occasional two-step or a polka, with very few quadrilles. We older people do not take stock in this kind of dances."

The Logan Journal says: "Eighteen or twenty years ago John Shelton, a son of Mr. and Mrs. William Shelton of this city, left here, and although many efforts were made to locate him afterward they were fruitless. His whereabouts was recently ascertained, however, by chance. Miss Tiller, who left here some time ago and was married to a soldier in California, met Sheiton, who is also in the army."

A Kaysville note in the Bountiful Clipper says: "A lump of earth is on exhibition in Barnes bank that very much resembles a chunk of glass. A week or two ago one of the wires on the Utah Light and Power company's line broke and fell to the ground on a sandhill this side of South Weber. A column of glass-like rock was formed out of the sand where the current of electricity from the wire entered the ground. The ground has only been excavated a foot or two in depth, but as deep as they went the sand had been affected the same as at the top of the ground."

A Springdale writer in the St. George Advocate states this case of deception: "There came among us a young man representing himself to be a cripple and asking for alms. He gave his name as Frank Sterns, and stated that his home was in Salt Lake and that his parents were both dead. He gathered up quite a little sum in these parts, and after he had left town it was learned that he had unloaded his camp outfit and companion below town while he canvassed for alms. It is believed that he is a fraud, pure and simple, as he was seen to mount and dismount his buggy without the least difficulty and without the aid of his crutches. He was also addicted to the tobacco habit."

CASTORIA.
Bears the Signature of Chas. H. Fletcher. The Kind You Have Always Bought

FOR SALE--REAL ESTATE.

WRITE HUNTER & KENNEDY FOR particulars about Ogden realties. Ogden, Utah. o2699

J. J. BRUMMITT HAS BARGAINS IN Ogden realties, Ogden, Utah. o2694