# ATIONS IN BANK FAILURE

**rial Delegate Andrews Sued for More Than $50,000.**

**RACY TO SECURE FUNDS IS THE CHARGE**

**its Involving Prominent en Likely to Be Entered.**

TRG, Oct. 28.—There were sev- ational developments today in gation of the affairs of the En- ational bank of Allegheny City, startling disclosures are expect- low. National Bank Examiner Cunningham, who is receiver of prise bank, entered suit this af- gainst W. H. Andrews, Terri- elegate from New Mexico, for oo, charging him with fraudu- spiring with F. R. Nicholls, his secretary, and T. Lee Clark, the hier of the Enterprise National unlawfully procure funds by the of negotiable paper.

**Causes a Sensation.**

formation caused quite a sensa- it is intimated more suits in- prominent persons are to be en- connection with the failure of the e bank.

reported late this afternoon that e of $300,000 in cash has been dis- in the accounts of Cashier Clark al Government Examiner E. P. and Receiver John B. Cunning- his amount of money is supposed been lent without security or any eing made of the transactions.

**oans Without Security.**

further discovered, it is said, s were made without proper se- other prominent persons in this and that the evidence uncovered xaminers is so complete that it is ufficient grounds for the prosecu- he persons involved.

**llege Criminal Action.**

Examiner Edward P. Moxey, vestigating the affairs of the in- Enterprise National bank, is pos- T. Lee Clark, the suicide cash- guilty of criminal action in con- with the bank's affairs, and de- himself to that effect today.

**Has Clark's Confession.**

ng to the alleged confession to- of Clark's relatives, who would nit his name being mentioned, We have very direct information statement is in the possession of ningham. I believe that when it public it will cast an entirely t on the affairs of the bank."

**KHOLDERS MUST PAY.**

**ent of One Hundred Per Cent Is Levied.**

NGTON, Oct. 28.—The Comptrol- Currency stated today that he ot received a detailed report from Cunningham of the Enterprise bank at Allegheny, nor from gham, the representative of the ller's office, who has been in for several days. The labor of thorough examination and re- be so very great, owing partic- the suicide of the cashier of the the consequent difficulty of as- g the condition of aqairs, that it several days yet, possibly weeks, n accurate and exact report of ition of the bank can be sent to troller.

**Failure a Bad One.**

and message from Receiver am, however, justify the Comp- making the statement that the ill be a very bad one, and will n assessment of 100 per cent on kholders against their liability. assessment has been made today.

**gorous Effort to Collect.**

mptroller's office has been ad- at Receiver Cunningham has to- ght suit against W. H. Andrews Mexico for $52,353 on notes signed orsed by him. A most vigorous ll be made to collect this money, e other amounts due to the in- bank.

**Deceived the Officials.**

Oldham reports to the Comptrol- Cashier T. Lee Clark seems to tracted collateral held in the d other securities belonging to s shortage will be a very large seems to have falsified his books ave deceived the president of the well as the directors, who ap- ave made at least some effort to into the affairs of the bank.

# NCEL MORE LICENSES

**Captains Found to Have audulent Naturalizations.**

FRANCISCO, Oct. 28.—Agent forwarded the license of Capt. Hastings Going of the steamer Maru to Local Inspectors and Bulger yesterday for can- . Captain Going's naturaliza- ers were found to be fraudulent, was compelled to give up his li- f master of American vessels.

es were also canceled in the Eric Kokeritz, master of the r of France; Capt. Edward W. Capt. Gustaf Nelson, Chief xel Sundberg and Capt. Alfred reaves, all on account of fraud- turalization papers.


**ntific Cure for Fits**

has at last discovered a cure for a hich has always been regarded as in- epilepsy or fits. Elixir Kosine, as its a well-known Washington investi- ns it, is for sale in this city by our druggists, Druehl & Franken, and case where it has been tried has ated its wonderful power to strength- erves, feed the nerve centers with and strength and conquer epilepsy. & Franken have so much faith in osine, both from what they have the cures it has made in other cities remarkable results following its use Salt Lake City, that they guarantee and lasting cure or they will refund . You run no risk in taking Elixir these terms. Use this great remedy more be well and strong, free from epileptic seizures. Price $1.50. Mail ed. The Kosine company, Washing-



TEA

u can tell by the name

u can tell by the name

u can tell by the name

u can tell by the name

Grocer returns your money if you don't like e Tea.


# LEARNING HOW TO DARN A STOCKING

**Practical Work Planned for Girls in the Public Schools.**

Miss Corbett, supervisor of sewing, has planned some most practical and helpful work for the girls of the seventh and eighth grades. At present they are busy learning the intricacies of darning a stocking, and some excellent results have been obtained. At the late State fair the Lafayette school carried off the prize in darning, and has indeed been extremely proud of the honor.

The boys at the Union school, in their manual training work, have been making window-boxes for the flowers and bulbs which the teachers of that school recently ordered.

The sixth boys have also made wearing frames for the industrial work in the lower grades.

The manual training equipments have finally been placed in the Bryant and Hamilton schools, and progress will be the watchword of the boys of these schools. Work benches have also been placed in the Twelfth school.

**Talked to Teachers.**

At the last teachers' meeting, held in the Grant school, Principal Martin gave an interesting talk on his trip to and from Asbury Park and the chief features of the N. E. A. He spoke, too, of the effort made by the committee to secure the convention for Salt Lake. In the canvass made during the past week by the teachers to find how many private homes might be thrown open, provided the N. E. A. decided to hold its next convention here, a most gratifying report has been brought in, and citizens and teachers will work together to secure this great attraction.

**Assigned to Grant School.**

Miss Bessie Ball has been assigned to room 16 at the Grant school and will have charge of the seventh grade during the remainder of the year. Miss Ball is making quite a success of her new work.

Miss Arnold of the sixth grade at the Grant school has recently hung in her room a most beautiful etching entitled, "A Glimpse of a Village."

In the distribution of flags at the Grant school much interest and rivalry have been aroused by the principal. The Superintendent gave ten flags to that school, and Mr. Martin has offered a flag to the rooms having the most perfect attendance this month. There are twenty rooms competing for the ten flags, and the punctuality this month has been most excellent.

**In the Training School.**

Some excellent commercial geography work is being done in the eighth grade at the Training school. The pupils are studying the Pacific Northwest and its commercial relations with Japan and the Philippine islands. The work is being supplemented with the best magazine articles on this section of country, and the boys and girls are getting a most practical knowledge of the leading steamship lines and their cargoes.

**Paving School Yard.**

The yard at the Emerson school is being paved, new steps and walks are being laid and the grounds greatly improved.

Miss Julia Littley, who has been ill for some time with typhoid fever, is now quite recovered and has reported for duty.

At the second grade meeting, called by Miss Pelleck at the city and county building on Tuesday evening, Miss Hunter of the Fremont school and Miss Knowlton of the Jackson school each gave a class demonstration in reading, both of which were spoken of in the highest terms by those present.

Principal Nelson of the Jackson school spent a part of last Tuesday afternoon renewing acquaintance with the pupils of the Fremont school, with whom he labored three years ago.

Mrs. Mark Brown substituted in the Fremont school several days during the past week.

**Visit the Brook Farm.**

On Tuesday the little people of the Union school kindergarten were taken by their teachers to visit the Brook farm. The visit was most pleasant and instructive.

During the past week Mr. Judd, clerk of the school board, has been visiting the various schools for the purpose of having the teachers sign their contracts for the present school year. This contract is an improvement over any heretofore given the teachers, in that it guarantees a nine months' term of school.

Among the visitors at the Sumner during the past week were Mr. R. E. Davidson of Murray and Mrs. Pitt of the city.

Miss Mabelle Crowley has been ill for several days and Mrs. Angel has been taking her place at the Fremont.

**Fire Escapes School Buildings.**

Fire escapes are being placed on the Union, Bryant, Hamilton and Fremont schools.

A basket ball team has been organized among the girls of the Grant school. We may soon expect to hear of some match games being played.

Supervisor Wetzell spent last Thursday and Friday at the Franklin school giving those pupils a drill and test in music.

**Worthy of Emulation.**

The teachers and pupils of the Franklin school spent their intermissions during the past week in preparing the ground and planting bulbs for early spring blooming. The good example might well be followed by all of our schools.

Nellie Garey, an eighth grade pupil in the Franklin school, has been absent the past week because of the death of her father, which occurred on Tuesday. Her classmates expressed their sympathy by sending a beautiful floral offering.

**Shakespeare Lectures.**

At the principals' meeting on Wednesday evening it was unanimously agreed that each principal would assist the City Teachers' association in their efforts to get Prof. D. Barroth here for a series of Shakespearean lectures some time during the winter season.

The Jackson school held a most enthusiastic parents' meeting last Tuesday evening.

**Tempting Lunch Served.**

Miss Burmester, one of the Lowell corps, served a tempting little lunch to the teachers of that school one day recently and the event will be long remembered as the refreshments were the result of her own labor and showed some skill as a cook as well as a teacher.

Mr. Parrott and Miss Qualtrough attended the recent institute at Bountiful and added new enthusiasm to the teachers of that district. Mr. Parrott gave an interesting and instructive talk on landscape drawing and Miss Qualtrough handled her subject of reading in her usual helpful manner.

**Granted Leave of Absence.**

Mrs. E. E. Shepard of the Emerson school has been granted a ten days' leave of absence to attend the National convention of W. C. T. U. workers at Los Angeles.

Miss Drew of the Lowell school has been ill for some time and is still unable to return to her work.

Miss Youngberg of the Union school has been out for some time owing to the illness and death of her sister. The sympathy of the teaching corps is extended to Miss Youngberg in her bereavement.

Mrs. Tomlinson, formerly teacher of sewing in the public schools, will have charge of Mrs. Shepard's work while she is absent in California.

# JUST LIKE ONE FAMILY

**Relations of France and America Growing Closer.**

NEW YORK, Oct. 28.—Gen. Horace Porter, former United States Ambassador at Paris, and Alcide Edbray, the recently appointed Consul-General of France in this city, were the guests of honor at the first meeting of the Alliance Francaise at the Carnegie lyceum last night. Prof. Cohn introduced Mr. Edbray, who, he said, would now be the honorary president of the society to whom he tendered a cordial welcome to New York.

Mr. Edbray declared that nothing could promote the literary friendship between France and America as much as a close political friendship, and this Gen. Porter had done much to bring about. He had himself attended Gen. Porter's reception in the embassy at Paris and it was almost impossible to tell whether they were gatherings of Frenchmen or Americans.

Gen. Porter spoke of the value of a French alliance to the colonies at the time of the revolution and said that America had paid her debt by teaching France ideas of liberty controlled by law and order.

**Sure Test.**

He—Does she still love him?

She—I think so. She always listens with admiring interest to everything he says.—Somerville Journal.

# OHIO WOULD OUST LIFE COMPANIES

**Move to Annul Franchises of the New York and the Mutual.**

AKRON, O., Oct. 28.—Quo warranto proceedings were commenced in the Circuit court here this afternoon by Prosecuting Attorney Hagelbarger on the advice of ex-Attorney-General Monnett of Ohio, against the Mutual Life Insurance company and the New York Life Insurance company to oust them from the State by taking their franchises from them, on the ground that the companies have misused their powers for the past five years in violation of the laws of the State. Thirty-three interrogatories are submitted to the companies to be answered. The appointment of receivers is asked for.

**Hold Premiums in Trust.**

The petitions filed ask that the franchises held by the Mutual Life Insurance company and the New York Life Insurance company be taken from them and that they be prevented from doing business in this State. The petitions also ask that receivers be appointed by the Circuit court to take charge of all of the funds collected as premiums paid by policyholders of the two companies in the State, and that the receivers collect all premiums due and hold the funds in trust.

**Misused Franchises.**

It is alleged in both petitions that the companies have during the past five years misused their franchises, now hold contracts that are in direct violation of the insurance laws of this State, and that both companies in their annual statements to the Insurance Commissioners failed to disclose a large and substantial amount which was contributed to Cornelius N. Bliss, one of the members of the Republican National committee, the amount of which is said to be in excess of $100,000.

**Dissipating the Funds.**

It is also alleged that the companies paid out under the guise of fees $250,000 to lobbyists to influence the Legislature in this State and in other States and that the funds of the policy-holders in this State are being wrongfully expended and to that extent wholly dissipated and squandered for illegal, criminal and fraudulent purposes.

**Claim Statements Fraudulent.**

It is further alleged that the statements filed by both companies were fraudulent and in direct violation of the provisions of the charters held by the companies in this State. Receivers to be appointed, as asked by the petition, are to make all collections of premiums and funds due to the companies in this State, to hold the same to be paid out as death benefits until the final hearing of the cases.

**Copies Are Served.**

Copies of the petition were served upon Capt. H. O. Feederlee and D. King Paige, agents of the two companies in this county.

# GERMANY APPEARS DEFIANT

**Believed to Be Piqued at Russia's Refusal of Proposals.**

BERLIN, Oct. 28.—The German Government is seemingly giving other Governments to understand that Germany is strong enough to maintain and extend her position independently of other powers, and therefore cordial understandings against her or her alliances are not the primary concerns of German policy. Emperor William's speeches are so interpreted by the diplomats here and today the Cologne Gazette, ever regarded as giving what the Government desires should be accepted as the view of the day, says:

**Don't Fear World in Arms.**

"Our ardent endeavors to convince the world of our readiness for peace have failed. Let us in future trouble ourselves less over slanders, looking neither to the right nor to the left of us, but go straight ahead, for our aim is to strengthen our economic and political equipments and with them the self-trust, that we alone or in company of friends who are honorable friends, need not fear the whole world in arms."

These stirring sentences have been telegraphed throughout Germany for reproduction in other newspapers.

**Face War if Necessary.**

The Grenzboten, a high-class weekly review of Leipzig, says, in a department of the periodical said to be written by an official of the Foreign office, that Prince Von Buelow, before exerting German influence before M. Delcasse, the former Minister of France, was determined to accept whatever consequences might follow, even war, because M. Delcasse's remaining in power meant that Chauvinism had obtained the upper hand in French policy.

**Piqued at Russia.**

Precisely what has happened to lead to the Emperor's speeches and these and other declarations naturally are not subjects for authoritative declaration, but they are probably due to Russia's resistance to certain German proposals.


**SOZODONT TOOTH POWDER**

the favorite dentifrice. Perfectly delicious and fragrant. Positively beneficial. Ask your dentist.


# FOREIGNERS FEAR WORST MAY COME

**Embassies Besieged by Demands for Protection if Fighting Begins.**

**RUSSIA'S PREDICAMENT IS HOURLY MORE GRAVE**

**Moscow Forming Independent Government, St. Petersburg Isolated.**

With its capital in a state bordering on panic, and its ancient capital city, Moscow, engaged in the formation of a government to act independently of the Imperial authorities, the Russian empire confronts a situation that is alarming today and is hourly becoming more grave. Communication between St. Petersburg and Moscow was broken off this afternoon, so that what is transpiring there is not known.

The day passed up to evening without disorders at St. Petersburg, but at Gomel a bomb was exploded and the Chief of Police and two soldiers were wounded. Martial law was proclaimed at Kharkoff, where fifteen victims of the recent demonstrations were buried; Warsaw was patrolled by troops and dispatches from Ashkabad and Irkutsk announced the extension of the strike to Asiatic Russia. In Reval there was pillage by mobs, and from Sevastopol and other cities came news of strikes and revolutionary demonstrations.

ST. PETERSBURG, Oct. 27, 6 p. m.—The city is again in darkness tonight save for kerosene lamps and candles. Count Witte again spent the day with the Emperor at Peterhof. Upon him rests the imperial hopes. It is only a question of hours when he will be Premier, with practically dictatorial powers.

**Americans Leave.**

Many Americans who were here, including Charles R. Flint, have temporarily gone abroad.

At Gen. Trepoff's chancellory it was stated at 6 o'clock this evening that no collisions had occurred during the day.

**Moscow in Frenzied State.**

Rations for ten days have been distributed at all the barracks. Two Moscow merchants arrived here during the afternoon, having covered the distance in a motor car. They reported that Moscow is in an almost frenzied state of agitation.

**Foreigners Ask Protection.**

The foreign residents here are extremely nervous and have begun to beslege their Embassies with inquiries as to what will be done to protect them in case the mob gets the upper hand. Requests for protection are also reaching the Embassies from the interior. This is especially the case with the British Embassy. Large property interests are also asking for military protection.

**Have to Take Chances.**

All such requests are being sent immediately to the Foreign office, but it is realized that the Government could give little special protection to foreigners. Should an armed uprising take place the foreigners will have to take their chances with the native population.

**Eddy Sends Dispatches.**

A number of Americans have written to Charge d'Affaires Eddy asking him whether they had better try to leave the country. The Embassy's courier, who is in Berlin, has been instructed to come here immediately by boat. In the meantime Mr. Eddy is getting out dispatches by the English courier via Helsingfors.

**Tension Is Extreme.**

Urgent appeals have reached the British Embassy from Ekaterinoslav and Grozenyi, in Northern Caucasus, where large English works are threatened. The feeling generally at the Embassies is one of extreme tension and nervousness, but there is manifest unwillingness to prophesy the result. If the worst should come warships could enter the Neva and protect foreigners.

**Patrols Are Multiplied.**

As the day advanced the military patrols were multiplied, but no violence was reported.

The strikers evidently have some funds, but whence they have been derived is a mystery. According to rumors the Moscow millionaire merchants, who have been supporting the Constitutionalists, have made large contributions to continue the strike under the belief that the Government will be forced to surrender.

**Police Prevent Meeting.**

A meeting of strikers called to take place in the Assize court at noon today turned out to be a fizzle. The police succeeded in preventing all except a hundred persons from entering and these adjourned until 7 o'clock this evening. The strikers broke a number of store windows.

**Strikers Well Organized.**

The strike committee which is directing the movement here is well organized and is sitting constantly. Its directions are obeyed unhesitatingly by the workers. One of the members today advocated attacking the arsenal, but his comrades opposed violence.

**Trepoff Gives Warning.**

The committee consists of representatives of the Social Democrats, the two factions of which have settled their differences and are working in harmony. Outsiders are not admitted to the sessions of the committee, which up to the present time have been held in the Technological institute, the director of which has received a warning from Gen. Trepoff not to permit them any longer.

**No Armed Uprising.**

A prominent member of the committee informed the Associated Press today that there was little probability of an armed uprising in St. Petersburg. He said:

"We have arms, but not enough to give any hope of success so long as the army is loyal. There are perhaps six or eight thousand rifles in St. Petersburg, as well as revolvers."

The report is that a provisional government has been established in St. Petersburg are untrue.

**Demands on Council.**

The strikers sent a deputation to the Town Council last night to demand that the city cease paying and foraging the gens d'armes and police and also demanding municipal recognition of prices of food in order that the poor may buy provisions. The Town Council promised to consider the demands.

**Prey to Wild Rumors.**

KIEFF, Russia, Oct. 28.—The city is in darkness, no mail has been received for days, and the people are a prey to the wildest rumors. Intense excitement prevails.

**Drive Crowds Back.**

SEBASTOPOL, Oct. 28.—A great political demonstration took place in the public square today. The troops gradually pressed the crowds into the outskirts of town.

**Demonstration at Burial.**

KHARKOFF, Russia, Oct. 28.—There was a great demonstration at the burial today of the fifteen victims of the recent rioting, but the students and workmen preserved order. The procession marched through the streets without any clergy, singing the "Marseillaise" and dirge music. Martial law has been declared.

**In Possession of Military.**

SEMBIRSK, Russia, Oct. 28.—This town is in possession of the military.

**Strike Is Complete.**

ROMNEY, Russia, Oct. 28.—The strike here is complete.

**State of Semi-Panic.**

DORPHAT, Oct. 28.—No mail has been received here for three days. The city is in a state of semi-panic.

**Spirit Shops Closed.**

RIGA, Russia, Oct. 28.—The local authorities have closed the spirit shops and placed them under military guard.

**To Remove Cossacks.**

KREMENCHUNG, Russia, Oct. 28.—The Municipal Council has petitioned the Government to remove the Cossacks from the city.

**Railway Men Strike.**

IRKUTSK, Siberia, Oct. 28.—The railway men on the trans-Baikal line have struck.

**Strike General at Tiflis.**

TIFLIS, Caucasia, Oct. 28.—There is a general strike of every class here. Business is at a standstill. The population is nervous.

**Good Congressmen.**

A representative in Congress from the West tells of an amusing request which he received from one of his constituents. "Dear General," the letter said, "for a long time you have failed to send me any bound volumes containing eulogies of dead members of the House. If convenient, please remember me in this request, for there is nothing that I enjoy more than reading obituaries of dead Congressmen."—Harper's Weekly.

**Easy.**

"How can a girl tell whether or not she is a man's affinity?" murmured soulful Susie.

"By looking him up in Bradstreet," replied practical Polly. "You silly goose!"—Louisville Courier-Journal.


**"77"**

**Dr. Humphreys' Seventy-Seven breaks up Grip and**

**COLDS**

You have tried "77" for La Grippe and Colds, now try Dr. Humphreys' Specifics for Childrens' diseases—Fever, Colic, Worms, Crying, Wakefulness; for Women diseases and Weaknesses of every nature; for all ages for Bowel Complaints, for Dyspepsia, Indigestion and Weak Stomach, for Headaches and Neuralgia, for Rheumatism, Lumbago and Sciatica, for Kidney and Bladder trouble. They will prove just as satisfactory as "77." Medical Guide mailed free.

At Druggists of mailed, 25 cents each. Humphreys' Homeo. Medicine Co., Cor. William and John streets, New York.



**HUNDREDS OF HOSPITALS SAY**

**PE-RU-NA DOES WONDERS**

**IN RELIEVING ALL CATARRHAL DISEASES.**

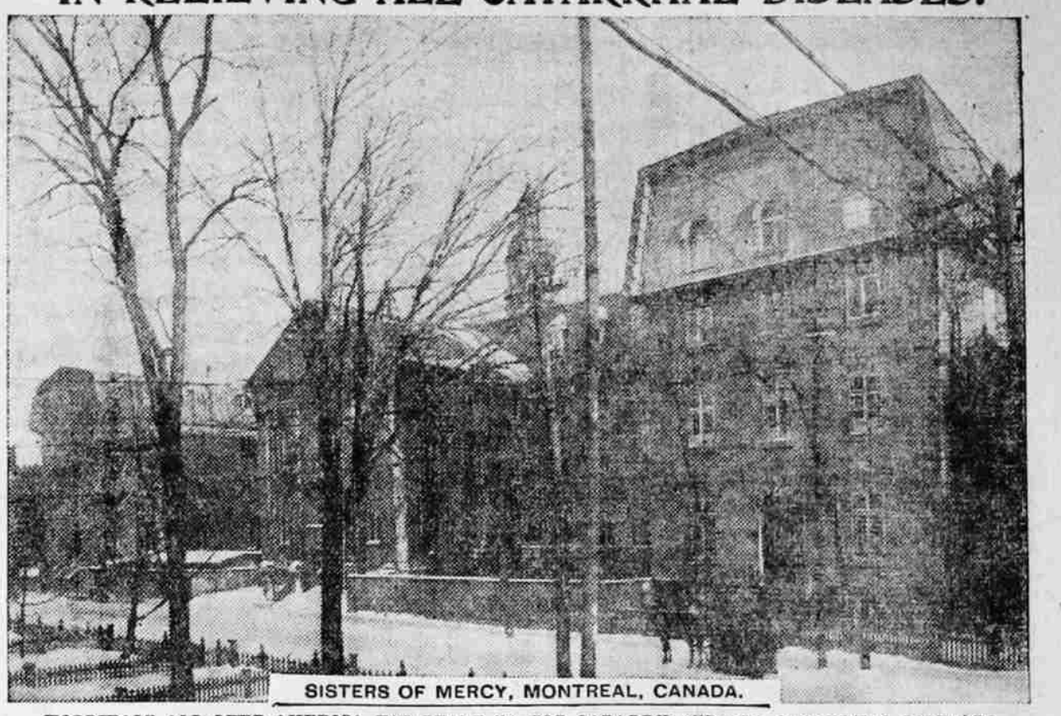

SISTERS OF MERCY, MONTREAL, CANADA.

**HOSPITALS ALL OVER AMERICA USE PE-RU-NA FOR CATARRH AND ALL CATARRHAL DISEASES.**

SISTERS OF MERCY, Montreal, Canada, write:

"Although we have used Peruna for only three or four weeks, we are happy to state that it has been with excellent results. Several persons suffering from dyspepsia and constipation have been benefited by its use."

**EXCELLENT RESULTS FROM PE-RU-NA.**

A later letter from the same institution is as follows:

"We are pleased to say that we have found Peruna a very good and useful remedy in several cases, and we are happy to recommend it to others."

The winters of Canada are long and severe. Catarrh of the head and throat prevails for at least seven months of the year.

As soon as Peruna was introduced into Canada, its use spread like wildfire, for it exactly met the climatic diseases which abounded.

Catarrh, when it once fastens itself upon the system, is not to be dislodged by the use of local remedies. A systemic remedy is needed to eradicate the disease. Peruna exactly meets this necessity.

**LOCAL REMEDIES ARE WORTHLESS.**

In the whole history of medicine, no remedy was ever devised that has been so universally recognized as a specific for catarrh.

It not only breaks up promptly coughs and colds, but it can be relied upon to permanently cure catarrh in its worst stages and forms.

People who have been afflicted with catarrh for twenty years, have found Peruna to be a prompt and efficient remedy.

Sisters of Good Shepherd, of Montreal, write:

"Having used Peruna for the past few months for our sick and poor, we are happy to say that it has given us great satisfaction." In a later letter, dated November 7, 1903, the same institution writes:

**FOR THE SICK AND THE POOR.**

"We found Peruna a relief in several cases. We can say it is a good tonic and we are very thankful."

The following letter is from Hospital Mont St. Jean de Dieu, near Montreal:

"We have been using your Peruna during the past month and we take pleasure in stating that the results obtained thus far are most satisfactory."

A later letter from this institution is as follows:

"We have used your remedy in a number of different cases, and the result obtained is very good."

Convent of St. Laurent, St. Laurent, near Montreal, recommends Peruna:

"After using Peruna for two or three months, several members of the community have experienced such good effects that they can recommend its use to others."

**RECOMMEND PE-RU-NA.**

Hospital St. John, of St. Johns, Province of Quebec, writes:

"We are happy to tell you that your Peruna has given us satisfaction. Three patients have tried it, one 68 years old, Renoul Dupuis, afflicted with catarrh, is much relieved, more than he has been for a number of years.

"A young girl, 15 years old, had an obstinate cough, which half a bottle of Peruna caused to disappear.

"As to myself, two bottles have convinced me that Peruna is magnificent as a tonic. Before the treatment I could not walk for a quarter of an hour without experiencing much fatigue. Now I can walk a mile easily. Through these three cases we desire to make known to the public the efficiency of your remedy."

**A LETTER TO THE PUBLIC.**


# KILLS WIFE, CHILDREN, ENEMY AND HIMSELF

**Virginian Indulges in Wholesale Slaughter on Account of "Disgrace."**

GLOUCESTER COURT HOUSE, Va., Oct. 28.—R. E. Gressett was shot and killed this morning by W. D. Coker, who had been concealed under the steps of Gressett's home. Coker sent word to the officers to come to his home at Greenwood as he had killed Gressett.

**Find Family Dead.**

Just as the officers reached Coker's house they heard the report of a gun, and on entering the house found Coker dead. He had already killed his wife and two little girls, one 6 and the other 9.

Mrs. Coker was, previous to her marriage, Miss Robbie Roy, daughter of Lieut. Robert Roy and a cousin of Mrs. A. J. Montague, wife of Virginia's Governor.

When the officers entered the Coker home they found his dead body sitting upright in a chair. His gun was lying across his knees.

**Wife and Girls Laid Out.**

The wife and children had been shot, killed and laid out, and coins placed over their eyes. Coker left a note in which he said he killed his family to save them from disgrace. He named Gressett and his brother as the cause of his trouble.

**See that you are registered on Tuesday next, or you cannot vote.**

# DUNNE CALLS DOWN MORGAN

**Asks Financier to Explain Statement That Traction Question Is Settled.**

CHICAGO, Oct. 28.—Mayor Dunne, taking cognizance of a statement attributed to J. P. Morgan that the Chicago traction question had been settled, today sent a letter to Mr. Morgan, asking an explanation. Mr. Morgan is now in Chicago.

Mayor Dunne says the traction question is still unsettled.

The Mayor's letter follows:

**Mayor Dunne's Letter.**

Mr Dear Sir:—In the morning press you are quoted, in speaking of the all-important traction question, which is agitating seriously the people of this community, as saying that the the traction question—"is settled." A gentleman of your standing and importance in the financial world is not in the habit of making rash or unreliable statements in matters involving many millions of dollars.

**Surprise to Two Millions.**

If the traction question, which interests the citizens of Chicago to the extent of over $100,000,000, has been settled, it has been settled without the knowledge of the Mayor of this city. If it has been settled, the settlement is a surprise to the two millions of people of this community, who have been under the impression that the City Council and the Mayor are now seriously engaged in considering this great question.

**Wants to Know.**

The news of the settlement is of great importance to this great community, as well as to myself. Will you kindly inform me when and where the settlement was made; who represented the traction companies and who represented the city in this settlement; how the settlement was arrived at, and what methods were used to settle it without bringing the attention of the Executive of this city to the terms of the settlement? Will you also kindly inform me what are the terms and conditions of the settlement?

**Blames the Interviewer.**

Late this afternoon the following reply was received from Mr. Morgan by the Mayor:

Hon. Edward F. Dunne. Dear Sir:—I beg to acknowledge the receipt of your letter of this date, and to same will reply that the statement you refer to as having been accredited to me in a reported interview, that "the traction question is settled," is absolutely without foundation, and I need hardly add that I fully understand that there has been no settlement of the traction question. Very respectfully yours,

J. PIERPONT MORGAN.

**See that you are registered on Tuesday next, or you cannot vote.**

**Money in It.**

Knicker—Strange they didn't name the baby after its rich uncle.

Bocker—No; he looked at it, and said he'd give them $10,000 not to.—Harper's Bazar.


**Free to Men**

**Man Medicine Recipe**

**The Great Prescription for Man Medicine Is Sent Absolutely Free—The Power Proof of Perfect Potency in Every Man Now Within Reach of All and the Prescription Free.**

Your youth can and will come back again. Prove in your own discouraged body the potent power of the marvelous

Man Medicine of the great Interstate Remedy company. We send the original prescription entirely at our cost and not at yours, so you can get it filed most anywhere. There is no charge for this, not a dollar, not a cent, not a penny.

Sent in a plain envelope, sealed, without any marks or writing on the cover to betray the contents. Man Medicine will give you back all the old-time come and go of being alive and young. New young power and the lift and life of first manhood over again.

Your whole body will mount again to the strength and vigor of youthful manhood, your flesh and blood will shout out the fact that you are right—right—right. You know what that means—every man knows—it means full force and fire of vigorous manhood. The flash and dash of man-life, the man who lives again in every part of his body being.

It means all that—does that. Do you want to be that way? Do you want to be a man—man-like—man-right—and manable? Do you want to be "game" again—up and coming? Man Medicine will make you so. The proof is yours, the prescription is yours, free for the asking, absolutely free.

Your name and where to send it—all you have to do to get it. Get it. Prove it. Know it. We'll send it. Our word is your guarantee.

INTERSTATE REMEDY CO.,

771 Luck Building, Detroit, Mich.